OPEN ALL DAY SATURDAYS

mburger's
ESTABLISHED 1881
PHONES — BDWY. 11

2000
OUSES

cord-Breaking Event

7.95

stern purchase of two thousand arrived at Hamburger's. Bought low price, the savings are passed Angeles women. Every blouse is wer in price than what it was made

s of georgette blouses, some with color-eries and many other most attractive

blouses, including casaque models—suit collars.

further is needless—the price, 7.95,

urger's—Second Floor—Today)

ative Music of Nations

—This is Novelty Record Week

A week devoted to the popularizing of native music played by native musicians for the pleasure of Columbia Record users.

Unusual selections that take you to far-away lands or recall the early days you spent "back there."

Phonographs for You on Easy Terms

A small amount down brings a Grafonola, a New Hawthorne, a Mandel, a Liberty or a Blue Bird to your home. Come in and pick one out.

John Outfitting Co
You Furnish the Girl - We Furnish the Home
620-626 So. Main St

Pendant Watches
atch for ladies is par excellence the ear.
ture the smart, exclusive gem set models, f the most comprehensive lines in America.

agans & Co
amous for Diamonds
8 West Fifth Street
ANDRIA HOTEL BUILDING
WELS, WATCHES, CLOCKS, STATIONERY, LEATHER

ES MUSIC CO.
3 South Broadway
PLETE RENTAL LIST in The Times EXCLUSIVE advertisements in addi other four Los Angeles newspapers

T MUSIC CO.
ST SEVENTH STREET.

LATEST MORNING EDITION—3 CENTS

The Los Angeles Times

"Sail on, sail on, sail on, and on."

WEDNESDAY MORNING, VOL. XXXIX. MARCH 3, 1920.

SEATTLE VOTERS SWAMP REDS

Lloyd George to Confer at Warsaw

SOVIET PACT IS NOW DUE

Four Nations Enter Negotiations.

England, Italy, Rumania and Poland Come Into Open for Parley.

Germany, Seeking Russian Trade, Wants to Make Polish Alliance.

BY FLOYD GIBBONS.

[BY CABLE—EXCLUSIVE DISPATCH.]

PARIS, March 2.—England, Italy, Poland and Rumania soon will start open and above-board peace negotiations with Russia at a peace conference in Warsaw. Announcement of this fact may be expected this week. It is considered most probable that Lloyd George will attend the conferences.

Recent German public statements carry a friendly tone toward the new government in Warsaw, the German press pointing out the desirability of a German-Pole alliance for exploitation of Russia. Diplomatic circles in Paris consider an alliance inevitable, as Germany's only hope for the future lies in Russia, and Poland at present is a barrier between them.

The Frankfurter Zeitung, a paper of the German-Austro Rothschilds, refers to Polish discouragement on account of the Entente's vacillating Russian policy and advocates the making of German-Pole differences for co-operation in Russia.

This opposition of alliances both with the same purpose may be considered the opening of a financial struggle in Eastern Europe between the Entente and Germany for the exploitation of Russia. England has won the first round by establishing firmly her financial groups in the Baltic states, while American finance, commerce and diplomacy are simultaneously are busy organizing soup kitchens and relief stations.

JAPANESE ANGLE.

An important factor not unconsidered is the close relation of Japan with England and there is a strong probability that the Tokio government will join in the Warsaw conference. Meantimé British interests are overlooking no bets in future relations with Germany.

One Englishman, the Germans possibly could consider acceptable now, is working hard in Germany for revision of the Versailles Treaty. That Englishman is Arthur Trevelyan, former Minister of the Asquith cabinet, who resigned in 1914, protesting against England's declaration of war with Germany.

Mr. Trevelyan now is in Leipsig, where the German press, recalling his 1914 attitude, expresses greatest satisfaction with his visit and points out the hopeful prospects of the present Anglo-German negotiations for treaty revision.

The French press is alarmed at the treaty revision possibilities.

CHANGE OF ATTITUDE.

[BY CABLE AND ASSOCIATED PRESS.]

LONDON, March 2.—A noteworthy phase of the present meeting of the Peace Conference is the changed attitude toward Germany. In high diplomatic circles, it is asserted that the conference has come to recognize that Germany ruined would mean a weak and dangerous spot in Europe.

It is expected that a plan will be arranged which will offer inducements to the rich smaller neutrals to subscribe to a loan. Even England, her representatives believe, will contribute officially or unofficially. One of the American conferees expressed the opinion today that perhaps German sympathizers in America at least will come forward with subscriptions.

The question of finally fixing Germany's war indemnities at a specific sum also is being discussed. The belief is expressed that the German government can organize its finances and industry more efficiently if the German people know exactly what are their obligations and what they have to be called upon to pay.

SIX DIE IN QUEBEC FIRE.

[BY A. P. NIGHT WIRE.]

QUEBEC, March 2.—Six persons, four children and an aged couple, were burned to death when fire destroyed the house of Gaudios Dubeau, a farmer, near the village of St. Pereol, in Mont Morenci county.

LANE SOON TO RETURN.

Starts Tonight for Los Angeles.

Will be Accompanied to the Southland by Dockweiler, Democratic Leader.

Denied that Trip Together Bears Any Relation to State Politics.

BY ROBERT B. ARMSTRONG.

[EXCLUSIVE DISPATCH.]

WASHINGTON, March 2.—Franklin K. Lane, whose resignation as Secretary of the Interior became effective Monday, will arrive in Los Angeles Monday, March 8, to take up his duties as a representative of the Doheny oil interests. The former Secretary will leave tomorrow night stopping en route at Chicago.

Mr. Lane has been in conference with the Doheny officials at New York and returned here tonight. On his trip to Los Angeles he will be accompanied by Joseph J. Cotter, who served as his executive assistant during his seven-year term in the Cabinet. Mr. Cotter will continue in a similar capacity with the private enterprise.

DOCKWEILER ON TRAIN.

Though Isidore Dockweiler, Democratic national committeeman returns at the same time on the same train it was officially denied that the overland trip of the two powerful Democratic leaders has any significance. Inasmuch as Mr. Lane has always been a power in California politics there are many observers here who are unwilling to disregard the apparent significance that is naturally attached to the coincidence.

It is true, of course, that Mr. Lane and the Democratic committeeman have been intimate friends of long standing, but in view of the disturbed political conditions in the Democratic camp in California the simultaneous return of the national figures after a long absence carries with it considerable weight. This visit marks the first time that Secretary Lane has been in his home State in about two years. His last visit was at the time he toured Hawaii on an official inspection trip.

Dockweiler returns home in triumph because of the fact that he was one of the principal factors in bringing the Presidential convention to the Pacific Coast. He has been winding up affairs here and putting the finishing touches to the convention plans preparatory to his return home.

The former Secretary will meet his son, Franklin K. Lane, Jr., at Los Angeles. The stay of Mr. Lane in Los Angeles will be indefinite. His main objective, it is officially announced, is to get acquainted with the Doheny properties and system in California. After obtaining first-hand information, he will return to New York, where permanent offices will be established. Mrs. Lane will continue to live here until suitable accommodations can be obtained. It is generally expected that they will maintain their home here until the wedding of Miss Nancy Lane, which will take place within a few months.

PHELAN IN BATTLE.

Senator Phelan forced an adjournment of the Senate this afternoon in an effort to organize sufficient force to have the amendments to the deficiency bill appropriating $3,000,000 to navy shipyard repairs remain intact. The House had passed the conference report this afternoon after it was understood that the Senate would abandon several amendments which met objection in the other chamber.

The conference report, when submitted to the Senate for approval, received a setback when Senator Phelan maneuvered an adjournment rather than lose the section of the bill which vitally affects the Pacific Coast. He called attention to the fact that the Pacific Coast was in need of a greater naval defense. The reports of Admiral Koontz and other high navy officials were quoted to show the necessity for repairing warships now in active service.

OLIVE OIL IN SPAIN HITS RECORD PRICE.

[BY CABLE AND ASSOCIATED PRESS.]

SEVILLE (Spain) March 2.—The price of olive oil has risen to 2¾ pesetas per kilogram, an unprecedented figure.

MADRID, Monday, March 1.—Investigation of the possibility of importing wheat from North America instead of from Argentina to meet the demand for that cereal in this country has been begun by the government.

DRY CRUSADER IS ARRESTED FOR VIOLATING LIQUOR LAW

[BY A. P. NIGHT WIRE.]

GRAND RAPIDS (Mich.) March 2.—George F. R. Cumerow, chief of the Grand Rapids office of the Department of Justice, who yesterday returned from Iron county, Michigan, where he went as a special representative of Myon H. Walker, U. S. District Attorney, in connection with the "whisky rebellion," was arrested at a hotel here tonight by Edward A. Nowack, a special agent of the State Food and Drug Department, on a charge of violating the liquor law.

Cumerow was taken to police headquarters and released without bail to appear in Police Court tomorrow. He declared the affair a "frame-up."

According to Nowack, the Department of Justice agent invited him into his room and gave him a drink of whisky.

G.O.P. WINS ON TREATY

Two Reservations Readopted.

Republicans Force Their Idea of Preservation of Monroe Doctrine Integrity.

[BY A. P. NIGHT WIRE.]

WASHINGTON, March 2.—Two more of the Republican reservations to the peace treaty, one of them affecting the bitterly debated Monroe Doctrine provision, were readopted in the Senate today without change and by greater majorities than they commanded when originally presented last November.

The Monroe Doctrine reservation, which Senators have been told is scarcely less objectionable to President Wilson than that relating to Article X, got the support of fifteen Democrats and won by a vote of 58 to 22 after a substitute drafted by the Democratic leaders had been rejected. The vote on the Republican proposal was 55 to 34 in November, when only nine Democrats supported it.

The other reservation acted on asserts the full jurisdiction of the United States over purely domestic questions and was adopted, 56 to 25, with fourteen Democrats helping to make up the majority. In November it got the votes of only eleven Democrats and was adopted, 59 to 36.

Little debate attended the Senate's action, all elements apparently conceding that the successive roll calls were merely formalities to let everyone go on record once more before the final deadlock, which now generally is expected to put the treaty over into the campaign.

On the Monroe Doctrine reservation several Democrats who did not vote for adoption in November swung over to the Republicans on today's roll call.

DEMOCRATS TURN COATS.

They were Senators Beckham, Kentucky; Fletcher, Florida; Pittman and Henderson, Nevada; King, Utah; Smith, Georgia, and Myers, Montana. Their defection on that issue was declared by the Republicans to be a significant development in view of recent intimations reaching Democratic Senators that the President had singled out the Monroe Doctrine and Article X reser-

(Continued on Second Page.)

POPULI GETS VOX AGAIN.

Railroads Ardently Woo Public.

Private Ownership Now Faces Crucial Test and Must Make Good.

[EXCLUSIVE DISPATCH.]

WASHINGTON, March 2.—Now that the railroads are back in private hands, the dear old public finds itself transmogrified from a wall flower into the belle of the ball. As rival suitors, both employers and employees are starting an ardent courtship. "What will the public say?" is the key to the situation on both sides.

The 2,000,000 railroad workers, so far as their big leaders are concerned, at any rate, appear to hold that the course labor should take is the one which will get the backing of public sentiment. The rail owners, on the other hand, frankly say private ownership is now up for its final test. They have no desire to get "in bad" with the public again, as they were a dozen years ago, and thus help along the government ownership advocates. Neither side wants to break its slate with old Vox Populi.

The heads of the railroad unions yesterday held group meetings and discussed President Wilson's letter urging that the machinery set up by the new act is fully adequate to give the workers a fast and square deal. No conclusions were reached. As soon as President Wilson sets about the make-up of the wage-adjustment machinery the employees, it is indicated, will be ready to participate.

REPORTS ARE GLOOMY.

But in the meantime, tenseness is growing out of reports that some of the railroad executives plan to abrogate the working agreements which held good during the period of Federal control. The act provides that wage schedules cannot be reduced during the next six months. But the message does not deal with working conditions, such as the eight-hour day and overtime rates.

In some instances, it was rumored among the union-labor leaders, roads are considering a return to pre-war status on working conditions, not wages. If this is done, the union chiefs say, it would be provocative of much serious labor troubles on the roads. Inquiry among railroad departments today, how-

(Continued on Second Page.)

COUP IN SCHLESWIG-HOLSTEIN CUTS A NEW STATE FROM PRUSSIA.

[BY CABLE AND ASSOCIATED PRESS.]

LONDON, March 2.—Representatives of the Schleswig and Holstein organizations, together with members of various political parties, assembled at Rendsburg, Holstein, today, to proclaim the emancipation of Schleswig-Holstein from Prussia and the establishment of a new state, says a dispatch from Flensburg. According to the dispatch, the State Commissary, Dr. Koester, in an address, said: "I am going to Berlin to hand over this declaration of independence."

COPENHAGEN, March 2.—The coup in Schleswig-Holstein in which a new state was established by the cutting away of Schleswig-Holstein from Prussia occurred while the three leading members of the International Commission were absent from Flensburg. The commissioners, Charles M. Marling, head of the Plebiscite Commission in Schleswig-Holstein, and representatives of France and Great Britain, are hurrying back and are expected to reach Flensburg tonight.

STRIP TURKEY OF HER NAVY.

[BY CABLE AND ASSOCIATED PRESS.]

LONDON, March 2.—The Supreme Council of the Allies today decided that Turkey shall have no navy. Only a few revenue cutters will be left to her. The Council will deal with the Turkish army tomorrow.

Premier Millerand of France has been forced to postpone his return to the conference until Thursday, when the economic decisions of the Council will be reviewed. The Council members, however, know that M. Millerand is in accord with their decisions, it was said today. It was planned to publish a long statement on the economic conclusions probably Friday morning.

BERLIN TURK PLOT NEST

Moslem War Chiefs are All There.

Radicals of Both Hemispheres Conspire Against World Undisturbed.

Supplied with Money, What is on Foot is Mystery to Occidentals.

[BY CABLE—EXCLUSIVE DISPATCH.]

BERLIN, March 1.—While all the world recognizes there is a connection between Bolshevism in Russia, uprisings in Turkey, rebellion in Egypt, disturbances in Persia, the outbreak in Afghanistan, and troubles in Syria, the revolutionary movement directing the international conspiracies, except for occasional revelations, remains a complete mystery. But civilized nations are beginning to detect that Berlin is becoming a great clearinghouse for fomenters of these disorders which are prolonging the war long beyond the signing of the supposed world peace.

Berlin now is the meeting place for East and West. Here the radicals of both hemispheres can meet, scheme and plot. And one of the most insistent weavers of this net of conspiracies is the crafty Turk. Turkey's leaders in the great war are here in Germany. They are active at all times, plentifully supplied with money, secretive, cautious. Occasionally propaganda is issued, but what the Turks really are doing is a mystery to Occidentals.

Only a Turk can penetrate the secrets. The author of the following article is a Moslem, a former citizen of the United States, whose newspaper work in Washington later was published in the newspapers of Constantinople. He is under sentence of death, pronounced in a military court under the presidency of Essad Pasha.

By MOHAMMED BEY.

Since the armistice the Turks residing in Germany include the following high officials:

Talaat Pasha, Grand Vizier; Enver Pasha, War Minister and commander-in-chief; Dejma Pasha, Minister of the Navy; Azmi Djemal Bey, Governor of Trebizond; Dr. Nashma Bey, president of the notorious Committee of Union and Progress; Bedri Bey, Governor of Constantinople, and Azmi Bey, Chief of Police of Constantinople.

All not only have been convicted of political crimes, but also of theft, robbery and murder, and now they are freely moving in Germany, frequently changing their residence often traveling to Switzerland, where they have headquarters both in Lausanne and Zurich, but always maintaining communication with Berlin, where the great headquarters under Talaat Pasha is maintained.

EXCLUSIVE "THUGOCRACY."

They are the founders of the committee of Union and Progress which overthrew Abdul Hafiz and conducted the government of Turkey until the close of the great war. At that time they executed countless thousands of opponents, confiscating their fortunes. Some of them also robbed the government and people of immense sums thraugh war contracts. Therefore the moment the end of the war was in sight they fled to Germany, and are continuing their atrocities there.

From Berlin they keep in contact with the whole orient. When other means are lacking couriers keep communication open to India. Egypt, Persia and Afghanistan, but there always is direct communication with Turkey, Anatolia and the Caucasus. Of course, they also are in constant touch with the soviet government of Russia, which is an extremely simple matter from Berlin. But so excellent are the connections that not only are they able to exchange information with all these points, but to transmit funds and even arms and ammunition. Also they have connections with certain German circles and men of influence which I hope to show later conclusively.

In addition to Berlin headquarters there is another in Munich where Djemal Pasha is in charge. That is the connecting link with Switzerland, where Ishmael Hakki Pashe commands. To demonstrate the important Swiss connections, it is only necessary to remind readers of the

(Continued on Second Page.)

NEW ENGLISH ENVOY IS A TRADE EXPERT.

Sir Auckland Geddes.

AMBASSADOR GEDDES HAS A GIFT OF HUMOR.

NEW HEAD OF ENGLAND'S EMBASSY WILL BE ADDITION TO CAPITAL DINNERS.

[BY CABLE AND ASSOCIATED PRESS.]

LONDON, March 2.—Sir Auckland Geddes will be the first British Ambassador to go to the United States with a considerable knowledge of trade affairs and a strong conviction of their underlying importance to the two countries in the post-war period. Lord Reading, as Ambassador, had business experience, but his mission was concerned largely with war finance.

Sir Auckland, as president of the Board of Trade, had partial supervision of the consular service while dealing also with the most important business questions of the kingdom. He brings to his new office no prejudices of the old school of European diplomats, who considered high politics their sphere and trade almost beneath their dignity.

BUSINESS RIVALRY.

While the Ambassador declines to grant interviews, he speaks freely of his impression that the chief possibility of friction or ill feeling between the two countries in the near future lies in their business rivalry, because of their paramount position at the present time as the two great commercial powers of the world.

Numerous stories of the business interests of one country trying to steal the march on the other were brought to his attention while he was at the head of the Board of Trade, and all, he believes, have been resolved into incidents of legitimate business rivalry.

A UNIVERSITY MAN.

The business relations of the two countries are not the only interest, if they are even the foremost interest, which Sir Auckland considers. Like Viscount Bryce, he is primarily a university man. The English newspapers have accused him of having a professional manner. Sir Auckland pleads guilty to this.

"How can one help that who has been a professor most of his life?" he asks. He believes that the policies and sentiments of the two nations are directed and inspired more by college men than by any other class. He hopes to see much of American colleges.

Sir Auckland has a distinction which none of his predecessors possessed, having lived in Canada so long that he could not be distinguished from a native. He is likely to have the further distinction of being the first British Ambassador who can tell a funny story in an after-dinner speech, and most of his repertoire is derived from his native soil, Scotland.

WEST VIRGINIA HOPE FOR SUFFRAGE LIVES.

[BY A. P. NIGHT WIRE.]

CHARLESTOWN (W. Va.) March 2.—Possibility of the Federal suffrage amendment being ratified in West Virginia Legislature lay in the hope tonight that the Senate tomorrow would recall its vote of Monday when the ratification resolution was lost by one vote. The Senate adjourned today without attempting to reconsider previous disposition of the resolution.

LAW AND ORDER WINS; AMERICAN ELECTED MAYOR

[BY A. P. NIGHT WIRE.]

SEATTLE, March 2.—Hugh M. Caldwell, former army major, was elected Mayor of Seattle today by a majority of 16,781 votes over James Duncan, secretary of the Seattle Central Labor Council, his opponent, according to complete unofficial returns from all of the 277 precincts. The majority was the largest ever given a candidate for Mayor here.

Caldwell received 50,840 votes, according to the returns, while Duncan totaled 34,059. Total registration was 99,198.

The campaign preceding today's election was one of the bitterest in the history of Seattle, both candidates declaring frequently that the issue involved was one of "Americanism." Frequent charges of radicalism were hurled at Duncan, who was one of the leaders of Seattle's general strike a year ago.

Mayor C. B. Fitzgerald, incumbent, was eliminated from the race at the primary election held February 17.

The most bitter campaign in history came to an end when the polls closed at 8 o'clock. All Seattle was centered about the newspaper offices awaiting the first word of the election. As the Caldwell majority mounted, automobile klaxons, whistles and cheers were heard on every hand.

The race for the City Council is closer, the union laborites giving Lieut. Tindall and Maj. C. H. Reeves a close battle.

Clear skies today helped draw Seattle voters out early to elect a Mayor, a corporation counsel and five members of the City Council. Election officials predicted a record vote.

The two candidates for Mayor and their aides worked until late last night pleading for votes.

Caldwell was corporation counsel before he resigned during the war to enter the army. Duncan was one of the leaders of the general strike here last year.

LATEST NEWS

Karl von Martins Dies

BERLIN, March 2.—The death is announced of Karl von Martins, noted chemist and founder of the Berlin Aniline Dye Works.

Finds Seven Skeletons

NEW YORK, March 2.—Deane F. Wood, a Staten Island publisher, tonight notified the police he had discovered seven human skeletons buried at a spot along the ocean beach.

To Try German Spy

NEW YORK, March 2.—Federal Judge Manton decided today in Brooklyn that Herman Wessels, an officer in the German navy charged with having been a German spy here during the war, a crime for which the penalty is death, must stand trial by naval court-martial.

Trial Marriage Charged

PHOENIX, March 2.—A trial marriage contract, entered into in England by a soldier and artists' model resulted today in the conviction in Federal court here of Henry O'Brien, former British soldier, on the charge of bringing to the United States Miss Vera Mort for immoral purposes. The jury recommended leniency and Judge David F. Dyer of St. Louis, presiding, said he would pronounce sentence tomorrow.

Noted Inspector Dies

NEW YORK, March 2.—Inspector Owen Eagan of the bureau of combustibles, who figured in the most important bombing cases in recent New York police history, dropped dead tonight on the street in front of the Grand Central Palace. Dying from indigestion after having drawn the "stingers" from bombs for nearly twenty-five years, Eagan, who was 63, left no life insurance. His applications always were rejected because of his hazardous duties.

Fertilizer Plant Burns

Fire of unknown origin destroyed the $50,000 plant of the Los Angeles Fertiliser Company, at 2643 East Edwin street, early today. All buildings, except the office and a small shed, were burned to the ground by the fire, which raged for several hours and was witnessed by hundreds of residents of that section who were routed from their beds by fear of the flames spreading to their homes, according to Detectives Magness and Combes of University station. Otto Peterson, owner of the plant, helped the firemen fight the flames.

New Wireless Record

NEW YORK, March 2.—The Cunard liner Imperator, on her arrival here today from Liverpool, was credited with having established a record for wireless communication by having been in communication with a single land station on an entire trans-Atlantic voyage. By means of a new receiving set, the Imperator was able to keep in constant touch with Aberdeen, Scotland. The nearest approach to this feat was when the transport George Washington took President Wilson to France the last time and kept in touch with the American shore almost until he reached Brest.

FORM ORGANIZATION TO COMBAT RADICALISM.

CALIFORNIANS CALL CONFERENCE WHICH MAKES A NATIONAL SAFETY PLAN.

[BY A. P. NIGHT WIRE.]

ST. LOUIS, March 2.—Representative business men of the Middle Western States today concluded a two-day conference called by the Commercial Federation of California, by unanimously indorsing plans to form a nation-wide organization of professional and business men, farmers and other unorganized groups to combat the spread of radicalism and fight class legislation.

It is intended to perfect the national organization at a similar conference to be held in New York March 8 and 9, under the auspices of the Commercial Federation of California.

Dr. C. A. Loveland of Topeka, Kan., in a speech, stated that in a conversation with Ludwig C. A. K. Martens, American representative of soviet Russia, the latter had declared there would be a revolution in the United States within two years.

This revolution, Dr. Loveland said, would be the result of allowing labor to organize and bargain collectively.

A telegram was sent to President Wilson, commending him for signing the Esch-Cumins bill over the protest of organized labor, and expressing the belief that the President's action "avoids the perils of yielding to the demands of an organized class and conserves the best interests and highest good of the American people."

PUBLIC DEBT DECREASES

[BY A. P. DAY WIRE.]

WASHINGTON, March 2.—A decrease of $264,057,387 in the public debt was effected in February, the treasury announced today, leaving the total debt $25,404,331,707.

MEXICAN MOBILIZATION WATCHED.

[BY A. P. NIGHT WIRE.]

WASHINGTON, March 2.—Attention of officials of both the State and War departments was attracted today to the Mexican political situation by the reported arrival at Agua Prieta of a "large force" of Mexican troops. The report received here ascribed as the probable motive the determination of the central government to place itself in position to meet any movement that might be made by the forces in Sonora, which are reputed to be ready to support Gen. Alvaro Obregon, candidate for the Presidency in opposition to Gen. Pablo Gonzales, popularly regarded as the administration choice.

The army commanded by Gen. Manuel Dieguez was marched from Casas Grandes in the State of Chihuahua. The troops in Sonora are directly accountable to Gov. Adolfo de la Huerta, partisan of Obregon, who, it was recently reported, had refused to obey an order from Mexico City to demobilize his little army, recruited in the greater part from Yaqui Indians.

Obregon has shown no clear indication of intention to resort to arms prior to the election, but the knowledge of his popularity with the natives of Sonora and other States of the West Coast and active opposition to his candidacy by the Federal officials his caused those here observing the Mexican situation to regard with peculiar interest any move by the Federal army that might be construed as a coercive measure.

Railroad Unions Agree to Seek Wage Settlement Under New Law.

RAIL ACT WILL BE GIVEN TRIAL.

Only One Brotherhood Fails to Take Wilson's Advice.

Maintenance of Way Employees Still on Outside.

Bipartisan Board may End Six Months' Dispute.

[BY A. P. NIGHT WIRE.]

WASHINGTON, March 2.—Definite steps were taken today toward settlement of the railroad wage controversy, which has been pending since last August. Representatives of railroad union workers, with the exception of one group, agreed to co-operate with the government and the railroads in giving a trial of the new transportation act with its arbitration clauses, and President Wilson, in letters to the railway executives and heads of the fifteen workers' organizations, requested that they select representatives to sit o nthe bipartisan wage board. Prompt action was urged by the President in order that the negotiations might not longer be delayed.

The one group of workers which has not entered into the agreement "to go along with the President," was the Brotherhood of Maintenance of Way Employees and Shop Laborers, which recently withdrew from the conferences between union heads and the Railroad Administration. Committeemen from the locals of the maintenance union, however, will meet Thursday, and it was believed would follow the other workers in compliance with Mr. Wilson's request.

TO GIVE LAW A TRIAL.

In a statement tonight explaining their position, the union spokesmen declared that while they could not approve of the transportation act, they had agreed to aid in giving the law a trial, "in the interest of railroad labor" and "as American citizens."

"Notwithstanding the fact that labor in general, and railroad labor in particular, urged the Congress not to pass the railroad bill, and the President to veto it," the union statement said, "we are now officially advised that President Wilson has signed the bill and it is the law.

"Labor's criticism and protests against this legislation are a matter of record and were presented to the Congress, the President and the public. We have not changed our views and do not indorse the law, however, as American citizens we feel that in the interest of the railroad bill there is nothing left for us to do at present except to cooperate in the prompt creation of the machinery provided for in law."

HINES AT THE HELM.

The President, in his letters, said he had turned over direction of the preliminary wage negotiations to Director-General Hines, who was intrusted with details of the winding up of government control by the President in his proclamation turning back the roads. Railroad executives and union heads were asked to notify the Director-General of their representatives on the board and were informed that Mr. Hines would arrange for the first meeting.

Agreement of the unions to give the law a thorough trial was regarded as making remote prospects of a strike. Certain groups of the union membership, however, were keenly disappointed, and may yet assert their opposition to the law by strike votes, but this possibility was expected to be eliminated when explanation of the leader's action is received by the rank and file of the more than 2,000,000 workers.

The President wrote T. DeWitt Cuyler, chairman of the Association of Railway Executives, making a similar request, and adding that since the transportation act had become a law "the way is open for the immediate handling of the wage matter in accordance with the procedure contemplated by that law."

JANUARY DEFICIT.

Net operating income of the railroads under government control in January fell to $11,000,000, due to unusually severe weather and the coal strike. This was a deficit of $64,000,000, compared with the average monthly rental paid by the government for the properties, but an unexpected $53,000,000 accruing from back mail pay, under a decision of the Interstate Commerce Commission, reduced the actual loss to $11,000,000.

Despite bad conditions during the month, Mr. Hines asserted in a statement tonight that a very heavy tonnage was handled compared with previous years, and the average trainload showed a gratifying increase over January of the three preceding years.

PENNSYLVANIA NEEDS RISE.

[BY A. P. NIGHT WIRE.]

PHILADELPHIA, March 2.—The annual report of the Pennsylvania Railroad for 1919, made public today, states that if the company is fully to discharge its duties to the public and continue to receive a fair return upon its investments, there must be reasonable rate increases.

The total operating revenues in 1919, the report states, were $487,885,014, an increase of $19,771,363 compared with 1918. The operating expenses and taxes were $469,486,659, an increase of $32,277,256, and the net railway operating income $13,821,701, a decrease of $10,515,303.

Reviewing the railroad legislation under which the roads were returned to their owners, the report declared that it should improve "the serious conditions surrounding the roads."

OMAHA GROCERS TO AID IN H.C.L. FIGHT.

[BY A. P. NIGHT WIRE.]

OMAHA, March 2.—Retail grocers announced today that they will start a war on the high cost of living on March 10. When customers ask for high-priced articles, the grocer will advise cheaper articles which will serve the same purpose. Flour will be sold at wholesale prices so women will compete with bakeries.

RAILROADS WOO OLD VOX POPULI

(Continued from First Page.)

ever, failed to reveal any such move under contemplation so far.

The railroad executives are planning to ask an increase of 25 per cent. in freight rates from the Interstate Commerce Commission.

Until September 1 the government guaranty holds good, so there may be no mad haste on the part of the commission to boost the freight schedules. The theory followed by Director-General Hines under Federal control was that it was preferable to paying a deficit out of the treasury than to increase freight rates for the reason that these would be trebled or quadrupled by the time they reached the "ultimate consumer," who always pays the freight bills. And with cost of living still mounting, according to the government's latest index number, the disposition may be to let the present rates ride a little longer to prevent another upward shove on living costs.

COST OF CONTROL.

The cost of the twenty-six months of Federal control of the roads and express companies as shown by the report of Mr. Hines, just put out, was $1,886,322,000, of which about 60 per cent. will be paid back within the next ten years. In skeleton form the costs were:

Loans to the roads, $938,615,551.

Investments of Railroad Administration, $93,283,900.

Estimated deficit, operating expenses over revenues, $854,423,434.

Total, $1,886,322,885.

A report out today shows that in 1919 the total operating revenue of the roads increased 5.2 per cent. over 1918, while the operating expenses increased 10 per cent.

The net operating revenue diminished 16 per cent. and the net operating income decreased 25 per cent. An increase of about 25 per cent. in freight rates, it is estimated by some of the experts, would be necessary to bring the revenues up to the point where a return of 5½ per cent. on the real value of the properties will be returned, as provided in the new act.

Most of the railroad executives heard from here had something to say about the scarcity of equipment, as compared with the traffic demands. As fast as capital can be interested great extensions are planned, for in the last three or four years the roads have gone behind at least one year in the normal programme, while traffic demands have jumped until this year they are expected to be one-third greater than in 1916.

SHIP FROM YARD HERE FOR NORTH CHINA LINE

ANGELUS FIRST OF FOUR BIG STEAMERS TO BE ALLOCATED.

[EXCLUSIVE DISPATCH.]

PORTLAND (Or.) March 2.—The steamer Angelus, 8800-ton steel vessel now nearing completion at Los Angeles has been assigned to the Columbia Pacific Shipping Company, as the first of the four Shipping Board vessels to be allocated to that company for a North China line, according to telegraphic advices received today from H. H. Eby, at San Francisco, assistant director of operations for the Emergency Fleet Corporation, by C. D. Kennedy, local agent for the division of operations.

The steamer Angelus, according to Eby's telegram, is expected to be ready for delivery, March 20. She will come here immediately on being accepted by the agents of the Columbia-Pacific Company, and will load lumber for China, it was announced by officials of the company. It is understood that tonnage is to become available for assignment to the Columbia-Pacific Shipping Company's North China line at the rate of three ships a month. Beginning with the sailing of the Angelus, according to A. C. Stubbs, general manager of the Columbia-Pacific Company, a schedule of one sailing a month will be maintained.

COMPLIMENT OSBORNE.

A telegram from Congressman Osborne to Howard Robertson, president of the Board of Public Service Commissioners, telling of his success in securing Congressional approval of the aqueduct right of way bill, was read at the board's meeting yesterday afternoon and the activities of Congressman Osborne on behalf of the interests of Los Angeles were highly complimented.

YEATS CHARMED BY WOMEN OF CHICAGO.

Mrs. William Butler Yeats
And her poet-husband.

IRISH POET GOES IN FOR RAINBOW EFFECTS

A GREEN SCARF, PALE BLUE SOCKS AND PUMPS WITH BOWS, MORNING COSTUME.

[EXCLUSIVE DISPATCH.]

CHICAGO, March 2.—Chicago women are the best after-dinner speakers in the world, because they possess the faculty of being light without being trivial.

This is the testimony offered by William Butler Yeats, Irish poet and playwright. He was accompanied by slumbers at the "beastly hour" of 9:30 a.m. and grumbling cheerfully at the early-rising habits of Chicagoans, thepoet, accompanied by his wife, adjourned to a hotel parlor, where he held open houes. That time-honored question: "How do you like Chicago?" was fired at his gray hair. His hair was rumpled poetically and he wore a vivid green knit tie, pale blue hose, dancing pumps tide with huge bows. His clothing bore all the marks of having been turned out by the best English tailor, for they did not fit anywhere.

"It is your women," he said, "who strike me most forcefully. A rare quality, that of being light without being trivial.

"In another city, which will not be named by me, the reverse is true. There the women are trivial without being light. That implies sophistication. But to be light without being trivial requires a certain degree of naivete."

Speaking of his public appearances, Mr. Yeats said he did not want in his audiences any one who did not read and like his poetry, or who do not "understand the thing I am trying to do."

HOUSE VOTES FUNDS FOR FOREIGN TRADE.

DISCONTINUING ATTACHE SERVICE LOSES BY VOTE OF 210 TO 39.

[BY A. P. NIGHT WIRE.]

WASHINGTON, March 2.—By a vote of 210 to 39 the House today refused to stand by the action of the subcommittee on appropriations in eliminating from the legislative appropriation bill provision for continuing the Department of Commerce foreign trade attache service.

Representative Sisson, Democrat, Mississippi, took care of the committee lapse by offering an amendment providing for expenditure of $165,000 for the service. It was ruled out on a point of order, but the House overruled the decision of the chair and later adopted the amendment.

The House also voted to increase from $175,000 to $325,000 the appropriation for employing trade specialists to make investigations abroad and for publication of the reports of consular agents. Without debate the House then approved an appropriation of $100,000 for promoting trade with South and Central American countries.

National commercial interests, as represented in the Chamber of Commerce of the United States and other business organizations, have been particularly active in their efforts to have appropriations for the bureau of foreign and domestic commerce restored.

"The action of the House," said a statement tonight, by the U. S. Chamber of Commerce, "shows a real understanding on the part of House members of the value which the country's business men place on the work of these attaches. It is particularly helpful to business at this time that representatives of America's commercial interests are to be continued in such centers as London, Paris, Madrid, Rome, Tokio, Buenos Aires and Peking."

RAINLESS OREGON IS FACING WATER FAMINE

[BY A. P. NIGHT WIRE.]

CORVALLIS (Or.) March 2.—A water shortage resulting from the lack of rain last month, threatens Oregon, according to T. A. H. Teeter, professor of irrigation and hydraulics at Oregon Agricultural College.

PORTLAND, March 2.—Portland faces an unusual shortage of roses because of damage to bushes by severe winter weather, members of the Portland Rose Society reported today. Heavy pruning made necessary by frost damage, growers say, may reduce the crop to one-third of the usual production.

BERLIN TURK HEADQUARTERS.

(Continued from First Page.)

mysterious source of funds for the Egyptian national committee which operates in Switzerland.

WHERE DO THEY MEET?

Berlin headquarters are a pension or private hotel recently bought, obviously as a residence for Azmi Djemal Pasha, but really as an embassy for the secret government of Turkey, for two-thirds of the recently-elected members of the Turkish Parliament are partisans of these forces. Where are the important meetings held? Recently there must have been a big conference, as Enver Pasha came to Berlin from the Caucasus and Kjemal Pasha, head of the Anatolia insurrection, with officers of his staff, was here in the last few days.

The purpose of the conference undoubtedly is to prolong the disturbances of the world peace and to create discord among members of the Entente, the latter design apparently beginning to harvest success. They believe the greatest asset is the jealousy of France, England and Italy, but their chief hope finally of regaining control of all Turkey after hanging to the nearest street corner the men who condemned them to death lies in prolonging disturbances such as those in Egypt, Persia and Afghanistan, which are completely occupied by armies of these nations. Naturally, they have the full cooperation of soviet Russia.

Whether these men are able to prolong the world flames indefinitely is uncertain, but the sooner the menace of their activity is understood the better chance of world peace.

ANOTHER AIRING OF NAVAL WAR SCANDAL.

COURT OF INQUIRY TO TAKE UP REMOVAL OF ADMIRAL FLETCHER AT BREST.

[BY A. P. NIGHT WIRE.]

WASHINGTON, March 2.—Investigation by a court of inquiry of the circumstances of Rear-Admiral William B. Fletcher's removal from command of American naval forces at Brest by Admiral Sims in October, 1917, was ordered today by Secretary Daniels. The court will convene here Monday.

Rear-Admiral Fletcher was peremptorily detached from command at Brest following the torpedoing of the transport Antilles on a return trip to the United States. Representations by Admiral Sims at the time that Admiral Fletcher was "so unsatisfactory in initiative and judgment that he should no longer be intrusted with the Brest command" will form the subject of the inquiry.

Admiral Fletcher, it was learned today, requested at the time of his removal that the circumstances thereof be reviewed by a naval court, but, owing to the impracticability of holding such a court during hostilities, the request was denied, it was explained at the department. The admiral, who is now serving as commandant of the naval station in Hawaii, arrived in Washington today.

The precept of the court follows:

"Whether the forces under the command of Rear-Admiral Fletcher were organized and operated by him so inefficiently, particularly with reference to safety in escorting army transports, as to warrant the commander of the United States naval forces operating in European waters (Admiral Sims) in arriving at the conclusion that Admiral Fletcher was so unsatisfactory in initiative and judgment that he should no longer be intrusted with the first-mentioned command."

The court will be composed of Rear-Admirals W. L. Rogers, J. H. Oliver and J. A. Hoogerwerff, with Capt. K. M. Bennett, judge-advocate.

SEATTLE BUYING UTAH SUGAR AT 18.5 CENTS.

[BY A. P. NIGHT WIRE.]

SEATTLE, March 2.—New supplies of beet sugar from Utah refineries will be sold here at 18½ cents a pound retail, an increase of 5 cents over the prevailing rate, it was announced today.

The increase will bring the price of beet sugar to that of cane. The fact that Seattle wholesale houses were compelled to pay a fraction over 16 cents for the new shipments, was given as the reason for the advanced retail price.

SENATE SEES A G.O.P. VICTORY.

(Continued from First Page.)

ervations as particularly objectionable.

On the Democratic substitute presented today by Senator Hitchcock of Nebraska, the party leader, the vote was strictly on partisan lines except for Senators Reed, Missouri, and Shields, Tennessee, who voted with the Republicans in opposition.

The domestic question reservation drew over to its support five Democrats who had not voted for it in November, Senators Ashurst, Arizona; Pittman and Henderson, Nevada; Myers, Montana, and Nugent, Idaho.

Tomorrow the Senate is to consider the Shantung reservation with the leaders hopeful that a vote may be taken promptly.

Immediately after convening the Senate proceeded to consider the fifth of the Lodge reservations, which declares the Monroe Doctrine "wholly outside the jurisdiction" of the League of Nations, and susceptible only to interpretation and construction by the United States. Senator Hitchcock introduced a substitute and met instant opposition.

"This reservation carries out the unbroken history of the Monroe Doctrine and its application by the United States," declared Senator Lodge, the Republican leader. "With one exception, it is the most vital point in the treaty, and I attach greater importance to it because the delegation from Great Britain to the Peace Conference in a formal statement said that it would hereafter be interpreted by the League."

SMITH'S SUGGESTION.

Senator Smith of Georgia suggested that the reservation was going a little too far "in asking other nations to admit our construction" and that "our neighbors in South America might not take it in good part."

"The Monroe Doctrine is ours," Senator Lodge retorted, "not the doctrine of the republics of South America, though incidentally it was of great benefit to them at the time of its adoption, when they were struggling to maintain their independence against the European powers, which formerly controlled them. Sometimes they denounce it, and at other times they return to its shelter as Mexico did after the Civil War and Venezuela did in the controversy with Germany. But it is ours, not theirs, and if the world does not understand it the time has come to say so now, in language that cannot be misunderstood."

Senator Reed, referring to President Wilson's statement to the British and French premiers that he might have to consider withdrawing the treaty from the Senate, said it would be a good thing that the Senate had not ratified the treaty as in that event the President could not have used this "great lever" in dealing with the premiers on the Adriatic situation.

Senators McCormick, Republican, Illinois, and Thomas, Democrat, Colorado, said the United States could not interfere in European affairs unless European countries were permitted to interfere accordingly in affairs of the Western Hemisphere.

Senator Knox, Republican, Pennsylvania, said that originally provision was made in the Holy Alliance preventing interference with internal affairs, but that later this was modified so as to give the alliance control over "internal affairs that have external effect."

"And that is just where we would land under the League of Nations," said he.

WET ENTHUSIASTS PUT EDWARDS IN PRIMARIES.

[BY A. P. NIGHT WIRE.]

CHICAGO, March 2.—A petition entering the name of Gov. Edwards of New Jersey in the Democratic Presidential race in Illinois, was taken to Springfield tonight, following a local mass meeting at which the New Jersey executive was indorsed. Several speakers attacked W. J. Bryan's opposition to Edwards. The petition will be filed with the Secretary of State tomorrow, it was announced.

Michael Zimmer, president of the United Societies, who presided, read the following telegram from Gov. Edwards:

"The first step forward for personal liberty was taken by the Legislature of New Jersey today. I will carry the same fight to the San Francisco convention. The idea of personal liberty is greater than any man.

"I am with you in this fight for Americanism."

EVERY MORNING IN THE YEAR. Los Angeles Times. DAILY FOUNDED DECEMBER 4, 1881.
New Times Bldg., First and Broadway.
85 Cents per Month
DELIVERED BY CARRIER.
Daily—At Hotels and on Railway Trains— 5 cents.
Daily—Streets, News Stands, local territory— 3 cents.
Sunday—On Streets and News Stands—10 cents.
These rates do not apply to mail subscriptions.
Daily and Sunday Times and Illustrated Magazine by carrier. Yearly, $13.00. Monthly, 85 cents. By Mail, in Postal Zones 1 to 4, including California, Arizona, Nevada, Utah, Yearly, $10.00; Monthly, 85c. In Zone 5, including Colorado, Idaho, Montana, New Mexico, Oregon, Washington, Yearly, $11.00; Monthly, $1.00. In Zones 6 and 8, balance of States, Canada and Mexico, Yearly, $12.00; Monthly, $1.00. POSTAGE PREPAID.
Entered as second-class matter, December 4, 1881, at the Postoffice at Los Angeles, Cal., under the Act of March 3, 1879.
WEDNESDAY MORNING, MARCH 3, 1920. Vol. XXXIX. No. 61.

RED PERIL FOR BARRIER STATES.

Col. Reilly, Formerly of the A.E.F. Points Out the Need for Allied Action to Preserve Finland, Letvia, Esthonia and Lithuania.

BY COL. HENRY J. REILLY.

(Article II.)

The Bolshevik army being an indisputable fact, the question before Europe today is how it is to be met. Up to the present the announced policy of the Allies has been the suppression of Bolshevism. Such a suppression, at the present time, can only be brought about by force.

Armies and navies are the means of enforcing national policies. The Bolsheviki having little or no navy, and navies always being auxiliary to armies, in a war between great powers, there are three questions before the governments concerned today:

First, are the armed forces available to prevent any Bolshevik invasion?

Second, if they are not, can the existing governments take the necessary steps to bring these forces to the proper strength?

Third, if the available forces are not strong enough and if they cannot be brought to a sufficient strength, will the existing policy with regard to the Bolsheviki be changed now and then prevent invasion at least for the time being?

The policies of the Allied governments today depend upon two considerations. The first of these is the Treaty of Versailles, the signers of which have assumed certain obligations. The second consists of the policies which the party in power in each of the countries concerned is forced to enunciate from time to time to be in accord with the wishes of the public. These policies, which in countries with parliamentary governments, such as those of France, Great Britain and Italy, must be followed if the party in power is to remain, may have nothing to do with the Treaty of Versailles and might even run counter to some of its provisions.

In considering European questions it is important that Americans should not forget the tremendous difference between parliamentary governments and our own. The party in power in a parliamentary government may go down at any time it does not conform to the immediate wishes of the public and, therefore, can not map out and follow a policy with the continuity and persistency which is possible in our much more stable form of government, where elections come only at stated intervals.

In writing the Treaty of Versailles the main point kept in sight at all times was to so weaken the Central Empires that they never again could seriously threaten France and Italy on land and Great Britain on the sea or in Central Asia.

The old Russian empire, allied to France against the Central Empires had been replaced by a new Russia, weak through internal disorder, and a number of lesser states, weak because of their smallness, the ravages of the war and internal disorders. Such conditions to the east naturally offer to the Germans, cut off in the west, a splendid field for peaceful penetration, commercial development and ultimate absorption. To prevent this and to fulfill the promises made to the various submerged peoples from the Baltic to the Black Sea, it was decided to create a belt of small nations. As a result of this policy, Finland, Esthonia, Letvia and Lithuania were encouraged in the north at the expense of the old Russian Empire; Poland, at the expense of Russia, Germany and Austria-Hungary, and Czecho-Slovakia at the expense of Germany and Austria-Hungary.

Austria and Hungary were permanently separated and so reduced in size as to be smaller than their old rivals and even some of the new states. Serbia, enlarged at the expense of Austria-Hungary, became Jugo-Slavia. Rumania gained in size at the expense of Hungary and old Russia. The Ukraine, in the south, separated Russia from the Black Sea.

As the Bolshevik menace increased and became recognized as very serious, these states not only formed a barrier, but also were useful as bases from which the White Russian army of Yudenitch in the north and Denikine in the south, could operate. As most of these states directly faced the danger of Bolshevism, it was hoped that their newly organized armies, strengthened by supplies of all kinds from the Allies could be united, in a common effort with the Russian White armies to attack and destroy Bolshevism.

However, due to mistrust of Yudenitch and Denikine, for the reasons hitherto stated, these not only failed to support the Whites, but even, as in the case of the Ukraine, fought them. Also some of these small states became involved in disputes with each other, which sometimes led to bloodshed. The defeat and virtual disappearance of the Russian White armies and the overrunning of the greater part of the Ukraine by the Bolsheviki, now leaves all of these new states, with the exception of Czecho-Slovakia and Jugo-Slavia, in direct contact with the victorious Bolshevik army.

YUBA tractors work anywhere.

When Your Eyes Need Care
Try Murine Eye Remedy. At your druggists, 60c per bottle. For Book of the Eye free, write Murine Eye Remedy Company, Chicago.

YUBA tractors, A. F. George, L. A.

Bell Boys' —and— Musicians' Uniform Suits

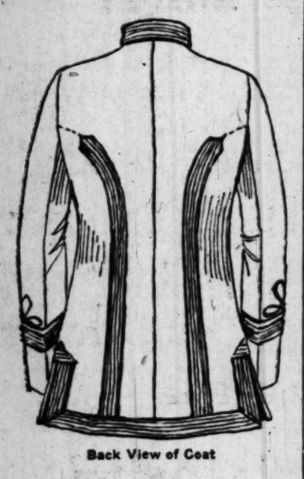

Back View of Coat

EXTRA VALUES

WE HAVE a complete line of new suits for Bell Boys and Musicians. They consist of button to neck style coat and full lined trousers, with half-inch braid down the side.

Well made and of good weight.

Blue serge, guaranteed as to color and wear. Sizes for short men, also stouts, as well as regular.

Special price of lots of six suits or over.

Harris & Frank
437-443 SPRING, NORTH OF 5TH
OUTFITTERS OF DEPENDABILITY
"ALL'S WELL" WITH THE WELL-UNIFORMED MAN.

Dollars for Scents

With discrimination of taste and the means to gratify it, Delineator families spend more than two million dollars a year, $7246 a day, for perfumes and toilet preparations. Whether it be sponges, stoves or flour, woman does the buying for the household, and you can reach the women at the head of a million prosperous homes by advertising in

The Delineator
The Magazine in One Million Homes

Catchword or Creed?

IN an illuminating article on "Specious Internationalism," the eminent historian, William Roscoe Thayer, pays his respects in no uncertain terms to those visionaries and radicals who would apply Internationalism as the panacea for all material disorders. This candid discussion by a recognized authority will entertain you and give you something to think about.

In the same interesting February number will be found many notable articles and stories of the expected Harper standard, contributed by such well-known and deservingly popular writers as

W. D. HOWELLS — SUSAN GLASPELL
TEMPLE BAILEY — WALTER PRICHARD EATON
ELLEN LA MOTTE — RICHARD LE GALLIENNE
ALBERT BIGELOW PAINE

The February
HARPER'S
MAGAZINE
ON EVERY NEWSSTAND

Wiley B. Allen Co.
MASON AND HAMLIN PIANOS

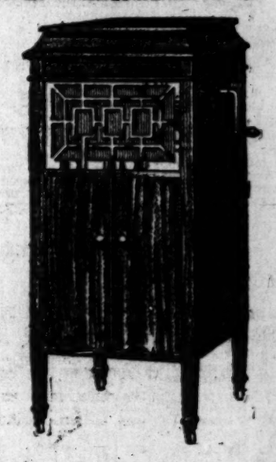

$115 WHILE THEY LAST $115

Now-a-days when shopping we frequently take what we can get, rather than what we want.

Here is an opportunity to get *what you want* and at a price that cannot be duplicated. After our present stock of this style is exhausted the lowest priced Brunswick will be $125.00.

We have sold hundreds of this style (see illustration) and strongly urge all interested to place an order at once. (Note: Illustration should show only one door.)

You may have records, too, on the following plan:

Brunswick $115
Records 10
Total $125

$15 Down, $10 Monthly

If you can't call, send First Payment and

Name ..... *Address* .....

We Prepay the Freight.

416-418 SOUTH BROADWAY

PIANOS PLAYING MUSIC — The Wiley B. Allen Co. MASON AND HAMLIN PIANOS — TALKING MACHINES RECORDS

STORES: SAN FRANCISCO, OAKLAND, FRESNO, SAN DIEGO, SAN JOSE, SACRAMENTO, PORTLAND, ORE.

Angeles Times. DAILY FOUNDED DECEMBER 4, 1881.
Bldg., First and Broadway.
Daily—At Hotels and on Railway Trains—5 cents
Daily—Streets, News Stands, local territory—3 cents
Sunday—On Streets and News Stands—10 cents
al subscriptions.
Illustrated Magazine by carrier. Yearly, $10.50;
tal) Zones 1 to 4, including California, Arizona, Ne
ico, Colo. In Zone 5, including Colorado, Idaho, Mon
ton. Yearly, $11.00; Monthly, $1.00. In Zones 6, 7
and Mexico, Yearly, $12.00; Monthly, $1.00. (POST-
mber 4, 1881, at the Postoffice at Los Angeles, Cal.
e Act of March 3, 1879.
RCH 3, 1920. Vol. XXXIX. No. 9

R BARRIER STATES.

the A.E.F. Points Out the Need to Preserve Finland, Letvia, ia and Lithuania.

HENRY J. REILLY.
(Article II.)

France against the Central Empires had been replaced by a new Russia, weak through internal disorder, and a number of lesser states, weak because of their smallness, the ravages of the war and internal disorders. Such conditions to the east naturally offer to the Germans, cut off in the west, a splendid field for peaceful penetration, commercial development and ultimate absorption. To prevent this and to fulfill the promises made to the various submerged peoples from the Baltic to the Black Sea, it was decided to create a belt of small nations. As a result of this policy, Finland, Esthonia, Letvia and Lithuania were encouraged in the north at the expense of the old Russian Empire; Poland, at the expense of Russia, Germany and Austria-Hungary, and Czecho-Slovakia at the expense of Germany and Austria-Hungary.

Austria and Hungary were permanently separated and so reduced in size as to be smaller than their old rivals and even some of the new states. Serbia, enlarged at the expense of Austria-Hungary, became Jugo-Slavia. Rumania gained in size at the expense of Hungary and old Russia. The Ukraine, in the south, separated Russia from the Black Sea.

As the Bolshevik menace increased and became recognized as very serious, these states not only formed a barrier, but also were useful as bases from which the White Russian army of Yudenitch in the north and Denikine in the south, could operate. As most of these states directly faced the danger of Bolshevism, it was hoped that their newly organized armies, strengthened by supplies of all kinds from the Allies, could be united in a common effort with the Russian White armies to attack and destroy Bolshevism.

However, due to mistrust of Yudenitch and Denikine, for the reasons hitherto stated, these not only failed to support the Whites, but even, as in the case of the Ukraine, fought them. Also some of these small states became involved in disputes with each other, which sometimes led to bloodshed. The defeat and virtual disappearance of the Russian White armies and the overrunning of the greater part of the Ukraine by the Bolsheviki, now leaves all of these new states, with the exception of Czecho-Slovakia and Jugo-Slavia, in direct contact with the victorious Bolshevik army.

YUBA tractors work anywhere.

When Your Eyes Need Care
Try Murine Eye Remedy. At your druggists, 60c per bottle. For Book of the Eye Free, write Murine Eye Remedy Company, Chicago.

YUBA tractors, A. F. George, L. A.

Allen Co.
HILE LAST $115
we frequently take what we e want.
to get what you want and uplicated. After our present ed the lowest priced Bruns-
is style (see illustration) and place an order at once. (Note: e door.)
on the following plan:
.....$115
..... 10
.....$125
$10 Monthly
First Payment and
Address .....
the Freight.
BROADWAY
Allen Co.
TALKING MACHINES RECORDS
PLEN PIANOS

HABERDASHERY of DISTINCTION

Particular pains have been exercised in the selection of merchandise to fully measure up to the WOOLF & BEAN standard of quality and style distinction. Here will be found an assemblage of the newest and smartest modes for men at prices comfortably within reach of all.

Woolf & Bean
214 West Fifth
in the Alexandria

UNIONS LOSE IN PORTLAND FIGHT

All Retail Stores Declare for the Open Shop.

Break Comes After Siege of Organized Insolence.

Offensive Picketing Tactics Bring Retaliation.

[EXCLUSIVE DISPATCH.]

PORTLAND (Or.) March 2.—Union control of Portland retail stores received a knockout blow yesterday when the proprietors as a unit, although acting individually, announced that they would oust organized labor from their stores and operate on the American plan of open shop. The decision affects all lines of merchandising and stores of every size from the large department stores to the smallest shops in which the union had obtained a hold.

Yesterday's action came as the climax of strained relations which have existed for months between the Proprietors' and the Retail Clerks' Union. The union has been more and more insistent in its dictation and in several instances has called strikes on grounds that the employers contended were trifling. Finally the merchants could stand the imposition no longer and decided among themselves not to renew any of the union contracts which expired today.

NO ONE SIGNS.

None of the merchants to whom agreements were presented was induced to sign, a circumstance that is taken as heralding success of the employers. The employers contend that the union has been a drawback to their employees and contend that it has been foisted on the stores by a few agitators who were prompted by paid union organizers. The clerks as a whole did not want it, but most of them were drawn into the movement. The retailers have shown a desire at all times to co-operate with their employees and systems of bonuses and profit-sharing had grown up in many of the stores before the unions forced their way in. The union, with its hard and fast rules has adversely affected the good feeling that existed, and consideration to union employees that they had given voluntarily.

SIX O'CLOCK CLOSING.

In announcing the change to the open shop system the merchants gave the further cheering news to their employees that they would close hereafter at 6 o'clock Saturday night instead of 8 or 9 o'clock.

One thing that hastened the decision for an open shop was the offensive tactics employed by the union in picketing stores that were listed "unfair."

"Our employees never have been enthusiastic about the union and are glad to be put on a basis which eliminates the organization," said one of the largest clothing dealers in Portland. "There is no need for an outside association of any kind, as we are more interested in the welfare of our employees that outsiders can possibly be. This is shown by the distribution of bonuses by some, profit-sharing by others and special allowances in still other instances."

Little Farms in the Foothills at $190
Pay $10 Down, $3 Month

In Tujunga-Sunland foothills.
Our Little Yosemite Valley.
Only 17 miles via paved boulevards.
Pogless and frostless and 1800 to 2000 feet above the sea.
Oak trees on many of these lots.
Free building stone and sand.
Get a bag of cement, a trowel, and come build a cabin of your own.
A summer and winter resort.
John Steven McGroarty, author If Mission Play, says:
"Yes, tell 'em you sold me this dream place of mine and that they will not find your offer too good to be true, but happily surprising."
Send 5c (stamps or coin) for booklet, "My Hand-made Home in the Hills."
Sunday visitors in their own machines, drive to Tujunga postoffice via Canyada-Crescenta.
Week-day autos from our own office in Los Angeles at 11 a.m. We charge you a fee of $1, returnable if you buy. You avoid obligation.
Main 762.
CALIFORNIA HOME EXTENSION ASS'N
M. V. Hartranft, Pres.
738 S. Hill St., Los Angeles.

No Ban on Irish Bond Sale.
[BY A. P. NIGHT WIRE.]

SACRAMENTO, March 2.—Investigation has not disclosed that sale of bonds of the Irish republic requires permission from the State Commissioner of Corporations, A. G. Fickeisen, chief deputy commissioner, said in a statement today.

For Colds, Grip or Influenza
and as a Preventive, take LAXATIVE BROMO QUININE Tablets. Look for E. W. GROVE'S signature on the box. 30c.

OUR suits $55 to $80. A. P. LETVINOFF, 1305 West 7th street.—Adv.

JOHNSON FIRES ON OPPONENTS.

Begins South Dakota Campaign in Torrid Talk.

Says Adversaries are Backed by Wealth and Power.

Declares Extravagance Marks Wood-Lowden Path.

[BY A. P. NIGHT WIRE.]

MITCHELL (S. D.) March 2.—Senator Johnson of California tonight opened fire upon his leading opponents for the Republican nomination for the Presidency, charging that the expenditure of money in the South Dakota primary is such as has seldom been seen in any campaign in any State.

"It is obvious," said the Senator, "that this State has become a tremendous battleground of the wealth and power and financial resources of my two leading opponents."

Gen. Wood and Gov. Lowden of Illinois are the conceded leaders in South Dakota.

"PITTED AGAINST WEALTH."

"Seldom in any State has such an extravagant expenditure of money in a primary campaign been seen. I cannot compete with them in this kind of contest. It may be their good fortune and my misfortune that they can expend in all directions enormous sums of money and that I cannot. I have back of me no great corporation, no trust, no powerful financial interests. In this commonwealth I am pitting whatever of ability, of courage, of energy and of character God has given me, against the wealth, the influence and the power of organized politics and organized big business in politics. I am depending here, as ever in my political contests, upon the home loving, God fearing, free patriotic citizenship, the inarticulate mass who make this country great and insure its future destiny."

In discussing the problems of the high cost of living, for which, he declared, no man has discovered a panacea, Senator Johnson denounced the profiteer as a traitor.

BERATES PROFITEERS.

"I cannot cure the high cost of living," he said. "You cannot cure it. But we can run the scale scientifically from the original producer to the ultimate consumer, and when we ascertain where the profiteering is, we will take the profiteer and treat him as the traitor he is and punish him as he ought to be punished. Perhaps then we can stop something of the high cost of living."

The Senator said it was "impossible to bury the American flag and make the American people walk over its grave without its becoming an issue in the American campaign."

"I do not care what politicians may assert," he continued, "the issue is here right now, and the issue will be with the American people until they themselves decide it. Why should not American men and women decide whether the American youth shall police the world or fight for boundary lines in Europe and Asia? Who else shall decide when our blood is to be devoted to quarrels not our own."

The Senator said he had no apologies to make for talking about the League of Nations.

"The difficulty is that some of our friends are willing that Europe should decide this issue, while we insist that America must decide it," he asserted.

He said that he would go to any length to prevent war and that he favored an international forum to international opinion but that he would never subscribe to a pact which binds American boys to go to the four-quarters of the globe to settle foreign disputes.

RESENT TELEGRAM.
[BY A. P. NIGHT WIRE.]

WASHINGTON, March 2.—The Illinois Republicans in Congress joined today in a message to the Wood Campaign Committee of that State characterizing as "offensive" a telegraphic request from the committee that they support Gen. Wood for the Presidential nomination.

"The delegation as a unit wishes to express its firm belief that the State of Illinois is not for Wood for President," said the joint reply, "and that the delegation and the State and unqualifiedly for Gov. Lowden, and that tone and manner of the telegram in question is offensive to every member of that delegation."

WOOD DENIES WEALTH.
[BY A. P. NIGHT WIRE.]

DETROIT, March 2.—"If he is any poorer than I am I pity him from the bottom of my heart," was Gen. Wood's comment tonight when he read a dispatch from Mitchell, S. D., quoting Senator Johnson as charging that Republican candidates for the Presidential nomination were spending large sums in their South Dakota campaign.

"The Senator is a friend of mine," said Gen. Wood. "He has my utmost respect. If he is any poorer than I am I pity him from the bottom of my heart."

Gen. Wood concluded a busy day of speechmaking here tonight on his first tour of Michigan as an avowed candidate for the Republican Presidential nomination.

Asks Federal License of Doctors.
[BY A. P. DAY WIRE.]

CHICAGO, March 2.—Federal licensing of physicians and stricter requirements were advocated today before the congress on medical education here. Eight hundred doctors from all parts of the country were present.

Piles Cured in 6 to 14 Days.
Druggists refund money if PAZO OINTMENT fails to cure itching, blind, bleeding or protruding piles. Stops irritation; soothes and heals. You can get restful sleep after the first application. Price 60c.

DANCE AND DINE
at
MARCELL'S
where
The usual Service par excellence is given.

HYLANDS
14
for
COLDS
No Quinine, Aspirin or Acetanilide. The Cold and Grippe Remedy that Keeps its Promises.
At All Druggists
Standard Homeopathic Co. 316 So. Broadway

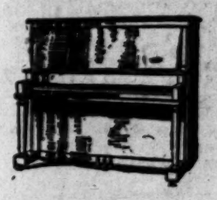

Good Pianos
and Player Pianos
at Moderate Prices

Here are some really unusual Piano and Player values—instruments of standard make, known for their dependability of construction and excellent tone—at prices considerably lower than you might reasonably expect. Good Upright Pianos for as little as $395. Small Grand Pianos requiring no more room than Uprights, at $845. Our showing includes the following makes:

Kurtzmann — Krakauer
Sohmer — Davenport-Treacy
Brinkerhoff — Royal

—also good used pianos at attractive prices.

We have Player Pianos made by the world renowned Aeolian Co., the foremost maker of Player Pianos, for $675. We shall be pleased to arrange terms to suit your convenience. Your old Piano taken in trade at a fair valuation.

Columbia Dealers
Geo. J. Birkel Co.
"The Steinway House"
446-448 South Broadway.
Victor Dealers

VERNON
Is Still Open
DANCING

ANTI-KAMNIA
AK TABLETS
10 & 25 PACKETS

You Haven't Seen California —Until You've Seen
Catalina Island

A truly "Magic Isle"—where the soft ocean air, cloudless skies, towering mountains and sunny beaches invite to healthful rest and recreation.

Take this delightful 26-mile steamer trip and see Los Angeles Harbor, the great Shipyards, the Battleship Fleet and picturesque Catalina Island.

Special One-day Trips
Los Angeles to Avalon and return, including rail and steamer fare and scenic trip on the famous Glass-Bottom Boat.
Over this morning—Back this evening.
Stay longer if you wish—tickets have 60-day limit
$3.89

Two-day Excursions
Los Angeles to Avalon and return, including rail and steamer fare, trip on the Glass-Bottom Boat, luncheon, dinner, room for one night, breakfast and luncheon next day at the *Hotel St. Catherine*—All Expense Included!
$10

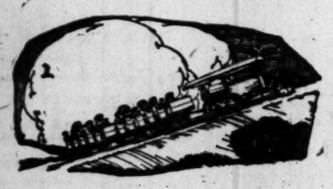

Unique Catalina Gasoline Goat hauling passengers up to Wishbone Loop. Make a wish there—Indian lore says it will come true. See beautiful Avalon Bay and the Ocean from inspiring heights.

Ride on the Gasoline Goat and the Glass-Bottom Boat
Two of the many unique experiences which Catalina offers. Other attractions include Sight-seeing Auto tours, the Boardwalk, Boating, Fishing, Horse-back Riding, Mountain Climbing, Golf, Tennis. Healthful recreation of many sorts.

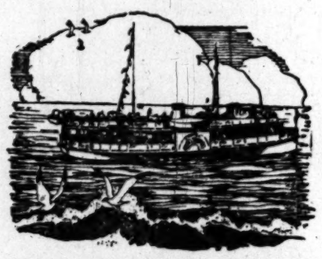

Neptune's secrets revealed through the famous Glass-Bottom Boat. Strange undersea life in all its natural charm.

NINE HOTELS—NUMEROUS CAFES—SHOPS OF ALL SORTS

TICKETS
6th & Main Sts.
P. E. Bldg.
Los Angeles
PHONES
Pico 36 10864

Daily—RAIL AND STEAMER SCHEDULE—Daily

Lv. Los Angeles 6th & Main Sts.	Lv. L. A. Harbor	Ar. Avalon	Lv. Avalon	Ar. L. A. Harbor	Ar. Los Angeles
9.00 am	10.00 am	12.15 pm	3.15 pm	5.30 pm	6.45 pm

The Wilmington Transportation Co. reserves the right to change this schedule without notice

Literature upon request
Santa Catalina Island Co.
P. E. Bldg.
Los Angeles

MALINI, famous magician, will perform at HOTEL ST. CATHERINE, March 4th, 5th, 6th and 7th.

Make your clothes last longer

Good all-wool fabrics do the "lasting" for you; you get more wear; less cost per year; you don't buy so often

We make stylish, all-wool clothes; they last If you're not satisfied with them, money back

Hart Schaffner & Marx
Chicago New York

This store is the home of Hart Schaffner & Marx stylish all-wool clothes

F. B. Silverwood
320 SOUTH BROADWAY

LIVES LOST AS SHIP SINKS.

[BY A. P. DAY WIRE.]

HALIFAX (N. S.) March 2.—Craft salvaging the cargo of the Leyland liner Bohemian, which broke in two and sank this morning after running on the Sambro ledges in a blinding snowstorm early yesterday, had tonight recovered bodies of three of the seven members of the crew who are believed to have perished when the order came to abandon ship.

Two of the bodies were identified as those of an assistant steward and a fireman, both of Liverpool.

The ship, which was bound from Boston to Liverpool, ran aground in a blinding snowstorm while endeavoring to put into Halifax Harbor early yesterday morning. Sixty-four passengers were taken off in safety in the morning, but most of the 120 members of the crew remained on board all day.

Soon after the crew had left the vessel she broke in two and sank.

The Times Free Information Bureau
619 South Spring Street

THE TIMES FREE INFORMATION AND RESORT BUREAU is for the accommodation and benefit of persons seeking interesting routes of travel, desirable hotels and rest, recreation and recuperation at the seashore or in the mountains.

Particulars are furnished by competent attendants and by correspondence to the general public regarding rates and attractions of railroad and steamship lines, hotels and pleasure and health resorts. Descriptive circulars and transportation literature are kept on hand for inspection and distribution. This service is absolutely free. Literature may also be obtained at the New Times Building, Broadway at First street.

PERSONS CONTEMPLATING VISITING LOS ANGELES ARE PRIVILEGED TO HAVE THEIR MAIL ADDRESSED TO THE BUREAU.

Resorts

DANCING TWICE WEEKLY
EXTREMELY POPULAR
at Hotel Virginia
LONG BEACH
THE GREAT CENTER OF SOCIAL ACTIVITIES
Today dancing every Wednesday and Saturday night at this established seaside locality. Come down for dinner and get fresh pleasure in the evening's merriment. Table d'hote service 6:30 to 8:00—Sunday 1:00 to 2:30.
G. M. Burbank, Mgr. 1 Boulevards direct

ARLINGTON HOTEL
SANTA BARBARA
An absolutely Fireproof Hotel—All Outside Rooms, affording plenty of light and air—Headquarters for Tourists from all parts of the world. (Private lavatory attached to every room.) Ideal climate the year round. Automobile road is now perfect, 2½ hours' run. Los Angeles to Santa Barbara. Unexcelled facilities for care of automobiles in hotel grounds.
E. P. DUNN, Lessee.
The Most Attractive and Sportiest Golf Links in California

DINNER AND DANCE—EVERY FRIDAY NIGHT
MERRITT JONES
HOTEL
OCEAN PARK
DINNER 6 TO 8; $1.50. DANCING 8 TO 12.
Finest hostelry in Crescent Bay District. Golf—Surf and Plunge Bathing—Motoring—Fishing—Dancing. Both American and European Plan. Before returning East, run down for a little sojourn among the varied attractions of this popular seaside resort. Phone reservations at hotel expense—Phone 63145. CLOSEST BEACH TO LOS ANGELES.

YOSEMITE NATIONAL PARK HEADQUARTERS
517 S. SPRING ST. LOS ANGELES
Phones—11009, 63185

Venice Plunge OPEN EVERY DAY 8 A. M. TO 10 P. M.

Low Rates and every comfort at Ye Alpine Tavern Mt. Lowe 2 hrs. from Los Angeles by Pacific Electric

Los Angeles Hotels
Hotel Stowell
414-416-418 SOUTH SPRING ST.
400 ROOMS—275 ROOMS, EACH WITH PRIVATE BATH
$2.00 to $5.00 CAFE OF POPULAR PRICES IN CONNECTION "Rest easy at the Stowell"

Steamships
CUNARD-ANCHOR
Passenger and Freight Services.

Columbia	New York to Londonderry and Glasgow	Mar. 13
Mauretania	New York to Cherbourg and Southampton	Mar. 20
Saxonia	New York to Plymouth, Havre and London	Mar. 20
Pannonia	New York to Patras, Dubrovnik and Trieste	Mar. 31
K. A. Victoria	New York to Liverpool	Apr. 3
Carmania	New York to Liverpool	Apr. 8
Royal George	New York to Plymouth, Havre and Southampton	Apr. 14
Mauretania	New York to Cherbourg and Southampton	Apr. 17
Caronia	New York to Plymouth, Cherbourg and London	Apr. 17
Columbia	New York to Londonderry and Glasgow	Apr. 17
Imperator	New York to Cherbourg and Southampton	May 1
K. A. Victoria	New York to Liverpool	May 8
Saxonia	New York to Plymouth and Havre	May 8
Carmania	New York to Liverpool	May 11
Mauretania	New York to Cherbourg and Southampton	May 15

Freight Shipments Solicited.
For later sailings apply to
Company's Office, Cunard Bldg., Market and First Sts., San Francisco, or Local Agents.

California and Mexico Steamship Co.
NEW STEEL STEAMSHIP MAZATLAN BUILT IN LOS ANGELES
SAILS MARCH 15TH

	First Class	Second Class
Encenada	$17.00	$10.00
La Paz	57.00	38.50
Popolobampo	67.00	43.50
Mazatlan	67.00	43.50
San Blass	72.00	46.00
Manzanillo	77.00	48.50

Steerage one-half the above Cabin Fares.
For Reservations, Passenger and Freight, apply 794 PACIFIC ELECTRIC BLDG., or phone Main 3.

SOUTH AMERICAN PASSENGER SERVICE
Steamers of the United States Shipping Board will be despatched for BRAZIL, URUGUAY and ARGENTINE REPUBLIC as below.
FOR RIO JANEIRO, SANTOS, MONTEVIDEO AND BUENOS AYRES

CALLAO (a),	12,000 tons.	March 15
MARTHA WASHINGTON (b),	15,000 tons,	March 30
HURON (b),	17,000 tons.	April 20

(a) 1st Class only. (b) 1st, 2d and 3d Class.
For passage rates and other particulars apply to any Passenger Agency or to
MUNSON STEAMSHIP LINE, Agents
Passenger Department, 82-92 Beaver St., New York.

CHARGE LIE FOR CENTRALIA REDS

Two Boys Held for Perjury Released on Bail.

Both Testified to Overt Act by Warren Grimm.

Sheriff Slaps Cigarette from Vanderveer's Lips.

[BY A. P. NIGHT WIRE.]

MONTESANO (Wash.) March 2.—Guy Bray, a 16-year-old boy, and Jay Cook, arrested on charges of perjury in connection with testimony they gave at the Armistice Day murder trial here, were released tonight on bond of $500 each. Both were called by the defense in an effort to establish an overt act on the part of Warren O. Grimm, murder of whom is the specific charge against the ten alleged Industrial Workers of the World defendants in the trial.

Defense counsel, contending proof had been established that Grimm had participated in an attack on the I.W.W. hall in Centralia, which the defense asserts immediately preceded the killings, renewed efforts to present evidence, relating to the alleged conspiracy of Centralia business men to raid the I.W.W. hall. The court sustained objections to this testimony, but agreed to hear arguments on the matter tomorrow.

SHERIFF ROILED.

George F. Vanderveer, attorney for the defense, and Sheriff John Berry of Lewis county had a tilt after the arrest of the two witnesses, during which the Sheriff knocked a cigarette from the attorney's lips.

Bray is charged with having sworn falsely in testifying that Frank Van Gilder, an American Legion member, was standing near the door of the I.W.W. hall when firing began. Cook gave evidence conflicting with that given by several State and one defense witness.

Both had testified to having seen the first platoon of the Centralia contingent halt in front of the I.W.W. hall and not at the intersection of Tower avenue and Second avenue as the State has insisted.

"Do you swear that Frank Van Gilder was standing near the door of the I.W.W. hall at the time of the shooting?" asked Special Prosecutor Little later," said Abel.

"I do," replied Bray.

"That is all. We shall want you a little later," said Abel.

Within a half hour the warrant had been sworn to and Bray was in the custody of Sheriff Berry.

San Francisco Hotels
HOTEL PLAZA
SAN FRANCISCO
AT UNION SQUARE
The Plaza gives the best values in the three important things in hotel accommodations—
LOCATION
SERVICE
RATES
European, from $1.50
Carl Sword, Manager

SAN FRANCISCO
CLIFT HOTEL
GEARY AT TAYLOR STS.
Headquarters for Travelers from all parts of the world; 300 outside rooms, each with private bath. Absolutely fireproof. Both American and European plans. On a direct car line to all points and within easy walking distance of stores, theaters, etc. Homelike, with a personality distinctively its own. Golf courtesies. F. C. Clift, Pres. and Mng. Director
Where Service Predominates

Steamships
TRAVEL BY STEAMSHIP the ADMIRAL LINE
Berth and Meals Included in All Fares
DIRECT THROUGH SERVICE TO
SEATTLE
VICTORIA—TACOMA
VANCOUVER
And Other Northwest Points.
Sailings Every
Thursday, Sunday, Tuesday.
SAN FRANCISCO $25
AND RETURN
SAN DIEGO Daylight Trips Mondays & Saturdays
MEXICO
CENTRAL AMERICA
S. S. Senator sails March 15
Ticket Office Cor. 5th & Spring (Alexandria Hotel)
Telephones, Main 7332 or 13232.
Long Beach Office, 115 W. Ocean Ave.

Australia
OCEANIC STEAMSHIP CO.
Fast U. S. Mail S. S. SONOMA, VENTURA, 16,000 ton Lloyds A1 register. Delightful Service. Sydney Short Line — Samoa—Honolulu. Quickest passage, lowest rates. Pacific Tours, $377.50, 1st class. Sonoma sails March 16. A. M. Culver, 517 South Spring St., Los Angeles, or Oceanic Bldg., 2 Pine St., San Francisco.
AUSTRALIA
NEW ZEALAND AND SOUTH SEAS
Via Tahiti and Rarotonga
Mail and Passenger Service Every 28 days
Union S. S. Co. of New Zealand
220 California St., San Francisco,
Or local Steamship and Railroad Agents.

BEGIN SUIT AGAINST SPRUCE CORPORATION.

SILER MILD COMPANY ASKS $420,000 ALLEGED DUE ON CANCELLED CONTRACTS.

[BY A. P. NIGHT WIRE.]

VANCOUVER (Wash.) March 2.—Hearing of the case of the Siler Mill Company of Raymond, Wash., against the United States Spruce Production Corporation, in which the plaintiff seeks to recover $420,000 alleged due on account of cancelled contracts, was begun here today.

Counsel for the mill company in his opening statement said that it would be proved that the government authorized the payment of spruce at the rate of $105 per 1000 feet, of which $70 would be profit, and that when the armistice was signed the contract had eleven months to run.

The defendant corporation alleged that the contract called for a minimum delivery of 4,500,000 feet and the alleged fact that 5,000,000 feet had been delivered by the plaintiff was declared misleading, as part of that was under a prior contract.

W. S. Cramm, president of the Siler Mill Company, testified today that at the time the armistice was signed his mill and surrounding spruce camps were forced to close three months as the market for spruce was killed. He testified that the government commandeered his plant and then would accept only about one-third of the output, as first quality was demanded.

On cross-examination it developed that the Siler Mill Company had delivered 5,000,000 feet of timber to the government from November 1, 1917, to November 12, 1918, for which the company was paid $372,000. Mr. Cramm admitted that had the contract been continued for the remaining eleven months, that the company would have produced about 6,000,000 feet which would have netted him profits of about $100,000.

AERIAL MAIL SERVICE IS SAVING OF $100,000.

ONE CHICAGO TO NEW YORK PLANE DAILY CUTS $500,000 RAIL EXPENSE.

[BY A. P. NIGHT WIRE.]

NEW YORK, March 2.—Aerial mail service "is not costing the public one cent, but is saving the people more than $100,000 a year," assistant Postmaster-General Praeger informed members of the Rotary Club at their "aviation dinner" here here tonight.

"It costs considerably less than $400,000 a year," he said, "to operate a 1500-pound mail capacity airplane one round trip daily between New York and Chicago, and by the establishment of such a schedule the Post-office Department has been able to discontinue nearly $500,000 worth of railroad distributing space and clerical hire.

Explaining that air mail letters go at the same postage as train letters, and that the service simply supplements the great railway mail transportation system, he added, "Its schedules are so woven in with the train schedules as to expedite letter mail by twelve to sixteen hours. A letter mailed by a New York business man at 1 a.m. Monday will arrive in San Francisco by 9 o'clock Wednesday morning, instead of Thursday afternoon."

Introduction within a short time of a ten-hour airplane service between New York and San Francisco at an altitude of 20,000 feet was predicted by Glenn L. Martin of Cleveland, another speaker. This altitude, he explained, would insure a sunshiny trip, "as all storm strata are at low altitudes."

EDUCATORS INDORSE UNIVERSAL TRAINING.

[BY A. P. NIGHT WIRE.]

WASHINGTON, March 2.—Universal military service, with the Reserve Officers' Training Corps as the source of officer procurement for the reserve armies, was indorsed at the closing session today of the conference of prominent educators, War Department representatives and military instructors.

Other matters approved, included granting of academic credit for tactical instruction, and a recommendation that all units of the Reserve Officers' Training Corps be uniformed similarly in a pattern conforming to the army uniform, but with distinctive insignia.

TUBA tractors, increased earnings

AUCTION SALES

The Times is the official and exclusive Newspaper medium for the Los Angeles Auctioneers' Association

TODAY THIS BEAUTIFUL WILSHIRE COLONIAL HOME IS TO BE SOLD AT AUCTION

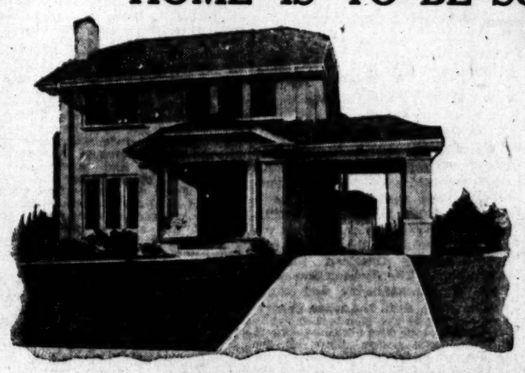

Most Wonderful Opportunity to Buy a Home at Your Own Price, Located in the Most Fashionable Residential District in Los Angeles.

8 Rooms—Large Lot—Double Garage
Strictly Modern

This House Will Be Sold to the Highest and Best Bidder.

Sale to Take Place on the Premises

Today, March 3rd, 10 a.m.
1011 Wilton Place
West Eleventh Street Car

Two-story Plastered House, Gas Radiator Heat, Thermostat Water Heater. One Bath. One Shower. Indirect Lighting System. Hardwood Flooring Throughout. Spacious Living Room. Ideal Breakfast Room. Modern Kitchen. Large Fireplace. Four Large Sunny Bedrooms. Heater in Each Room. East Exposure. Near Car Line. Paved Streets. All Modern Conveniences.

No Reserve—Sale Imperative

C. H. O'CONNOR, Auctioneer
Terms Can Be Arranged.
Phone 558985; Vermont 179. Immediate Possession.

AMERICAN CHILDREN IN MEXICAN SCHOOLS.

LACK OF FACILITIES IN IMPERIAL VALLEY SENDS LITTLE ONES TO MEXICALI.

[BY A. P. NIGHT WIRE.]

SACRAMENTO, March 2.—Owing to lack of school facilities in Imperial county, several score children in Calexico cross the border every morning and attend school in Mexicali, Mex.

This condition of affairs has been reported to State Superintendent of Public Instruction Wood by A. P. Shibley, county superintendent of schools, and is believed to be the only case on record in which the children of one nation receive their education in the schools of another.

Job Wood, Jr., deputy State superintendent, and Sam Cohn, statistician for the Board of Education, in the absence of the State Superintendent, were at a loss how to move in the matter as there are no provisions made for such an emergency.

"This condition is due to the great growth of Imperial population," said Wood. "While I do not approve of such procedure I am at a loss to know how to prevent it when the local schools cannot accommodate the children."

SCRANTON (Pa.) March 2.—The public schools of the borough of Archbald, near here, were closed today when the fifty-four teachers failed to appear for duty. The school board has refused to grant the teachers demands for an increase of $32 a month. The grade-school teachers are now paid from $65 to $87.50 a month and the high-school teachers $100.

CURB COAL EXPORTS FOR NEEDS AT HOME.

[BY A. P. NIGHT WIRE.]

NEW YORK, March 2.—Fuel needs of the United States must first be supplied before coal can be shipped, under rules announced today by J. W. Howe and F. W. Whittaker, commissioner appointed by President Wilson to supervise the trans-shipment of coal at tidewater ports. The commissioners are working in conjunction with the Tidewater Coal Exchange and have ordered that the rules and classifications put into operation by the exchange February 25, be continued.

Ships bound for foreign ports, under the rules promulgated today, cannot be bunkered except by permits obtained by representatives of the exchange.

Little Farms
In Walking Distance
Only $10 Down, $5 Month

In a most desirable section of Boyle Heights, near Stephenson ave.

Twenty minutes from 7th and Main.

Within walking distance of the industrial and wholesale manufacturing section.

We make you a joint owner of the great commonwealth of Los Angeles by giving you prices and terms at which you can carry two or three of these lots.

Enjoy them!

Make them feed and support you while the city grows and grows about you; then you sell one for what you pay for three today.

Prices $325 to $600.

Cement walks, curbs, gas, water, electricity all installed and paid for.

High6 race restrictions enforced.

Small dwellings on rear permitted.

Autos daily (and Sunday,) 10, 1:30 and 3 o'clock.

Main 762.

CALIFORNIA HOME EXTENSION ASS'N
M. V. Hartranft, Pres.
728 S. Hill St., Los Angeles.

TAKE THE WEST ADAMS THROUGH CAR TO THE END OF THE LINE.

Let my agent in the orange-colored office (Du Ray Tract Office) show you

Du Ray Place
The Cheapest Good Property on West Adams St.

Look my lots over. They are selling for $200 and $300 less than anything in the district

None Higher $650, $600, $550, $475 None Lower

10% Cash—$10.00 Per Month

Adjoins the millionaires' homes. Unsurpassed view of mountains. Terraced lots, shade trees, level ground, garden soil, cement sidewalks, curbs, accepted city streets, gas, electricity, etc. You will buy from the owner. You will never again have the chance to buy at such low prices and terms.

COME OUT TODAY.

If not convenient for you to go today, phone my office for appointment any time. Auto at your service. One hour is sufficient to show property.

Carlin G. Smith
6th and SPRING PICO 2406
235-237 Merchants National Bank Bldg.

For the Little Ones

To Keep Their Digestion Perfect Nothing is So Safe and Pleasant as Stuart's Dyspepsia Tablets.

An experienced observer in charge of a large office said it was a waste of words to tell most people to eat plain food. They prefer the food that delights the eye. Checking up on the after effects the usual distresses of gassiness, sour risings, water brash, heaviness and so on may be avoided by following the meal with one or two Stuart's Dyspepsia Tablets. These supply the stomach with an alkaline effect thus promoting normal conditions as in health. This puts the O.K. on so-called rich food. Men and women are but children of a larger growth when it comes to eating the foods that satisfy, even though they may cause indigestion.

Indigestion is not necessarily confined to those who live high. It may follow so simple a process as the flavor of a bay leaf, thyme, garlic, sage or any of the other savory flavorings so universally used in soups, roasts, dressings, etc. As a rule, if the stomach balks at such things, it will be disturbed by cheese, milk, coffee, pies and almost anything that most people like so well. Such conditions as these are met quite adequately by following the meal with one or two Stuart's Dyspepsia Tablets. They digest food and at the same time supply the stomach with an alkaline effect that prevents gassiness, heartburn, sour risings, drowsiness after eating and such distresses so familiar to those susceptible to indigestion or dyspepsia. Get a box of these tablets at any drug store in the United States or Canada, price 50 cents, and then note how comfortable the stomach feels. Your most excellent cook may use garlic without a protest. —(Advertisement.

TAKE A TRIP TODAY TO SANTA MONICA
AND SEE THESE WONDERFUL LOTS THAT ARE TO BE SOLD AT
PUBLIC AUCTION
Positively to Be Sold
To Settle Up the Trust

Part of the Estate of the Late Chas. G. Shipman, of Ocean Park

Pico Blvd. and Ocean Ave.
Santa Monica
Shortest and Most Direct Route to Los Angeles.
Sale Takes Place Monday, March 8, 10 a.m., on Property Location.
Absolute Unreserved Auction
Apartment—Bungalow Court and Bungalow Property.
C. H. O'CONNOR—Auctioneer. Phone 558985; Vermont 179

AUCTION
EXTRAORDINARY
Beautiful 6-Room Story-and-a-Half House
Lot 50x160 to 20-ft. alley, with double garage. Also handsome furniture of same (in the piece) including 88-note Player Piano.
Thursday, March 4th, 9:30 a.m.
3022 Brighton Ave.
Take W. Adams or W. Jefferson cars.
Italian $140 solid mahogany library table, 2 elegant Tapestry chairs, Beautiful gold chair, Mahogany music cabinet, Tapestry curtains, draperies, large mirror, piano, electric lamp with beautiful shade, electric stand lamp, 2 gas heaters, pictures, Humphrey's Radiant fire gas heater, cost $75. High-post bed, Old Ivory over solid Mahogany Bedroom Suite (very expensive.) White Enamel bedroom furniture. Tapestry overstuffed chairs, Rugs, all kinds and sizes, Dressing table, solid Mahogany dining room set, also tea wagon, New Clark Jewel high-oven gas range, stepladder, hose, carpet sweeper, 2 window seats, linens, fancy pillows, lot other good goods. The goods in this sale are elegant and just like new.
The house is a beautiful home and will be sold at 11 o'clock and it will require little money to handle. Part cash, balance monthly payments.
Piano, which cost $650, 88-note Player has harp attachment, will also be sold at 11 o'clock and will require a small amount to handle. Part cash, balance $20 per month.
A POSITIVE AND BONA FIDE AUCTION.
STROUSE & HULL, Auctioneers, 235 Story Bldg. 62705.

AUCTION
Thursday, March 4 At 1425 W. 24th St., at 10 a.m.
WE HAVE REMOVED FOR CONVENIENCE OF SALE TEN HOMES of extra fine furniture, consisting of: Over 100 Anglo-Persian, French, Wilton, Body Brussels and Axminster Rugs, all sizes; solid mahogany, fumed and golden oak auto seat rockers and chairs; fumed oak genuine leather Pullman Davenports; mahogany clipper edge box couch, upholstered in blue silk mohair; solid mahogany, fumed or golden oak bookcases; piano; lamps; electrolier; massive, genuine leather, overstuffed rockers; Stickney, fumed oak, 54-inch, 8-foot, pedestal extension table with 6 feather, auto-seat chairs to match; 10 fumed and golden oak pedestal extension tables, with box leather slip-seat chairs to match; china closet; buffet; 36 solid mahogany, birch, tuna, mahogany, birdseye maple, white enamel, fumed and golden oak dressers and chiffoniers, rockers, chairs and center tables; Simmons, 2-inch continuous post brass twin beds; 25 2-inch continuous post brass, Vernis Martin, ivory, steel beds; springs, mattress; wardrobe and box couches; silk floss and cotton felt mattresses. Bed and table linens; massive, oval, French plate, cheval mirrors; mahogany and fumed oak ladies' writing desks; white enamel, side oven, 3 and 4-burner gas ranges, gas plates, gas and oil heaters; garden hose, garden implements; dishes and cooking utensils; Readcraft swings and trunks. Dealers and everybody invited. Remember, we sell the goods.
LIBERTY AUCTION COMMISSION CO.
S. P. DIVVER, Auctioneer. Phones, 75550; 75722.

AUCTION
GENTS' FURNISHINGS SHOES
S. W. KOHN, the Reliable Auctioneer, will sell Monday, March 8, starting 10 p.m.,
The FINEST, CLEANEST AND MOST STAPLE Stock of Gents' Furnishings and Shoes, including up-to-date
FIXTURES
Ever Sold at PUBLIC AUCTION.
Valuation about $25,000.00
Wait for this sale, as it will be sold like all our sales—without any LIMIT or RESERVE to the highest bidder for CASH.
For full particulars see Next Sunday's Times
Auctioneers' Phone, VERMONT 5826

AUCTION
SATURDAY, MARCH 6TH, 3 p.m.
1218 West Pine St.
South Pasadena, Cal.
Two Blocks West Oneonta Park.
Eight rooms and sleeping porch, palatial family residence, instantaneous water heater, gas furnace, fruit, flowers, lawn. Double garage. Wonderful mountain view. A perfect home among homes.
Owner, Mr. W. F. Daggett, retiring from business and going to the Orient.
SURE SALE.
Liberal Terms If Desired.
Open for inspection afternoons, 2 to 5. After Monday.
Also same date and place, will sell at Public Auction, 1919 Oldsmobile 8, driven only 6200 miles. Miller Tires and fully equipped. Great opportunity. Mechanically perfect.
Particulars, ask owner on premises or phone
COL. C. F. CALHOUN, Auctioneer.
1911 S. Burlington Ave. 21948.

HART and BALL
Los Angeles' Progressive AUCTIONEERS
Real Estate, Livestock, Merchandise, Furniture and Household Goods.
We buy for SPOT CASH, or sell on COMMISSION.
1220 SO. FIGUEROA ST.
Phone 61894.

W. Dwight Hammond
General Auctioneer, 1033-35 South Main St., near 11th. Oldest and largest auction house in the Southwest. Expert in every branch of auction work. Watch my ads and attend the big sales. Cash advanced on consignments. For all information call 63545. Member Los Angeles Auctioneers' Association.

Thos. B. Clark
Auctioneer.
DEALER ANTIQUE FURNITURE
917-919 SOUTH HILL STREET
61907
Member L. A. Auctioneers' Association

AUCTION
S. W. KOHN
The Reliable Auctioneer
Pays Highest Cash Price for Any Kind of Stores, Stocks and Fixtures. Auction Sales Conducted Everywhere
PHONE VERMONT 5826

AUCTION
Salvage Goods
Of the Los Angeles and Salt Lake Railroad at the
Salt Lake Freight House—Shed C
Myers and Aliso Sts.
Thursday, March 4
AT 10 A.M.
Consisting of Hardwood Posts, Wire, Rubber Tires, Shoes, Marble, Oil, Window Sashes, Soap, Syrup, Hats, Olive Oil, Pipes, Shirts, Handkerchiefs, Mirrors, Ink, Codfish, Cigarettes, Paper Sacks, Massage Cream, Closet Bowls, Varnish, Chocolate, Salad Dressing, Doors, R. Oats, Flour, Walsts, Crisco, Auto Parts, Noodles, Straw Hats, Drill Press, Canvas Belts, W. C. Tanks, Bath Tubs, Toilet Paper, Paints, Steel Wrenches, New Trunk.
Terms cash. No checks taken.
THOS. B. CLARK, Auctioneer.

ARTHUR J. KELLY
Expert Appraiser and Auctioneer
High-class art and Oriental rugs. Interior furnishings a specialty. Phone Broadway 1612.
328 S. HILL STREET
Member Auctioneers' Association

The Times is the official and exclusive Newspaper medium for the Los Angeles Auctioneers' Association

E COLONIAL UCTION

...r, a Home at Your Own Price, Located in ...olonial District in Los Angeles.
...e Lot—Double Garage
...ly Modern
...to the Highest and Best Bidder.
...lace on the Premises
...rch 3rd, 10 a.m.
...ilton Place
...enth Street Car
...adiator Heat, Thermostat Water Heater, ... Lighting System, Hardwood Flooring ... Ideal Breakfast Room, Modern Kitchen, ... Bedrooms, Heater in Each Room, Exceptionally Large Closets, All Modern Conveniences.
...-Sale Imperative
...NOR, Auctioneer
...ms May Be Arranged.
...1179. Immediate Possession.

TRIP TODAY TA MONICA

...FUL LOTS THAT ARE TO BE SOLD AT

AUCTION

...ly to Be Sold ... Up the Trust

...Estate of the Late ...an, of Ocean Park

...and Ocean Ave. ...a Monica
...reet Route to Los Angeles. ...rch 3, 10 a.m., on Property Location.

...eserved Auction

...Court and Bungalow Property. Phone 558985; Vermont 179

TION ORDINARY

...Story-and-a-Half House

...rages. Also handsome furniture of same (by ... 36-note Player Piano.
...rch 4th, 9:30 a.m.
...ighton Ave.
...le, 3 elegant Tapestry chairs, beautiful gold ... curtains, draperies, large mirror, piano, electric ... and lamps, 2 gas heaters, pictures, Humphrey's ... 8-point bed, Old Ivory over solid Mahogany ... Enamel bedroom furniture. Tapestry over- ... Dressing table, solid Mahogany dining-room ... inch-oven gas range, stepladder, hose, carpet ... sweepers, 1st other good goods. The goods in ...
...will be sold at 11 o'clock and it will require ...e monthly payments.
...yer has harp attachment, will also be sold ...ount to handle. Part cash, balance $20 per ...
...BONA FIDE AUCTION.
...Auctioneers, 325 Story Bldg.
...1180.

...CTION

...1425 W. 24th St., at 10 a.m.

...CE OF SALE TEN HOMES of extra fine fur- ...ersian, French, Wilton, Body Brussels and ...r, fumed and golden oak auto seat rockers ...ulman Davenports; mahogany clipper edge, ...air; solid mahogany, fumed or golden oak ...olva, genuine leather, overstuffed rockers; ...tel extension table with 6 leather, auto-seat ...k pedestal extension tables, with box leather ...uffet; 50 solid mahogany, birch, tuna, ma- ...ned and golden oak dressers and chiffoniers, ...on, 2-inch continuous post brass twin beds; ...Martin, ivory, steel beds; springs, sanitary, ...cotton felt mattresses. Bed and table linen; ...; mahogany and fumed oak ladies' writing ...burner gas ranges, gas plates, gas and oil ...r; dishes and cooking utensils; Readcraft ...ly invited. Remember, we sell the goods. ...N COMMISSION CO. Phones, 75350; 75722.

AUCTION

SATURDAY, MARCH 6TH, 3 p.m.
1218 West Pine St.
South Pasadena, Cal.

Two Blocks West Oneonta Park.

Eight rooms and sleeping porch, palatial family residence, instantaneous water heater, gas furnace, fruit, flowers, lawn. Double garage. Wonderful mountain view. A perfect home among homes.

Owner, Mr. W. F. Daggett, retiring from business and going to the Orient.

SURE SALE.
Liberal Terms if Desired.
Open for inspection afternoons, 2 to 5. After Monday.

Also same date and place, will sell at Public Auction, 1918 Oldsmobile 8, driven only 6200 miles. Miller Tires and fully equipped. Great opportunity. Mechanically perfect.

...particulars, ask owner on premises or phone.

COL. C. F. CALHOUN, Auctioneer, 1911 S. Burlington Ave. 21940.

AUCTION

Salvage Goods
Of the Los Angeles and Salt Lake Railroad at the
Salt Lake Freight House—Shed C
Myers and Aliso Sts.
Thursday, March 4
AT 10 A.M.

Consisting of Hardwood Posts, Wire, Rubber Tires, Shoes, Marble, Oil, Window Sashes, Soap, Syrup, Hats, Olive Oil, Pipes, Shirts, Handkerchiefs, Mirrors, Ink, Codfish, Cigarettes, Paper Sacks, Massage Cream, Closet Bowls, Varnish, Chocolate, Salad Dressing, Dobbs, R. Oats, Flour, Waists, Crisco, Auto Parts, Noodles, Straw Hats, Drill Press, Canvas Belts, W. C. Tanks, Bath Tubs, Toilet Paper, Paints, Steel Wrenches, New Trunk.

Terms cash. No checks taken.
THOS. E. CLARK, Auctioneer.

ARTHUR J. KELLY

Expert Appraiser and Auctioneer

High-class art and Oriental rugs. Interior furnishings a specialty. Phone Broadway 2915.

836 S. HILL STREET
Member Auctioneers' Association

A COMMERCIAL Bank AS WELL AS A SAVINGS Bank AS WELL AS A TRUST Company

THE DEPARTMENTAL BANKING features of the California Bank Act should be understood by every business man.

Under the wise, safe provisions of this Act this Bank is able to use its
Capital and Surplus $4,250,000
Assets over $80,000,000
Membership in the Federal Reserve System
so that it may handle COMMERCIAL loans with the same facility as any Commercial Bank, State or National.

The conditions of ABSOLUTE SAFETY by which the law wisely protects SAVINGS deposits in no wise hamper the COMMERCIAL Department in extending deserved credits. On the other hand, the Bank is able to deal both in Commercial credits and in Real Estate and Investment Securities, thus meeting all business needs.

The TRUST Department, like the others, under one roof, one policy and one management, completes the ability to SERVE.

Make this Safe, Complete, Departmental Bank—YOUR Bank.

SECURITY TRUST & SAVINGS BANK
SAVINGS COMMERCIAL TRUST
MEMBER OF THE FEDERAL RESERVE SYSTEM
MAIN BANK, FIFTH AND SPRING STREETS
HOLLYWOOD BRANCH, HOLLYWOOD AND CAHUENGA
EQUITABLE BRANCH, FIRST AND SPRING

The Diet During and After INFLUENZA

ASK FOR Horlick's The Original
Avoid Imitations and Substitutes.

For Infants, Invalids and Growing Children | Rich milk, malted grain extract in Powder
The Original Food-Drink For All Ages | No Cooking — Nourishing — Digestible

PORTUGAL RAIL STRIKE SERIOUS.

Violence Marks Tie-up of All the Transportation.

Spanish Sheepherders go Out at Critical Period.

Parish Priests Threaten to Stop All Masses.

[BY CABLE AND ASSOCIATED PRESS.]

MILAN (Italy) March 2.—The strike, which has been in progress for some days, ended today. Work everywhere was resumed.

TUY (Spain) March 2.—All the employees of the Portuguese railways struck last night. There were some violent incidents.

SHEEPHERDERS OUT.

[BY CABLE AND ASSOCIATED PRESS.]

SARAGOSSA (Spain) Monday, March 1.—Sheep breeders near this city are greatly disturbed by a strike of sheepherders, which, coming at the middle of the lambing season, is viewed as serious. Civil guards and local policemen have been called out to take the places of the strikers.

MADRID, March 1.—A delegation of Catholic bishops conferred with members of the Spanish Ministry today regarding demands for increased stipends made by members of the clergy. The government was advised to comply with these demands, as it is feared parish priests will strike.

FRANCE AGAIN NORMAL.

[BY CABLE AND ASSOCIATED PRESS.]

PARIS, March 2.—Marked improvement in operating conditions was made by several railroad companies this morning, but the return of most of the idle railroaders who last night called off their strike is not expected before this afternoon. This is due to the difficulty of transmitting formal orders to cities in the provinces. It is anticipated, however, that normal conditions will be approached tomorrow.

The strike of railwaymen throughout France was settled last night on the following points:

BASIS OF SETTLEMENT.

The right for men to organize will be respected throughout the railroad systems of France. The railroad men accept arbitration on points not as yet settled and an immediate study of future rules of railroads will be begun. The companies will not pay wages to the men for the time lost during the strike, but disciplinary penalties for non-resumption of work after the men had been summoned will be cancelled. Directors of companies will revise other penalties in the spirit of justice.

Premier Millerand this morning received a delegation from the railway brotherhood who made representations to him regarding the arrest of several strike leaders, made yesterday.

He told the delegates that justice would have to take its course in the case of these men.

Receiving newspapermen, M. Millerand said he had been assured that normal service would be restored by tomorrow.

CANAL STRIKE ENDED.

[BY CABLE AND ASSOCIATED PRESS.]

PANAMA, March 1.—The strike of the negro members of the maintenance of way union in the canal zone which, at its height was estimated to involve some 15,000 men, was called off tonight.

PSYCHOLOGY TO CUT INSANITY TO MINIMUM.

LELAND STANFORD HEAD SAYS MENTAL DISEASE CAN BE PREVENTED.

[EXCLUSIVE DISPATCH.]

CHICAGO, March 2. — Insanity will some day be reduced to a minimum. Just as the danger from typhoid may be controlled by prevention, so may the burden of mental unsoundness be reduced when the average medical man learns more of phychology and psychiatry.

That is the opinion of Dr. Ray Lyman Wilbur, president of Leland Stanford University, as expressed to hundreds of medical men at the annual congress on medical education which yesterday opened a three-day session at the Congress Hotel.

DEPLORES IGNORANCE.

"Although the mentally ill receive excellent care in our great isolated institutions, we have learned and are learning little of mental diseases," he said. "The ignorance of the average medical man of psychology and psychiatry is painful. Every hospital should be a live center for study and not a pen for the care for the hopeless or semihopeless. We cannot think of medical education in the future without bringing the stimulus of the student to all such hospitals."

According to Dr. Wilbur, when a knowledge of the causes of insanity and the power to recognize it in its early stages becomes more common among medical men then can insanity be prevented and thus eventually the numbers of the insane can be decreased.

Dr. Wilbur believes that with the establishment of such conditions decisions on the question of mental ailment can be gradually placed in the hands of physicians instead of those of "untrained judges and emotional jurors."

Dr. George E. Vincent, president of the Rockefeller Foundation, spoke on "Ideals and their Selection in medical education."

GRADUATES TOO OLD.

Dr. Arthur Dean Bevan, chairman of the council of medical education in Chicago, said medical students are too old when they leave medical colleges.

"The average American medical student is about 29 years old when he finishes his medical courses," said Dr. Bevan, "while the medical student of Europe is through school and practicing when he is 25 years old. The American student is too old when he enters the medical school."

GLASS MAIDEN SPEECH DEFENSE OF TREASURY.

[BY A. P. NIGHT WIRE.]

WASHINGTON, March 2. — Making his maiden speech today, Senator Glass, Democrat, Virginia, protested against what he claimed to be efforts by some Senators to place the responsibility on the Treasury Department for delay in completing the new Speedway Hospital at Chicago. The former Secretary of the Treasury declared that to complete the hospital for the estimated cost of $7,000,000 would be to erect "a perpetual eyesore and a disgrace to the nation."

OPEN PETROGRAD TO NAVIGATION?

Active Preparations Being Made, Moscow Report.

Soviet Peace Offer will be Discussed by States,

Bolsheviki Say Denikine's Army is Trapped.

[BY CABLE AND ASSOCIATED PRESS.]

LONDON, March 2.—Active preparations are being made to open Petrograd to navigation, says a Moscow wireless dispatch.

LONDON, March 2.—The Letvian Legation here announced today that the peace proposals of the Russian soviet will be discussed at a conference of the border states at Warsaw March 6.

DENIKINE TRAPPED.

[BY CABLE AND ASSOCIATED PRESS.]

LONDON, March 2.—Gen. Denikine's army has been trapped in the Kuban peninsula southeast of the Sea of Asov, it is claimed in a Russian soviet official statement dated Sunday, and received today by wireless from Moscow. A Bolshevik communique received yesterday announced the capture of Stavropol in the Northern Caucasus, the soviet forces defeating Denikine's troops and annihilating the first Kuban corps. The statement at hand today shows a Bolshevik advance of some ninety miles to the northwest.

POLISH MUTINY DISPUTED.

[BY CABLE AND ASSOCIATED PRESS.]

WARSAW, Saturday, Feb. 28.—Newspaper advices and official statements relative to the mutiny of Polish troops at Kovno show discrepancies. It is reported in official quarters the revolt has been completely suppressed, but newspapers declare the trouble is continuing. It is said several hundred Bolshevik prisoners of war have been released by insurgent Polish soldiers who later induced the liberated men to join in their ranks. There is no official confirmation of this report as yet.

Government statements relative to the trouble say the the mutineers organized soldiers' councils and opened a heavy fire on the government buildings at Kovno. After quite serious fighting the mutiny was put down, it is said.

FEDERATION OF FARM BUREAUS FORM TODAY.

[BY A. P. NIGHT WIRE.]

CHICAGO, March 2.—The American Farm Bureau Federation will be organized in Chicago tomorrow by representatives from twenty-eight State farmers' bureaus and organizations, representing 700,000 farmers, it was announced tonight by an executive committee appointed last fall to conduct a referendum vote on the proposed organization. The executive committee appointed at that time counted the vote today and announced that the farmers' bureaus had decided in favor of a permanent body.

J. R. Howard of Clemons, Ia., is temporary president.

TURA tractors. A. F. George, L. A.

ST. LAWRENCE CANAL HEARINGS ADJOURNED

FIRST TESTIMONY ON FEASIBILITY OF PLAN WILL BE TAKEN ON MAY 1.

[BY A. P. NIGHT WIRE.]

BUFFALO (N. Y.) March 2.—Initial hearings on the proposal to canalize the St. Lawrence River at a cost of $100,000 to be borne by the United States and Canada, adjourned today to May 1, when the first testimony on the feasibility of the plan will be taken. Proponents will submit proof and will be subject to cross-examination by opponents of the project, it was announced.

Delegations from Canada and the Western States championed the cause of the St. Lawrence route at the closing session of the two-day meeting today. Charles P. Craig, executive secretary of the Inland Waterway Commission, said it was a "crime" to allow the potential power of the St. Lawrence to go to waste.

"We are facing a transportation emergency in the East, and Canada is ready to co-operate with us," said Mr. Craig. "We are facing a common peril. That is why the West is solid behind the movement. We will show you something of transfer charges, both here and in New York that make present routes unprofitable when we swear witnesses."

"We have a future that will warrant canalization of the rivers of Canada to give us navigation and power," said R. S. Gurley, of the Toronto Board of Trade. "Canada is ready to deal with the United States fairly and on international lines."

E. C. Lewis of the Canadian Deep Waterways' Association, sought to correct the idea that canalization of the St. Lawrence is a Canadian project. It originated in the United States, he said, and Canada readily considered it. He declared that private capital was ready to build the canal without cost to either country in return for the power privileges. He estimated the saving on transportation of wheat from the West to tidewater by way of the St. Lawrence ship canal at 5 cents a bushel.

SHERWOOD FATALITY HAS LEGAL AFTERMATH.

[BY A. P. NIGHT WIRE.]

SPOKANE, March 2.—Allegations that the Spokane and Eastern Trust Company, executor of the estate of Mr. and Mrs. J. D. Sherwood, killed in an automobile accident near San Francisco, November 23, last, and Franklin. Howard and Jennie Sherwood, brothers and sister of Mr. Sherwood, have denied her access to records relative to the estate, were filed in Superior Court here today by Mrs. Mary Runyon of San Francisco, a sister of Mrs. Sherwood. In an amended petition asking letters of administration in the estate of Mrs. Sherwood.

Mrs. Runyon is seeking to establish her claim that Mrs. Sherwood outlived her husband, and that therefore her estate, estimated at approximately $700,000, should go to her relatives and not to the relatives of Mr. Sherwood.

Under the terms of Mrs. Sherwood's will, her estate was bequeathed to her husband in case he survived her.

Mr. and Mrs. Sherwood were killed in an automobile accident in which former State Senator and Mrs. C. M. Belshaw of San Francisco also lost their lives.

FITZGERALD

OLGA STEEB

Distinguished Pianist

—to appear as soloist with Philharmonic Orchestra.

March 28th
TRINITY AUDITORIUM

One of Los Angeles' Most Famous Daughters

Miss Steeb returns to her home city bearing laurels showered upon her by music critics everywhere.

—her name today is placed beside the most lustrous in the firmament of musical celebrities.

—It is of interest, though a matter of course, that Miss Steeb uses the one instrument best qualified to express her art: THE KNABE PIANO.

—and in company with all great pianists, Miss Steeb records her interpretations for

The KNABE AMPICO
Reproducing Piano

To hear Miss Steeb's wonderful reproductions on the Knabe Ampico will add greatly to your interest in hearing her in person at Trinity—we invite you to come in and enjoy this treat.

FITZGERALD KNABE MUSIC CO.
HILL STREET AT 727-729

POSITIVELY *the* GREATEST *and* GRANDEST AUCTION SALE EVER HELD IN SOUTHERN CALIFORNIA

This Beautiful Mansion and Contents to be Sold at PUBLIC AUCTION to the Highest and Best Bidder Regardless of Cost or Value

Sale Positive No Limit Mansion to be Sold at 10 a. m. Sharp

Twelve Rooms, Double Garage, Corner Lot, 236 front by 137½ deep; One of the Finest Homes in Southern California. Finished in Solid Mahogany and Hardwood Throughout, Walls Decorated in Oil and Hand Painted. Finished Basement, Hot Air Heater, Automatic Water Heater, Four Baths, Men's Quarters and Bath, Greenhouse and Sunken Garden.

Sale to Take Place on the Premises, Thursday and Friday, March 4 and 5, at 10 a. m.

HEART OF THE WILSHIRE

4085 West Seventh Street., Cor. Norton Ave. Take West 6th St. Car.

Home Formerly Owned by Samuel K. Rindge

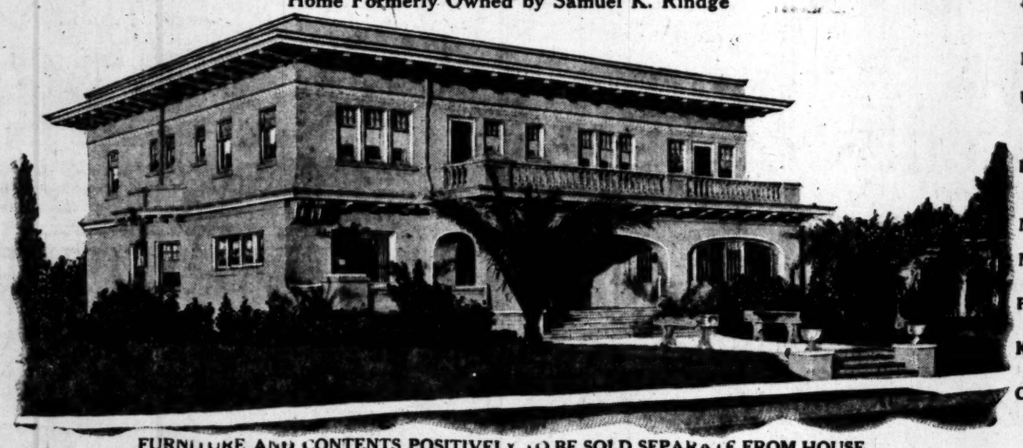

Contents consist of in part:

Living Room, 17.9x12.6
Kermanshah Oriental Rug; 2 Mahogany Chairs and Davenport, silk upholstered to match; Inlaid Mahogany table and chair; music stand; rocker and chair, tapestry upholstery; Mahogany table and floor lamp, silk shades; 2 silk pillows; Taboret; flower stand and foot stool.

Music Room, 9.6x13.3
Kermenas Oriental Rug; 6x4 Prayer Rug; Wm. Knabe Grand Piano, Rosewood case; Mahogany davenport, silk velour upholstered; chair and rocker.

Dining Room, 10.6x13.6
Chinese rug, 3 small ones to match; log-room set, table, six chairs and Chipper-dale Period Mahogany din- two arm chairs.

Guests' Room
10-piece Mahogany bedroom set, twin beds; bedroom lamp; 3 Oriental rugs.

Sun Room, 8x13
Kermanshah Rug, wicker day couch, 2 rockers, 2 chairs, 2 flower stands and basket; brass floor lamp.

Breakfast Room, 12x15
Oriental carpet; Ivory breakfast table and 7 chairs to match; Wicker Tea Table; 2 Inlaid Teakwood Taborets; Teakwood flower stand.

Downstairs Hall, 17x3.8
Gorren Oriental runner; Mahogany desk and 3 hall chairs.

Upstairs Hall, 3.9x17
Oriental runner and 3 small Oriental Rugs; Mahogany telephone table.

Bedroom, 8x4.10
Oriental Rug; 7-6x5-6 Oriental Rug; 6-piece Reedcraft Bedroom set.

Upstairs Living Room
One 5x10 and 3 small Oriental rugs; Mahogany settee, rocker, chair, taboerite, folding table and Mahogany table with glass top.

Bedroom
Four small Oriental rugs; 10 piece Ivory Bedroom set, finest in the South.

Nursery
Wicker Table, chairs and rocker.

Maid's Room
A piece Ivory Bedroom set, 3 small Oriental Rugs.

Paintings
Fine Art, Watercolor and Oils. Bronze Figures and Objects de Art.

Kitchen
Table and chair, 8-burner Gas Range. Kitchen utensils.

Cut Glass
Dishes and glasses. Bric-a-brac and many other articles too numerous to mention.

30 Tons of Coal

FURNITURE AND CONTENTS POSITIVELY TO BE SOLD SEPARATE FROM HOUSE

Cut this ad out and bring it with you. It will act as a complete catalogue to acquaint you with the contents of the house.

OPEN FOR INSPECTION, TODAY 9 A. M. TO 4 P. M.

ALSO HUDSON COUPE, 1917 MODEL J. 6 NEW TIRES. CAR IN A-1 CONDITION.

C. H. O'CONNOR, Auctioneer Phone 558985, Vermont 179

Terms Can Be Arranged—Immediate Possession

Los Angeles Saturday Night

is the title of a newspaper that will be published once a week, beginning March 6th.

It will be a newspaper with a conscience. Its mission will be to aid in the upbuilding of Los Angeles and Southern California, to supply entertaining reading matter to its patrons and to at all times and under all conditions voice its honest sentiments and opinion in matters pertaining to public welfare.

It will weekly present a complete synopsis of the important events and movements of the previous seven days, with a calm, sane and unprejudiced editorial review of such matters as directly affect or interest Southern California and its metropolis.

It will be the aim of SATURDAY NIGHT to print only that which is clean, wholesome, instructive and inspiring. It will print the opinions of writers of acknowledged ability of the week's developments in financial, business, social, club, art and amusement circles. Due attention will be paid to sports—clean sports—and the automobile industry and motorists will be catered to by writers WHO KNOW.

There will be special articles and features appropriate to the time of publication, and such other news and comment on religious, political and other matters as will entertain the readers of a journal of this character.

Pictorially SATURDAY NIGHT will be without a peer on the Pacific Coast. All that is best in photography will be a weekly feature.

ITS ADVERTISEMENTS WILL BE EDITED WITH THE SAME SCRUPULOUS CARE AS ITS EDITORIAL AND NEWS COLUMNS.

Typographically SATURDAY NIGHT will be the best that modern equipment, money and brains can make it. High grade super-calendered paper will be used. In size it will range from 16 to 24 pages. In form, A SEVEN-COLUMN NEWSPAPER.

SATURDAY NIGHT will be progressive in opinion, conservative in method; independent on questions affecting all departments of life; fearless to attack the wrong, fearless to advocate and defend the right. We ask your support.

CUT AND MAIL THIS COUPON (T)

Los Angeles Saturday Night,
220-225 O. T. Johnson Bldg.,
Los Angeles.

A Journal of Good Cheer.

Please enter my subscription for Los Angeles Saturday Night for ..... months, from March 6, 1920.

Name .....

Address .....

12 Months, $4.00. 6 Months, $2.00 3 Months, $1.00

Get a tube to-day PYO-REM Dental Cream 25¢

take along JEVNE'S CHOCOLATES

MIDDLE WEST NEWS IN BRIEF.

[EXCLUSIVE DISPATCH.]

KANSAS CITY, March 2.—Six hundred and eighty-six fires were reported at fire headquarters during the month of February according to reports compiled yesterday.

Prohibition will not prove a serious campaign issue, Senator Harding of Ohio, candidate for the Republican nomination for President who was in Kansas City yesterday, predicted.

The will of Allen J. Dean, former proprietor of the Hotel Baltimore, who died February 17, was filed yesterday for probate. It leaves all but $50,000 of the $200,000 estate to the widow, Mrs. Frank R. Dean.

Flames were seen on the roof of the Yates school yesterday by J. E. Herriford, principal of the school. He sounded the fire alarm and within three minutes the several hundred pupils marched out of the building to safety.

DETROIT.

DETROIT, March 2.—E. G. Swift, secretary and treasurer of Parke Davis Company declared the company would not meet the demands of 300 girl employees who went on a strike. The girls ask a flat increase of 10 cents an hour.

Attorney Alfred J. Lucking last night denied a rumor that he had severed relations with Henry Ford. Mr. Lucking said he would leave for Washington at once to represent Mr. Ford in the Senatorial election recount in Washington Thursday.

Speculation was rife in the City Hall today as to what will become of Dr. C. B. Lundy, superintendent of recreation department if this body is merged with parks and boulevard improvements as proposed by Mayor Couzens. The city executive says the work of two organizations overlap.

Collector of Internal Revenue John Grogan yesterday authorized the sale of wine in Detroit for sacramental purposes.

DENVER.

DENVER, March 2.—Forty cities and towns of the State were represented by 125 officials, including Mayors, at a meeting held here yesterday to discuss the building of three tunnels through the mountains, including the James peak tunnel to be used by the Moffatt Railroad. Their construction will require an expenditure of nearly $15,000,000.

Mrs. Mable Stearns Noble, noted local club woman and lecturer and organizer for the State Board of Health, has been officially dismissed from her position. Her friends say that political opposition to her fight on vice is the real cause of her dismissal. A fight to air the whole affair is promised by Mrs. Noble and her supporters.

The right of the Mountain States Telephone and Telegraph Company to the use of Denver streets and alleys for telephone purposes was upheld by the State Supreme Court yesterday. The decision reversed a ruling by Judge Denison in 1914, which held that the company was a trespasser on the city streets and should be ousted.

Airplane service to Mesa Verde National Park is planned by G. B. Merrick of Denver, president of the Merrick Tours, as a new feature of his service.

At a meeting yesterday of the Denver ministerial alliance, the proposed erection of a municipal dancing pavilion in City Park was unanimously and bitterly opposed. A resolution of protest was tabled, however, on account of its phraseology.

The U. S. Supreme Court yesterday upheld the city of Denver in levying special assessment taxes and issuing bonds for $2,000,000 to provide funds for the construction of the civic center.

MILWAUKEE.

MILWAUKEE, March 2.—Milwaukee was surprised and delighted with the ruling of Federal Judge Geiger making the manufacture and sale of 2.50 per cent. beer legal in this State. Attorney W. H. Austin said the manufacture of beer would not be started until the war-time Prohibition Act was terminated, when this country signs the peace pact.

Robert A. Beach of Chicago, has accepted the general secretaryship of the Association of Commerce and will come here at once.

The Union Pacific Railroad yesterday opened offices with E. G. Clay as general agent.

Lieutenant-Commander George M. Welchelt, head of recruiting in Milwaukee since 1917, has been released. He will resume the practice of law here.

MINNEAPOLIS.

MINNEAPOLIS, March. 2.—Negotiations for ticket offices for five groups of railways centering in this city, issuance of bulletins to employees, checking up property and resumption of regulatory control over the various lines marked the return of the roads to their private owners yesterday.

Two jurors were selected yesterday in in the trial of Oscar Lindgren, who is charged with the murder of Madelyn Lacount. Three days is expected to be taken up getting jurors.

A special session of the City Council is expected to be called this week to discuss the proposed bond issue of $2,000,000 for the municipal auditorium and city market.

Representative Ellsworth of Mankato yesterday withdrew as candidate for Governor of Minnesota. He is expected to run for re-election to Congress in the Second District.

New demands and lower salaries are crushing the profession of education, according to a statement made yesterday by Henry Suzzallo, president of Washington University, who spoke here.

Nine milk dealers were arraigned in the District Court yesterday on charges of selling milk and cream below standard. Five more were fined.

DES MOINES.

DES MOINES, March 2.—County Attorney Rippey stated yesterday that if charges of Atty.-Gen. Havner in request for a receiver for the Associated Packing Company are borne out at the hearing March 15, he will lay the affair before the grand jury.

Gov. Harding will this week issue a statement as to why he is opposed to calling a special session of the Iowa Legislature.

Three children of Mr. and Mrs. John Allbaugh at Ankeny have died within the past week from measles following pneumonia.

Fire starting from sparks destroyed the Methodist Episcopal Church at Tiffin.

John McLaughlin, fifth victim of the pool-hall hold-up at Council Bluffs last week, died yesterday. Clifford Barrett mortally wounded, is expected to make the sixth fatality.

OMAHA.

OMAHA, March 2.—Harry S. McKay, confessed bigamist, with six wives and no divorces, was sentenced from one to seven years imprisonment yesterday. Number six said: "I'll be waiting when you get out." No. 5 said: "I hope you never get out."

The fifteenth automobile show opened yesterday in the city auditorium.

High-jackers got $15,000 of fine wines and liquors from the home of Victor Gladstone, former wholesale liquor dealer. Gladstone had stocked up with the finest of his wares.

The Central Labor Union and the federated improvement clubs yesterday sent committees to the City Council to approve the purchase of the gas plant.

Ben Sherwood, well-known lumberman, died of apoplexy.

INDIANAPOLIS.

INDIANAPOLIS, March 2.—Training conferences for future State and county leaders of the Interchurch World Movement opened in Indianapolis yesterday. Nearly 2000 persons were in attendance. Nearly 1700 ministers of the State were present at the first conference at Tomlinson Hall, and about 300 women met at the Y.W.C.A.

No reductions have been made in the Indianapolis working forces of the railroads which were returned to private owners yesterday. In offices of most lines it was said no changes are contemplated.

Plans for a State-wide "educational week," which will be observed throughout Indiana from March 7 to 14 have been completed.

Gov. Goodrich yesterday approved the appointment of Henry V. Wenger as head of the engineering department of the State board of tax commissioners.

ST. LOUIS.

ST. LOUIS, March 2.—James T. L. Carlisle, lawyer and former Democratic leader of St. Louis, postmaster here under President Cleveland, died yesterday after an illness of only a few days at the home of his daughter, Mrs. Douglas Jones.

Relatives of Mrs. Elisa A. W. Clymer, who died last month in Mississippi, will probably contest her will, it was learned yesterday. Mrs. Clymer, whose estate is estimated to be worth a million dollars, bequeathed the bulk of it to her nephew, Dana von Schrader, although she left two brothers and two sisters.

Dwight F. Davis opened his campaign in St. Louis last night for the Republican nomination for U. S. Senator.

Circuit Judge Hartmann sustained a motion for a new trial in the case of Miss Hildegarde Hallen, who sued James H. Smith, former chief of detectives, and John S. Leahy, attorney, for $65,000 damages, alleging false arrest.

Sergt. Mike Ellis, St. Louis' greatest war hero, will soon return to France to marry Mlle. Olga Masson of Charleval, France, professor of literature and instructor of languages at a university near Paris.

ST. PAUL.

ST. PAUL, March 2.—The residents of Summit avenue, St. Paul's exclusive residence district, were successful yesterday in obtaining a permanent writ of injunction against local undertakers who were operating a funeral home on that avenue. Judge Houpt of the District Court ruled that "the presence of funeral home and funeral trappings, the concourse of visiting mourners and other insignia of mortality accompanying funeral rites, tend materially to impair the peace, comfort, repose and health of those residing in the immediate vicinity."

As a result of a declaration by chairman of the State Railroad and Warehouse Commission that "the Federal-made, 3-cent passenger fare is a violation of State laws fixing the rate at 2 cents a mile" a reduction in passenger rates in the State may be sought since railroads are no longer under Federal control.

A referendum, submitted to St. Paul workers on the question of daylight saving, indicates a majority in favor of beginning work one hour earlier without turning back the clocks.

DEPORTATION CASE IS AGAIN SHY ONE JUROR.

TOMBSTONE TRIAD OF ALLEGED BISBEE ABDUCTOR CONTINUES TO DRAG ALONG.

[BY A. P. DAY WIRE.]

TOMBSTONE (Ariz.) March 2.—The jury to try Harry E. Wootton, charged with kidnaping in connection with the Bisbee deportations, completed yesterday lacked one man today when Juror C. F. Burnett sought out Judge Samuel L. Pattee and said he had opinions that would prevent him from acting impartially. Judge Pattee called the attorneys to his chambers and Burnett was excused. Another venire of 250 names was ordered drawn to report Thursday to obtain the twenty-third juryman necessary before peremptory challenges can be evoked.

Payment of A. A. Worsley, retained as special prosecuter to conduct the case when County Attorney French became ill, was the subject of a warm argument before the County Supervisors today. The Supervisors refused to pay Worsley for his services until legal objections to the payment could be removed. The question of payment hangs on whether a man from outside Cochise county can be legally employed by the County Attorney.

Burnett's disqualification will add another week to the duration of the first deportation trial, it was believed. Taking of evidence is not expected to begin until next week.

NAVY FUND CUT WON'T AFFECT MARE ISLAND.

[BY A. P. NIGHT WIRE.]

VALLEJO, March 2.—Mare Island navy yard will be little affected by failure of Congress to include a large appropriation for repair of warships in the deficiency bill, according to belief expressed by yard officials today.

About $500 men are employed at the yard, it was said, a reduction of approximately 1500 since December. About 50 per cent. of this force is engaged on new construction, for which funds are ample. The keel of the dreadnaught Montana is scheduled to be laid within a few weeks and it was said many more men can be transferred here from other yards then.

It also was felt that possible lay off through discontinuance of repair work may be offset by work on army transports and shipping Board vessels. Orders have been issued, however, that discharges rather than furloughs should be given if curtailment of the working force does become necessary. No reinstatements before July were considered probable.

Absolute Auction Sale
of 350
Ocean Front Lots, City Lots and ½-acre Plots
at Huntington Beach
Next Saturday, March 6th

If you are interested in acquiring a home site at the Ocean's edge or a half-acre plot, where values are bound to increase, send for particulars of this absolute sale.

350 lots will positively be sold, regardless of price.

BARRY AND AUSTIN
603 Kerckhoff Bldg. L. A. Phone 11223

P.S.—Don't forget the Standard Oil Co. is now drilling for oil at Huntington Beach.

Phone 11223 for appointment to inspect the property.

Famo Stops Seborrhea

It Removes the Cause of Baldness and Grows Healthy Hair

Seborrhea is the disease that causes dandruff.

Unless stopped it means the sure loss of your hair.

Famo is a formula for the treatment of Seborrhea. It was evolved after years of research in a famous old Detroit pharmaceutical laboratory.

It not only dissolves dandruff, the cause of baldness.

It destroys Seborrhea, the source of the hair scourge.

Famo contains nothing but ingredients of known medical worth.

None of them were ever before used as a hair tonic and scalp remedy.

And yet they are known to every physician as sound, safe remedies.

Famo is made of natural vegetable products.

It is not a shampoo or a lotion or a massage preparation.

Famo contains no alcohol.

It is a well known fact that alcohol dries the scalp and hair, and destroys the natural oil, thereby hastening grayness.

Famo is immediately absorbed into the glands of the scalp. It kills hair disease at its source.

It helps nature to grow new, healthy hair by keeping the scalp healthy.

If you have dandruff, if your scalp itches, if your hair is lifeless or falling out, do not delay a day.

Check Seborrhea at once with a bottle of Famo. Note how quickly you will be rid of dandruff.

Use it regularly and you will soon be astonished at the improvement in the life and texture of your hair.

Famo comes in the small size at 75 cents, although the extra large size at a dollar is the more economical way to buy it.

You can buy it almost everywhere.

And you take no chances because your dealer will refund your money if you are not satisfied.

At all toilet goods counters and applications at the better barber shops.

If your dealer doesn't carry Famo, ask him to order it for you.

Seborrhea is the medical name for a morbidly increased flow from the sebaceous glands of the scalp. The seborrheic secretion forms in scales or flakes and is commonly known as dandruff.

From the laboratories of F. A. Thompson & Company, Manufacturing Pharmacists, Detroit, Mich.

THE SUN DRUG CO.,
Store No. 1—4th and Broadway.
Store No. 2—8th and Hill Sts.
Store No. 3—2nd and Spring Sts.
Store No. 4—8th and Broadway.
Store No. 5—4th and Spring Sts.
Store No. 6—6th and Spring Sts.
Store No. 8—5th and Central Ave.
Store No. 9—9th and Main Sts.
Store No. 10—9th and Broadway.
Store No. 11—4th and Main Sts.
Store No. 14—7th and Broadway.
Store No. 15—9th and Main Sts.
Store No. 16—2nd and Main Sts.
Store No. 17—7th and Main Sts.

DICKINSON DRUG CO.,
300 S. Main St.

AMERICAN DRUG CO.,
606 S. Main St.
759 S. Spring St.

THE LOGAN DRUG CO.,
Branch No. 1—2000 East First.
Branch No. 2—4022 East First.
Branch No. 3—1902 W. Adams.
Branch No. 4—3743 Stephenson.
Branch No. 5—4350 Melrose.

GODFREY & MOORE DRUG CO.,
101 S. Spring St.

VIOLE-LOPIZICH DRUG CO.,
342 N. Main
423 N. Main

NESOM'S DRUG STORE,
600 S. Hill

McKAY & MONKMAN DRUG CO.
900 S. Broadway
2437 N. Broadway

A. HAMBURGER & SONS,
801 S. Broadway

BROADWAY DEPT. STORE,
401 S. Broadway

COULTER DRY GOODS CO.,
300 W. Seventh

THE ARMY & NAVY DEPT. STORE,
800 S. Main

FIFTH ST. DEPT. STORE,
501 S. Broadway

Special Famo Agents

FAMO
Stops Seborrhea—Grows Healthy Hair

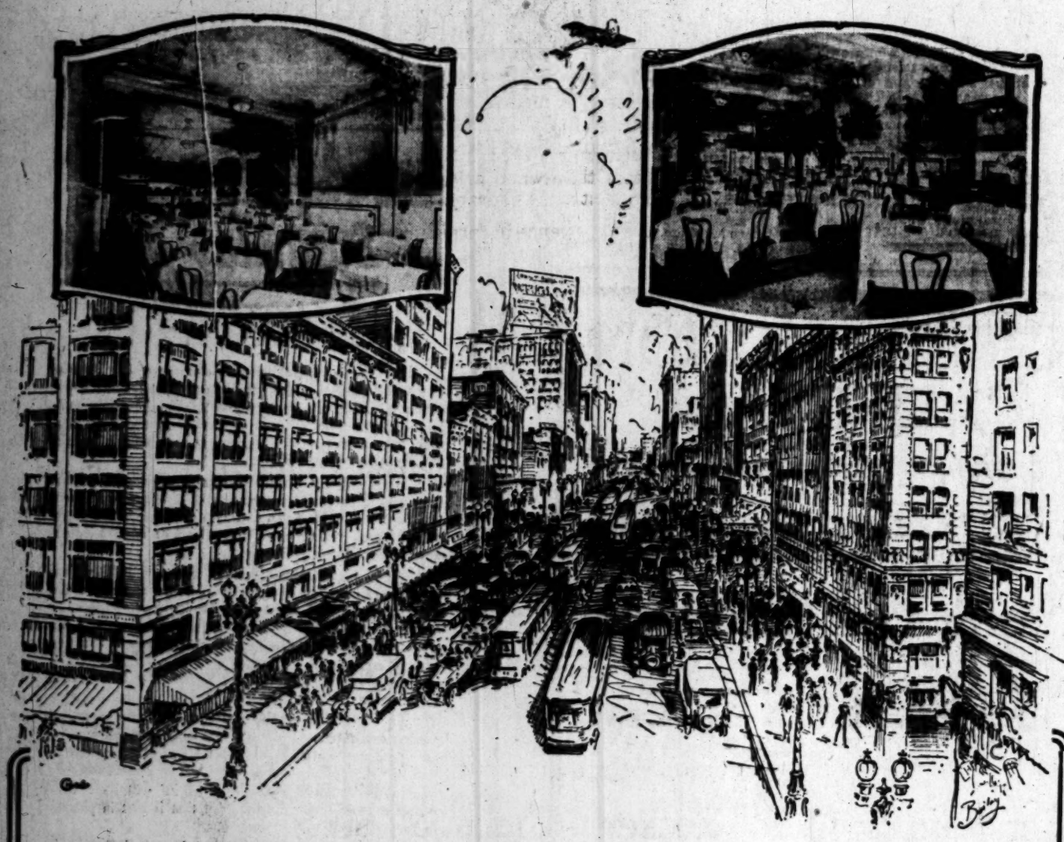

Broadway, Nineteen Twenty

Note the Times tower at the head of the street and the characteristic Wrigley electric sign on top of the Metropolitan Building.

BROADWAY today with her new lighting system, modern structures and up-to-the-minute store fronts presents a very different picture from Broadway "twenty-five years ago today."

There is probably no city in the world that is more progressive or can boast of better appointed retail stores than Los Angeles.

We maintain two ground floor dining rooms on Broadway, one at 328 and the other at 648. Interior views of these attractive places are shown at the top of this advertisement.

We serve breakfast, luncheon and dinner in all of our dining rooms, continuous service daily and Sunday.

—Where Quality Never Varies

Boos Bros

436 South Hill St.
319 West Fifth St.
648 S. Broadway
328 S. Broadway

In San Francisco at 725 Market Street and 1059 Market Street

DENT'S TOOTHACHE GUM
The Best
The Cheapest Because it is the Best
Stops Toothache Instantly
ALL DRUGGISTS 25¢

SNATCHED From the Grave

The Remarkable Experience of Mrs. Anna Johnson, 1232 E. 28th St., Los Angeles, Cal. She Was Ordered to the Hospital to Have One Kidney Removed.

The ambulance was ready to take her to the hospital and sympathizing friends were around weeping, as they feared the results, it being necessary for her to undergo a dangerous operation. The devoted daughter and friends, seeing the poor chances for her recovery, interfered and refused to allow the mother to go. As a last resort a bottle of McBURNEY'S KIDNEY AND BLADDER MEDICINE was purchased, one dose of which relieved her. Another dose was administered and the patient was improving. From the weak and emaciated condition the patient realized her improvement, and soon McBURNEY'S KIDNEY AND BLADDER CURE raised Mrs. Johnson from the deathbed of sickness, and for years she enjoyed perfect health.

Inclose 52c in stamps to W. F. McBurney, 2807 S. Vermont Ave., Los Angeles, Cal., and secure sample bottle. Express prepaid on receipt of price, $2.03. For sale by druggists. Established 1898.

DON'T FUSS WITH MUSTARD PLASTERS

Musterole Works Without the Blister—Easier, Quicker

There's no sense in mixing a mess of mustard, flour and water when you can easily relieve pain, soreness or stiffness with a little clean, white Musterole.

Musterole is made of pure oil of mustard and other helpful ingredients combined in the form of the present white ointment. It takes the place of mustard plasters, and will not blister.

Musterole usually gives prompt relief from sore throat, bronchitis, tonsilitis, croup, stiff neck, asthma, neuralgia, headache, congestion, pleurisy, rheumatism, lumbago, pains and aches of the back or joints, sprains, sore muscles, bruises, chilblains, frosted feet, colds on the chest (it often prevents pneumonia). 30c and 60c jars; hospital size $2.50.

MUSTEROLE
WILL NOT BLISTER

on Sale

nd ½-acre Plots

Beach

rch 6th

site at the Ocean's edge
nd to increase, send for

egardless of price.

STIN

L. A. Phone 11223

is now drilling for oil
h.

nspect the property.

HOOVER BOOM STIRS CHICAGO.

Enthusiasm for Californian Follows Formal Address.

Men and Women to Organize Campaign Clubs.

Johnson Realizes that He has no Chance in Illinois.

[EXCLUSIVE DISPATCH.]

CHICAGO, March 2.—The Hoover-for-President boom struck Chicago yesterday, following his address Saturday night before the Western Society of Engineers. Right on the heels of that formal introduction came a flood of letters addressed to hundreds of prominent men and women of both parties asking them to organize to "make Hoover President." The letters came from Los Angeles and are signed by Ralph Arnold, a consulting geologist and engineer. These letters point out that Hoover is pre-eminently an exponent of the gospel of service. It is held that he is the greatest master of economic forces of this generation and our country's problems for the next decade are essentially economic. The letter adds:

"If the war has taught us anything, it has taught the duty of service in times of peace."

JOHNSON ABANDONS ILLINOIS.

Senator Johnson of California will not enter the Illinois primary fight for the State's fifty-eight votes at the Republican Presidential convention. Gov. Lowden and Gen. Wood will have a clear field for battle without interference from the former Bull Mooser. This became a foregone conclusion yesterday when Angus McSwee, national campaign manager for the California Senator, left the State without taking any steps for the filing of primary petitions for his candidate. Nor was there anything in his action during his visit here that he contemplated any such step.

The battle between Lowden and Wood is rapidly developing into a first-class scrap for control of Chicago and down-State districts, where the old Progressive party ran such a strong favorite in 1912 and 1916. The Wood Presidential primary petitions were to be filed at Springfield today, it announced, sufficient names having been received at local headquarters.

The Wood political strategists also decided to acquiesce in the request of the North Dakota State organization and refrain from filing in the Presidential primaries there. Lowden forces announced some time ago they would conform to the wishes of the North Dakota political machine. This leaves Senator Johnson as the only candidate in the field for North Dakota's ten votes.

LOWDEN TO MINNESOTA.

Gov. Lowden will tour Minnesota and will also put up a more determined fight for the Indiana delegation. His lieutenants left for Minnesota to arrange for the tour. Gov. Lowden's first stop will be at Sunrise, his boyhood home, where a "Lowden-for-President" club is flourishing under the able leadership of his boyhood friends. From there he goes to Minneapolis.

Gen. Wood's leaders announced that he will make a second tour of South Dakota just before the primary election, beginning March 15, and closing with a debate with Senator Poindexter in Pierre Saturday, March 20. Previous to these dates he will jump to Manchester, N. H., returning by way of Michigan, where his forces are engaged in a hot fight to hold their own against the Johnsonites and Lowden supporters.

WETS CAUSE WORRY.

Announcement by "wet" Democrats that they are coming into the open war on prohibition as their campaign slogan is causing some uneasiness. They will throw their full strength back of Gov. Edwards. Efforts are now being made to line up with union labor and make the booze question the paramount issue. Bryan has no backing in Chicago, but he is very strong downstate, and his friends are taking up this challenge. The fight will be carried to the floor of the San Francisco convention and may cause a split in the party. If the "dry" element in the party makes too strong a showing the "wets," if they can work up a combine with union labor, hope to launch a third party with war on prohibition as the chief issue.

Mother! Teach the Children Their Daily Health Duty

You can't be too insistent!

How children find pleasure in the things most vital to their physical comfort and health, so it rests with the watchful mother to see that they are done. The child will be grateful in after years.

Chief among the functions necessary to the upbuilding of the little body, so that it will not be a dyspeptic, constipated body when it matures, is elimination regularly every morning. If the mother will be insistent and allow nothing to interfere with it, it will soon become a habit, a daily routine that will not be forgotten throughout life.

There are times, however, when nature will not operate unaided. Then give Dr. Caldwell's Syrup Pepsin, which is a combination of simple laxative herbs with pepsin, and the headaches, the biliousness, the torpor will quickly disappear. It acts gently and without griping, and as it contains no narcotics and is pleasant to the taste, it may be given to infants. Thousands of families have been regulated to healthy maturity with Dr. Caldwell's Syrup Pepsin.

A bottle can be bought at any drug store. In a large family there is always someone who would feel better for a dose of a good medicine like Dr. Caldwell's Syrup Pepsin.

In spite of the fact that Dr. Caldwell's Syrup Pepsin is the largest selling liquid laxative in the world, there being over 6 million bottles sold each year, many who need its benefits have not yet used it. If you have not, send your name and address for a free trial bottle to Dr. W. B. Caldwell, 511 Washington Street, Monticello, Illinois.

"HARD-BOILED" RULE FOR THE DISABLED.

[BY A. P. NIGHT WIRE.]

WASHINGTON, March 2.—Chairman Fess of the House Education Committee said today that unless the Federal Board of Vocational Education ordered an investigation to determine the responsibility for an order to employees of the board to "be hard boiled" in considering the applications of disabled service men for re-education, his committee would make an inquiry. Decision by the committee was deferred today pending action by the board.

Appointment of an ex-service man as a member of the board to look "after the interests of the veterans of the world war" was urged before the committee by H. H. Raeger, representing the American Legion.

Startled

"What is this?"

"A jasmine flower."

"Huh? Has the jazz gotten into floriculture?"—[Louisville Courier-Journal.

VICE IN NAVAL PRISON DENIED.

Special Inquiry Board Says Reports Unfounded.

Thomas Mott Osborne Exonerated of Allegations.

Department of Justice Evidence Also Refuted.

[BY A. P. NIGHT WIRE.]

NEWPORT (R. I.) March 2.—Rear-Admiral A. P. Niblack, chief of the department of naval intelligence, was added late today, on motion of Judge-Advocate Hyneman, to the list of interested parties in the naval inquiry into alleged improper practices by naval vice inspectors in this district. Earlier in the session Secretary Daniels and Assistant Secretary Roosevelt of the Navy Department had been made interested parties.

WASHINGTON, March 2.—Charges of immorality and lax discipline among the inmates of the Portsmouth (N. H.) naval prison, were held to be without foundation in the report of the special board of investigation made public today by Assistant Secretary Roosevelt, a member of the board.

The board's report upheld the administration of Commander Thomas Mott Osborne, declaring that the allegations made against his administration were based on hearsay evidence and unreliable witnesses.

Formal charges of immorality lodged with the Navy Department by agents of the Department of Justice were declared by the board to be based on similar evidence and witnesses.

The practice of using prisoners as prison guards, put into effect during Commander Osborne's administration, is justified by a record of only eight escapes in two years, the board declared.

The board recommended that in order to "cut red tape" in administration, the Portsmouth prison be placed under the jurisdiction of a departmental bureau as to all matters of internal management instead of the commandant of the Portsmouth navy yard as at present.

In addition to Assistant Secretary Roosevelt, the board was composed of Rear-Admirals Dunn and Halstead, commandants of the First Naval District and the Portsmouth yard, respectively.

NEWPORT INQUIRY.

A full investigation of charges of gross immorality and indecent practices in connection with the activities of a naval intelligence vice squad at the naval training station at Newport, R. I., was ordered today by the Senate Naval Committee. The charges were originally by John R. Rathom, of the Providence (R. I.) Journal.

The investigation will be made by a subcommittee composed of Senators Ball, Republican, Delaware; Keyes, Republican, New Hampshire, and King, Democrat, Utah.

Chairman Ball announced that a meeting would be held here within a few days to determine procedure. He said the committee probably would hold a number of sessions at Newport.

The chairman of the board, Rear-Admiral Dunn, consented to include the Secretary at the request of Judge-Advocate Hineman after Bishop James DeWolfe Perry, a witness, had testified that he considered the head of the Navy Department responsible in a general way.

The inclusion of the Assistant Secretary came as the climax of a brief exchange of remarks by the Rev. Stanley C. Hughes, chairman of the Ministers Committee, which requested the inquiry, the committee's counsel, Frank Nolan, and the judge-advocate.

Bishop Perry testified regarding an interview with Secretary Daniels. He said he told the Secretary the facts about the arrest and acquittal of Rev. Samuel Neal Kent. At the conclusion he said Secretary Daniels exclaimed "horrible," and remarked that he would look into the case.

The bishop said that he did not go fully into conditions at Newport in the interview, as he had not thought it necessary to do so. He said he understood Mr. Daniels' attitude to mean that the Secretary was to proceed with an investigation.

LUBIN TO BE LEADER IN AMERICANIZATION.

[BY A. P. NIGHT WIRE.]

SAN FRANCISCO, March 2.—The "California Committee of Public Agencies for Americanization," established by authority of Gov. Stephens to direct Americanization and immigrant educational work in the State, is to be headed by Simon J. Lubin of Sacramento, president of the Immigration and Housing Commission, it was announced here today.

The other members of the committee are Mrs. Frank A. Gibson of Los Angeles, also representing the Immigration Commission; Profs. Leon J. Richardson and Frederick T. Blanchard, representing the University of California; and Mrs. Agnes Ray of Oakland and Will C. Wood, superintendent of public instruction, representing the State Board of Education.

Constipation and Sluggish Liver

Don't take chances. Get Carter's Little Liver Pills right now. They never fail to make the liver do its duty. They relieve constipation, banish indigestion, drive out biliousness, stop dizziness, clear the complexion, put a healthy glow on the cheek and sparkle in the eye. Be sure and get the genuine.

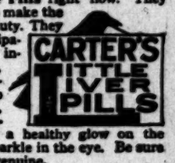

Small Pill—Small Dose—Small Price

DR. CARTER'S IRON PILLS, Nature's great nerve and blood tonic for Anemia, Rheumatism, Nervousness, Sleeplessness and Female Weakness.

Genuine must bear signature Ben Hart

Your Feet Want Rest and Comfort

Ask your dealer for a package of

ALLEN'S FOOT-EASE

The antiseptic, healing powder to shake into your shoes and sprinkle in the foot-bath

This standard remedy gives quick relief to Aching, Swollen, Perspiring or Frosted feet, Blisters, Callouses, Chilblains, Bunions and Sore Spots.

At night, sprinkle one or two **Allen's Foot-Ease** powders in the foot-bath, and soak and rub the feet. In the morning shake some **Allen's Foot-Ease** in each shoe and walk all day in restful ease and comfort.

Nothing relieves the pain of tight or new shoes so quickly. Saves the friction upon nervous, painful feet, **and shoes and stockings last much longer.**

Used by American, British and French troops. Over one million five hundred thousand lbs. of Powder for the Feet, supplied to our troops by the Government. It Freshens and gives new vigor.

Drug and Dept. Stores sell it.

eborrhea

Grows Healthy Hair

Famo comes in the small size at 25 cents, although the extra large size at a dollar is the more economical way to buy it.

You can buy it almost everywhere.

And you take no chances because your dealer will refund your money if you are not satisfied.

At all toilet goods counters and applications at the better barber shops.

If your dealer doesn't carry Famo, ask him to order it for you.

Seborrhea is the medical name for a morbidly increased flow from the sebaceous glands of the scalp. The seborrhea secretion forms in scales or flakes and is commonly known as dandruff.

From the laboratories of F. A. Thompson & Company, Manufacturing Pharmacists, Detroit, Mich.

McKAY & MONKMAN DRUG CO., 849 S. Broadway, 2457 W. Broadway
A. HAMBURGER & SONS, 501 S. Broadway
BROADWAY DEPT. STORE, 401 S. Broadway
COULTER DRY GOODS CO., 350 W. Seventh
THE ARMY & NAVY DEPT. STORE, 320 S. Main
FIFTH ST. DEPT. STORE, 301 S. Broadway

Healthy Hair

DON'T FUSS WITH MUSTARD PLASTERS

Musterole Works Without the Blister—Easier, Quicker

There's no sense in mixing a mess of mustard, flour and water when you can easily relieve pain, soreness or stiffness with a little clean, white Musterole.

Musterole is made of pure oil of mustard and other helpful ingredients combined in the form of the present white ointment. It takes the place of mustard plasters, and will not blister.

Musterole usually gives prompt relief from sore throat, bronchitis, tonsilitis, croup, stiff neck, asthma, neuralgia, headache, congestion, pleurisy, rheumatism, lumbago, pains and aches of the back or joints, sprains, sore muscles, bruises, chilblains, frosted feet, colds on the chest (it often prevents pneumonia). 30c and 60c jars; hospital size $2.50.

MUSTEROLE

Why are WRIGLEY'S

flavors like the pyramids of Egypt?

Because they are long-lasting.

And WRIGLEY'S is a beneficial as well as a long-lasting treat.

It helps appetite and digestion, keeps teeth clean and breath sweet, allays thirst.

CHEW IT AFTER EVERY MEAL!

Sealed Tight Kept Right

UNITED PROFIT-SHARING COUPONS

A4

Pasadena Furniture Co. — Located in Pasadena, "City of Beautiful Homes" — Pasadena Furniture Co.

Special Values in Home Furnishings

We offer you values in homefurnishings that are important enough to be termed "special." If prices on our ten floors were based on prevailing wholesale costs and then reduced to their present level you would note substantial reductions generally.

But we do not need to do this—all we ask is that you see our large assortments and compare the values offered with those of other stores. Qualities here are as good as you will find anywhere and prices are in most cases lower.

This is due to the fact that we made huge carload purchases at a time when prices were low—under our low overhead expense we can well afford to sell the best homefurnishings at a considerable saving to you.

Many of the finest homes in the State are located here and our experience in furnishing them qualifies us to give you the best of service. Come and learn why we are drawing trade from all over Southern California, Arizona and Nevada.

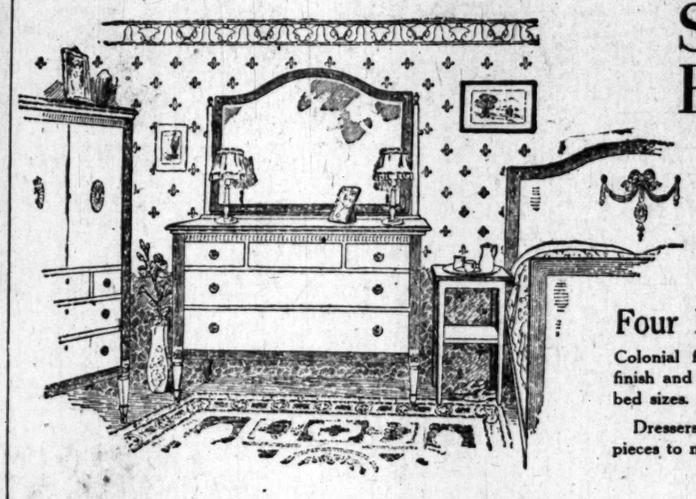

Splendid Values in Bedroom Furniture

You may select any number of pieces from the crisp, new bedroom suites of 10 and 12 pieces that we offer in nearly all finishes and to the display of which we devote an entire floor. All are in the newest and best Period style adaptations.

Four Post Beds, $65

Colonial four-posters in mahogany finish and in either the full or twin bed sizes.

Dressers, chiffoniers and other pieces to match if desired.

Vanity Dressers, $95

Vanity dressers in the newest Period style adaptation, finished in ivory enamel. Full size pieces of handsome proportions. Beds and other pieces to match.

6 Pc. Bedroom Suite, $440

Bedroom suite of 6 pieces in the style pictured. Ivory enamel over hardwood, excellently finished and well constructed. Large dresser, chiffonier, dressing table, full size bed, rocker and chair to match, complete for $440.00.

Rockers--Chairs $27.50

Rockers or chairs in the Windsor Period style pictured. Mahogany with cane panels, comfortable seat cushion in either tapestry or velour. A value that is hard to equal under $35. Our low factory-to-you price, $27.50.

Plenty of room to park your car a few steps from our door and shop here in comfort at your leisure.

You will enjoy coming to this beautiful store for your furniture, rugs and draperies.

Pasadena Furniture Co.

83 North Raymond Ave., Near Holly, Pasadena, Phone Colorado 8200

DEBT, NOT BONUS, SOLDIER RELIEF.

American Legion Objects to Characterization.

House Ways and Means and Representatives Row.

Charge Legislation is Buried Until After Election.

[BY A. P. NIGHT WIRE.]

WASHINGTON, March 2.—Representatives of the American Legion today before the House Ways and Means Committee at its initial public hearing on a mass of bills designed to help former service men strongly objected to characterization of soldier relief legislation as a government bonus.

Extra back pay, based on length of service for men not desiring landsettlement aid, home-building or vocational training, was advocated by Franklin d'Olier, national commander of the Legion, who declared that "3,000,000 men, with the tumult of war still ringing in their ears, firmly believed the government owed an obligation to all who came out of the conflict handicapped bodily and financially."

There was a flare-up at the outset. Charges made on the House floor that the soldier bills had been sent to the committee for burial until after the November election were mentioned and sharply denied. The wrangle over no general that the hearing ended in confusion, the committee later agreeing at an executive session to listen to the three hundred or more witnesses, starting tomorrow, if it took two months.

D'OLIER SHUT OFF.

Mr. D'Olier, and Thomas W. Miller of Wilmington, chairmen of the Legion's legislation committee, did not conclude their general statement. Questions asked the committeemen did not indicate how the bonus fund, if voted by Congress, would be raised.

While the wrangle was in progress several members left, saying they had been called to the House, which had convened in the meantime. Miller held the floor, begging for three minutes in which to close, while half a dozen members tried to offer simultaneously a short cut-out.

Chairman Fordney indicated that at least 300 persons wanted to be heard in support of the various plans.

SOME MEASURE PROMISED.

The opinion was general that some measure would be adopted after all interests had been heard.

D'Olier, outlining the organization's demands, declared it wanted no bonus, but assistance to former service men in overcoming present "financial disadvantages."

"All the Legion asks," he told the committee, "is as liberal treatment as is consistent with the welfare of the whole country."

"An overwhelming majority of ex-service men feel strongly that this government owes an obligation to all persons who were handicapped either bodily or financially," the national commander declared, adding that disabled men wanted relief legislation "to the end that they would no longer be objects of private charity." Recommendations for legislation were presented as follows:

THE RECOMMENDATIONS.

"Land settlements covering farms in all States; aid to encourage purchase of homes; vocational training, and adjustment of compensation based on length of service for those not desiring to avail themselves of the other three features.

"The American Legion," Mr D'Olier said, "asks nothing in its selfish interests at the expense of the country, but at the same time does not feel that this obligation for ex-service men and women should be altogether passed by at this time and all economizing done at the expense of the ex-service man."

TAKE MEAT INDUSTRY FROM PACKERS, URGED.

SUBSTITUTION OF SMALL, LOCAL, CO-OPERATIVE YARDS IS SUGGESTED.

[BY A. P. NIGHT WIRE.]

WASHINGTON, March 2.—Virtual elimination of the big packers from the meat industry and substitution of small, local and co-operative stockyards and slaughter-houses were suggested today by Ed C. Lassater of Texas, representing live-stock-growing organizations, before the House Agriculture Committee.

Lassater also urged separation of large stockyards from packer control. The yards, he said, should not be owned by a holding company, but by the railroads as a transportation adjunct.

Independent stockyards and slaughtering plants cannot be developed, Mr. Lassater said, so long as Congress permits the large packers to have such a preponderant share of the business.

Mr. Lassater opposed ownership of refrigerator cars by the packers, who, he said, also should be divested of all interests in cattle loan companies. Many of the witnesses who have opposed the pending legislation for packer control, Mr. Lassater, said, were borrowers from the packers, or "packer banks."

Mr. Lassater asserted, however, that the packers and their cattle loan companies protect their borrowers, but their loans, he added, give the packers power to intimidate their debtors and prevent protests from live-stock growers against existing conditions. Co-operative cattle loan organizations, supplemented by small co-operative slaughter-houses and yards were suggested by the witness.

HANGING SPOILED; NEGRO INCARCERATED

[BY A. P. NIGHT WIRE.]

McALESTER (Okla.) March 2.—Possibilities of a lynching were ended late today when "Cap" Davis, a negro convicted of attacking a white woman and sentenced to forty-five years imprisonment, was delivered at the penitentiary here.

A mob formed last night at Shawnee but the sheriff eluded it and camped outside McAlester all night and then took the prisoner by automobile to Holdenville, and then back to McAlester by train.

YOU'D BETTER PLANT A GARDEN.

Vegetables are going to be scarce this year. The trouble is in the labor situation. Truck farmers cannot get help. You should raise your own. The Times will provide you with a garden book free, published by the government, but you must send your letter direct to The Times' Washington Information Bureau.

THE LOS ANGELES TIMES' INFORMATION BUREAU,
Frederic J. Haskin, Director, Washington, D. C.

I inclose herewith 2 cents in stamps for return postage for a free copy of the Garden Book.

My name .....

My street address .....

My city ..... My State .....

LOS ANGELES TO LOSE AERO SUPPLY STATION.

PLAN GREAT REPAIR BASE AT SAN DIEGO FOR COAST AND PHILIPPINES.

[BY A. P. NIGHT WIRE.]

SAN DIEGO, March 2.—Maj. Roy C. Kirtland, who assumed command of the army aviation center at Rockwell Field today, announced that the field is to be converted into an aeronautical supply and repair base for all military airplane and seaplane squadrons on duty in the Hawaiian and Philippine Islands and the States of California, Washington, Arizona, Idaho, Montana and Wyoming. The present aeronautical supply base at Los Angeles, he said, would be abandoned and its equipment moved here.

Civilians will be employed almost exclusively, it is announced, in the shops and offices of the base at Rockwell Field.

Many changes are contemplated in the arrangement of buildings and hangars at Rockwell Field. Maj. Kirtland said that probably any squadrons based here for border patrol duty would be sent to Ream Field, about fifteen miles distant.

The new plan will give to the naval air station on North Island beside Rockwell Field practically all the flying space over the island. Several large sheds which have been closed since the end of the war would be reopened soon, Maj. Kirtland said.

NAME RECEIVER FOR NEW YORK SHIP FIRM.

FLEET CORPORATION'S CLAIMS AGAINST DIMMICK COMPANY, $1,500,000.

[BY A. P. NIGHT WIRE.]

NEW YORK, March 2.—Federal Judge Julius M. Mayer today appointed Charles Yates and Nathaniel A. Elsberg as receivers in involuntary bankruptcy for F. D. Dimmick and Company, shipping merchants of New York. This action was based on claims of the United States Shipping Board Emergency Fleet Corporation, involving $1,500,000 for the charter of various government owned vessels.

The firm was insolvent, the petition alleged, when it made preferential payments to the Pacat Steamship Corporation and to Alfred C. Landau, and Kirk A. Landau.

The government's petition stated that the shipping firm has ceased doing business; that Kirk A. Landau has left the country and that Alfred C. Landau has applied for a passport.

JOURNALIST JOINS LEGION LAND BODY.

David P. Barrows, president of the University of California and State commander of the American Legion, yesterday announced the appointment of R. T. Van Ettisch, a local newspaper man, as a member of the State Land Settlement Committee of the Legion. W. Waterman of Fresno, chairman, has called a meeting of the committee, to be held at the Clark Hotel March 12. The question of a permanent organization to get behind the proposed $10,000,000 bond issue by the State for soldier land settlement, will be discussed.

MOTORISTS TO REPORT TRAFFIC VIOLATIONS.

Approval of the Police Commission was given yesterday to a plan proposed by M. F. Diebold, 136 Roselawn place, that forms be provided so that motorists may report to the police department violations of the traffic ordinances that come to their direct attention. Chief of Police Home was instructed to work out a plan for the blanks and their handling.

WANT TO REDUCE? HERE'S OPPORTUNITY.

Women who desire to reduce are invited by the Young Women's Christian Association to attend classes this week in gymnasium work, basketball, folk and aesthetic dancing, swimming and tennis. The course includes twenty-four lessons and classes are held each Tuesday and Friday. Children's class meets on Saturday morning.

SUPERVISOR ASKED TO PROTECT BIRDS.

Supervisor McClellan has been asked to protect the song birds in his district. Complaint was made to him yesterday that mocking birds and other songsters are being ruthlessly slain by boys with air rifles in Hollywood, Hyde Park and Angeles Mesa. Mr. McClellan will consult County Counsel Hill on the subject today.

DIES IN DENVER.

Mrs. Jennie Carruthers, mother of Mrs. Alonzo T. Aton, 1122 Georgia street, died February 26, in Denver, of heart trouble and neuritis. Mrs. Carruthers had been for many years a resident of Los Angeles, prior to which time she lived in Denver. Owing to ill health she returned to Denver six months ago and lived at the home of her father and mother, Mr. and Mrs. Charles St. John, where she passed away after an unexpected attack. She was buried in Denver.

DRIVE POSTPONED.

Jewish Relief Campaign of Week to Start March 28.

The dates for the American Jewish relief campaign in Southern California have been changed from the week beginning March 14 to the week between March 28 and April 4th.

Campaign chairman H. M. Haldeman yesterday explained that although organization meetings have been held in San Diego, San Bernardino, Santa Ana and Riverside, it was found impossible to organize all other important communities in this district by March 14. Southern California's share in the nation-wide drive is given by Mr. Haldeman as $500,000, and the quota for Los Angeles city is set at $275,000.

At the headquarters of the Jewish Relief Committee at 212 West Seventh street a message is being prepared to be sent to every citizen of this city giving them an opportunity to contribute.

FOR TRAFFIC SANDWICH.

Street Cars to the Left, Autos on the Right, Business Men Suggest.

J. N. Dew, manager of the Fay Building, and F. P. Fay, have devised a new plan for handling traffic in this city which they think will make the no-parking ordinance superfluous.

They suggest that cars be run one way alternately on each of the streets in the congested district, using the track to the left, and leaving all space between the left track and the right curb for auto traffic.

In this way cars would run south on Hill, north on Broadway, south on Spring and north on Main. A similar alternating would apply to the cross-town streets.

BANKER IN COURT FOR FOURTH TIME.

[EXCLUSIVE DISPATCH.]

SAN DIEGO, March 2.—For the fourth time Charles L. Williams, former banker, charged with violating Federal banking laws, has been taken to court for trial. Judge Benjamin F. Bledsoe read the indictments to a panel of talesmen in the Federal court this morning. The panel was summoned in order to obtain a thirteenth juror to act in case one of the twelve jurors should become ill, thereby not stopping the progress of the trial.

R. G. Lowe was selected yesterday to fill the place of Juror L. Kelly, who has been ill for nearly three weeks.

Testimony that was taken before Juror Kelly became ill will be read by the clerk of the court for the instruction of the two new jurors and the witnesses still to be heard will follow.

ARRANGING FOR EASTER SERVICE.

[LOCAL CORRESPONDENCE.]

RIVERSIDE, March 2.—Marcella Craft, who for many years has been soloist for the Easter sunrise services on Mt. Rubidoux and who has been delighting Los Angeles audiences in operatic roles, was in the city last night to consider plans for this year's services at the foot of the Serra cross. The programme as it has been rendered from year to year has become ritualistic in form, and only minor changes will be made. An organized effort will be made to secure the co-operation of residents in housing the visitors this year, as the problem will be more acute than ever before.

SAILOR AND BONDS REPORTED MISSING.

Police yesterday began a search for Joseph M. March, 25 years of age, a sailor from the U.S.S. New Mexico, who has been missing from his ship since last Monday. When Mr. March left his ship, according to the report made at Central Police Station yesterday, he carried $750 in Liberty Bonds owned by various members of the crew. Mr. March was to have cashed the bonds and returned to the battleship with the money. After leaving San Pedro the sailor dropped from sight.

TO EXEMPT BIG PLANT.

Instructions were given the City Attorney by the City Council yesterday to prepare and present an ordinance setting aside from the residence district the Goodyear Tire and Rubber Company's site for its great plant. Inadvertently, this action has been delayed, and the company will soon be ready to place boilers and other equipment that is prohibited in residence districts.

WANTED IN OAKLAND.

Moselle Helefeder, 30 years of age, of 462 North Belmont street, was taken into custody late yesterday afternoon and locked in the City Jail on a felony warrant from Oakland. An officer is on his way south for the prisoner. Following the arrest Helefeder stated that he did not know the charge against him and declared the whole matter a mistake. The local police except for holding a warrant for his arrest know nothing of the charges against the prisoner.

GOLD TO SOUTH AMERICA.

[BY A. P. NIGHT WIRE.]

NEW YORK, March 2.—Between $10,000,000 and $15,000,000 in gold coin probably will be shipped this week to South America, principally to Argentina, it was announced tonight. Total gold coin exports to South America since the first of the year total approximately $65,000,000.

CLASSIFIED INDEX.

	Page
ONE-TIME NOTICES	8
LOST, FOUND, STRAYED, STOLEN	8
SPECIAL NOTICES—Miscellaneous	8
PERSONAL—Business	8
BUSINESS ANNOUNCEMENTS—Miscellaneous	8
EDUCATIONAL	8
WANTED—Help, Male	8-9
WANTED—Help, Female	9
WANTED—Help, Male and Female	9
EMPLOYMENT AGENCIES	9
WANTED—Situations, Male	9
WANTED—Situations, Female	9
WANTED—Situations, Male and Female	9
WANTED—To Rent	9-10
TO LET—Rooms	10
TO LET—Flats	10
TO LET—Apartments	10
TO LET—Houses	10
TO LET—Beach Property	10
TO LET—Stores, Offices, Etc	10
FURNITURE	10
MUSICAL INSTRUMENTS	10
MACHINERY	10
FOR SALE—Miscellaneous	10-11
WANTED—Miscellaneous	11
SWAPS—All Sorts	11
AUTOMOBILES—Miscellaneous	11-12
HORSES, MULES, CATTLE, ETC	12
POULTRY, PET STOCK AND SUPPLIES	12
HOUSES—For Sale	12-13
HOLLYWOOD—Miscellaneous	13
PASADENA—Miscellaneous	13
CITY LOTS—For Sale	13
APARTMENT, FLAT PROPERTY	13
BUSINESS PROPERTY	13
INDUSTRIAL PROPERTY	13
INCOME PROPERTY	13
SUBURBAN PROPERTY	13-14
BEACH PROPERTY	14
HARBOR PROPERTY	14
RANCH PROPERTY	14
MOUNTAIN AND CANYON PROPERTY	14
EASTERN AND NORTHERN PROPERTY	14
SAN FRANCISCO PROPERTY	14
SAN DIEGO PROPERTY	14
GOVERNMENT LANDS	14
OIL PROPERTY	14
ORANGE, LEMON AND WALNUT GROVES	14
POULTRY RANCHES	14
REAL ESTATE—Miscellaneous	14
WANTED—To Purchase Real Estate	14
FOR EXCHANGE—Real Estate	14-15
MONEY TO LOAN	15
MONEY WANTED	15
MORTGAGES, TRUST DEEDS	15
STOCKS, BONDS AND SECURITIES	15
MINES AND MINING	15
HOTELS, ROOMING-HOUSE BUSINESS	15
APARTMENT-HOUSE BUSINESSES	15
BUSINESS INVESTMENTS—All Kinds	15
BUSINESS CHANCES—Many Kinds	15
PARTNERS WANTED	15
BUSINESS CHANCES WANTED	15
LEGAL NOTICES—Of All Kinds	15

SPECIAL NOTICE TO "TIMES" Classified Advertisers.

8 p.m. is the closing hour for the receipt of classified advertisements for both Daily and Sunday Times.

Classified Liners.

CLASSIFIED RATES
(Effective February 1st, 1920.)
Minimum space, 2 lines, or 12 words. Minimum charge, 28 cents daily, or 40 cents Sunday.
14 cents a line each daily insertion.
20 cents a line each Sunday.
15 cents daily, 19 cents Sunday.
(3 to 20 consecutive times.)
$3.00 per line per month (30 days.)
For all classifications except those listed below:
Strictly "Situation Wanted" advertisements, 12c a line daily and Sunday. Minimum charge, 25c. 6c a line 3 or more consecutive times. Advertisements under the subheading of "Carpenter, Painting, Paperhanging," "Dressmakers and Seamstresses," "Nurses" and "Nurses' Registry" are not classed as Situations Wanted advertising, and will be charged for at the general classified rates of 14c a line daily and 20c Sunday. 18c a line daily and 26c a line Sunday for advertisements under the headings of "Special Meetings," "Wanted," "Special Notices," "Stocks and Bonds," "Street Improvement Bonds," "Money to Loan—Salary and Chattel," "Money to Loan—Diamonds and Jewelry," "Money to Loan—Automobiles," "Typewriters," "Medical," "Sanatoriums" and "Baths and Massage." Minimum charge, 36c daily, 50c Sunday; $5.10 a line by the month (30 days.) Minimum charge applies to each single and nonconsecutive insertion. Count five average words for the first line, and seven average words for each additional line. All advertisements not indented, lined up or capitalized.
The Times will not be responsible for more than one incorrect insertion of any advertisement ordered for more than one time. The inadvertent omission of advertising will be rectified only by the cancellation of the charge made for the service ordered. Adjustments for errors will be made in accordance with published rules and regulations. No adjustment for errors will be made in advertising items not affected by an error or errors which may occur in other items in the same advertisement. The Times will endeavor to avoid the omission of any item in telephone advertisements. The right is reserved to classify all advertisements under appropriate headings, and to reject objectionable advertising.
"WANT AD" SUPREMACY.
The Times regularly prints practically all of the "Want Ads" published in all of the other Los Angeles newspapers in addition to thousands of exclusive ads not printed in any other newspaper.
In all classifications—Help Wanted, Situations Wanted, To Let, Automobiles, Real Estate, Business Chances—TIMES LEADERSHIP IS UNQUESTIONED.
By using THE TIMES ALONE, classified advertiser can cover Los Angeles and Southern California at one low cost.

ONE-TIME NOTICES—
Of Special Interest.

DOCTOR FOR MEN — SPECIALTY 30 YEARS. New methods. Permanent results. Examinations free. 210 Douglas Bldg. 3d and Spring.

LOST, FOUND, STRAYED—
And Stolen.

LOST—DIAMOND AND PLATINUM LORGNETTE handle and ring, 11½ inches long, studded with cut diamonds. Lost either in Pasadena or Los Angeles, or about February 6th or 7th. $100 reward paid for recovery; no questions asked. 226 MARSH-STRONG BLDG. Phone 61384.

LOST— $20 REWARD.
One wallet with return ticket over S. P. and U. P. R. R., Los Angeles to Traer, Iowa, and other papers. JAMES H. YOUNG, 3758 S. Vermont. West 78.

LOST—BLACK OVERCOAT, LOST FRIDAY SOME where East of Main st. Papers valuable to owner only. Finder, return to same and receive reward. MR. COBERLY, 15741 or write C. B. Daly, 222 Henne Bldg.

LOST—LADY'S OPEN FACE SILVER CASE WALtham watch, with breast pin. Monday afternoon, vicinity Vermont ave., bet. Jefferson and Twenty-third. Suitable reward. DOROTHY BELL, 1941 Estrella ave. Phone 20587.

LOST—IN P. E. STATION, PACKAGE CONTAINING EMBROIDERY AND GOLD SEWING CASE WITH INITIALS L. E. SENTIMENTAL AFFAIR. REWARD. SUN. REWARD. WEST 2363. 1760 W. 23RD ST.

LOST—LAST MONDAY NIGHT, NECK CHAIN WITH DIAMOND SETTING. REWARD OF $200 PAID AND NO QUESTIONS ASKED. ADDRESS K, BOX 467, TIMES BRANCH OFFICE.

LOST—TWO MASONIC RING, ONE WITH INITials and date, other with name and date. Liberal reward if returned to H. H. MADDEN, room 830 Pantages Bldg.

LOST—AT B. & M. CAFETERIA OR ON SEVENTH st. car, pair of Batsch & Lomb binoculars. Reward if returned. Howard. OFFICE, HOTEL DICKINSON, 743 Beacon st.

LOST—MONDAY MORNING, LEATHER HANDbag, containing small amount of money, gentleman's gold watch, key rings. Notify printing office, 134 So. HILL. Main 1671.

LOST—A LEATHER WALLET. FINDER KINDLY communicate with AUBIN, 845 W. Washington Blvd., 56621. Will receive reward and no questions asked.

LOST—TAN AND WHITE WIRE-HAIRED FEmale terrier, in vicinity of Santa Barbara bet. Figueroa and Normandie. Answers to name of "Birdie." Call SOUTH 722. 410 W. 37th Place.

LOST—A BILL AND TEMPLE, ON TEMPLE car, black billbook with name on inside. Bank book and other valuables. Notify C. L. LOWER, Bonita 1131. Reward.

LOST—IN CENTRAL PART OF CITY OR ON street car, $15 in Canadian currency. Will finder kindly oblige by leaving with MR. CARL FISHER, Main Commission, 127 South Bdwy.

LOST—MONDAY EVE, SPECTACLES IN CASE at Main and Sixth sts. Address L, box 380, TIMES BRANCH OFFICE. For proper compensation.

LOST—A BUNCH OF KEYS ON E. SIXTH ST. No of one vault key, 2807. 940 SAN JULIAN st.

LOST—GOLD HANDLED UMBRELLA, ENGRAVED "Cecil." Garvanza car. Sunday evening. Reward. LINCOLN 204.

LOST—IN GRAND STAND A, AT SPEEDWAY on Feb. 28, brown coat. Finder please address box K, box 21. TIMES OFFICE. Reward.

LOST—LADY'S DIAMOND BROOCH, SAT. LIBeral reward for return. Phone VERMONT 351, evenings, Vermont 7412.

LOST—SMALL PURSE CONTAINING MONEY, ON 5th near Hill st. Finder please telephone Reward. Main 702. HAAS BLDG.

LOST—DARK BROWN FUR BETWEEN SANTA Barbara ave. and 68th st. on Vermont. Reward call 29448, or 4003 BUDLONG AVE.

LOST—SCOTCH BULL, 4 WHITE FEET, MUZzle and breast. Two cats; reward. 568434. 317 S. KINGSLEY DRIVE.

LOST—PACIFIC COAST A.A.U. GOLD WRISTwatch, with Masonic pin; initials, GEO. W. RETZER, JR.; 647 S. Hope st. 11050.

LOST—BLACK BILL BOOK CONTAINING ABOUT $15 in currency. Liberal reward. Phone GAR. 1730.

LOST—MALE SPITZ DOG, WESTLAKE DISTRICT. Reward for dog off. Suitable reward. Phone WILSHIRE 1460.

LOST—SATURDAY EVENING, HAND SATCHEL containing bank books, papers, no value to any other than owner. Reward. PHONE 508149.

LOST—PAIR OF SHELL RIMMED EYEGLASSES between Spring and Broadway, 3d and 4th sts. Reward. Phone 10870.

LOST—BLACK LEATHER PURSE, CONTAINING $5 bill and change

Classified Liners.

WANTED—HELP— Male.

Store and Office.

WANTED—BOOK-KEEPER, CAN USE SEVERAL young men with commercial experience; positions ..... $100-$125
BOOK-KEEPERS, need several young men for bank positions ..... $90-$125
BUSHELMEN OPERATORS, want several..$90-$110
CHOCKEY MEN, can use several ..... $125-$135
WHOLESALE GROCERY SALES, Ariz. Open
STENOGRAPHERS, several wanted ..... $100-$125
BANK MEN, several vacancies ..... $90-$110
BILL VOUCHER extension clerks ..... $100-$125
WINDOW TRIMMERS, CARD WRITERS ..... $125-$150
FOOD SALES, Ariz. ..... $100-$125
MATERIAL CLERK AND SHIPPING ..... $90-$100
OFFICE MANAGER, Ariz. ..... $200-$225
OFFICE AUDITOR, Ariz. ..... $200-$225
OFFICE MANAGER, all-around grocery exp. ..... $100-$175
Many others, including accts., ... $100-$475
Several other positions open for young men with ability and experience.
MR. WEST.
Reference Assn., Inc. Agency. 400 Central Bldg.

WANTED—EXPERIENCED CITY COLLECTOR. MUST HAVE MOTORCYCLE. APPLY SUPERINTENDENT. THE BROADWAY DEPARTMENT STORE.

WANTED—YOUNG MAN FOR OFFICE WORK. Start $17.00. Promotion. Address Y, box 186, TIMES OFFICE.

WANTED—MALE STENO. 1ST NATIONAL BANK of Orange, California.

WANTED—DELIVERY BOYS WITH WHEELS. 239 I. W. HELLMAN BLDG. Main 8877.

Salesmen and Solicitors.

WANTED—SALESMEN—DO YOU WANT TO MAKE permanent connection with one of the most substantial commercial companies operating in California? Campaign in Los Angeles and vicinity now starting. If you are a live one you will get quick action. Something different. Not stock, not leases. Prompt hearing assured from free and skeptical buyer. Deeded Texas oil land at $25 per acre, next door to production and many drilling wells. Backed by strong local men. Circularizing, advertising, red hot leads, etc. Salesman, (regardless of experience in this line) can make a real money writing for you, this company giving value received—a mighty important factor. Extremely liberal deal for three city salesmen, and resident agents in outside territory. Ask for MR. MORGAN. (Outside man) Room for competent details and proposition. 833 Merchants National Bank Bldg.

WANTED—SALESMEN, CITY OR COUNTRY, TO SELL OIL LEASES IN A TEXAS LEASE SYNDICATE ON WEEKLY PAYMENTS AT $25 PER CNT. BIG COMMISSIONS—$100 PER WEEK EASILY EARNED BY LIVE SALESMAN.
HART-GLICK & CO.,
89 SO. SPRING ST. 12992.

WANTED—
ARE YOU MAKING $8000 A YEAR?
GROCERY AND MEAT MARKET CLERKS TURN YOUR EXPERIENCE BEHIND THE COUNTER INTO CASH. DON'T WORK FOR WAGES GET INTO BUSINESS FOR YOURSELF. BIG MONEY TO BE MADE CALLING ON THE GROCER AND BUTCHER TRADE. AMBITIOUS YOUNG MEN ONLY NEED APPLY. MEN UNEMPLOYED AT PRESENT NOT WANTED. ADDRESS 628 W. NINTH ST.

WANTED—
ARE YOU A SALESMAN?
If you can sell real estate we can offer you an exceptional opportunity. Liberal commission and drawing account. Must have car and be able to deliver the goods.
NEW GROUND FLOOR OFFICE,
NATIONAL BUILDING & INVESTMENT CO.,
805 W. SEVENTH ST.

WANTED—NEWSPAPER SOLICITORS, WE CAN use 3 more high-class men. New proposition. See Mr. Wilson before 10 o'clock a.m., second floor, TIMES BLDG., 1st & Bdwy.

WANTED — HIGH CLASS BOND AND STOCKS salesman, can make good connection with an established house. Must have unquestioned selling ability, experience and clientele will be considered; salary and commission; drawing account required. See MR. LEONARDS, between 2 and 4 p.m., 608 Trust & Savings Bldg., Sixth and Spring sts.

WANTED—A USED CAR SALESMAN BY ONE of the oldest and best established houses in the city. Automobile experience necessary, but we have a selling system which will enable us to judge your qualifications; particularly acquainted with buying public. Address Y, box 439, TIMES BRANCH OFFICE.

WANTED — SALESMEN TO CALL ON LOCAL trade, one familiar with general brokerage, importing and exporting preferred. Call in the morning between 9:30 and 10:30, at 505 DOUGLAS BLDG. City.

WANTED—AGENT TO REPRESENT US IN SOUTHern California on a commission basis. Prefer agent who is now traveling, but one that will not conflict. We have a very strong line of men's shirts, pants, boys' suits. Reply to THE ELKUS CO., San Francisco, Cal.

WANTED—
SALESMEN.
Permanent position, good money. Call after 1 p.m., 716 INVESTMENT BLDG., Bdwy. at 5th.

WANTED—FIRST-CLASS SALESMAN TO CALL ON garages and repair shops. Must be familiar with automobiles and have good personality and energy and establish a steady income. 1003 South Main see HOPKINS.

WANTED—TWO SALESMEN. MEN ACCUSTOMED TO MAKING $500 TO $1000 PER MONTH, TO SELL HIGH CLASS AUTOMOBILE ACCESSORIES. SEE MR. HEITZLER, 220 MARSHSTRONG BLDG.

WANTED—A-1 RETAIL FURNITURE SALESMAN; must have at least 5 years' experience and knowledge of stores, carpets, draperies, furniture, etc. State age and experience. Address L, box 650, TIMES BRANCH OFFICE.

WANTED—DRIVER FOR FORD TRUCK. Big furniture. Steady work; $60 month and room to start. 1211 E. HARVARD BLVD. 27277.

WANTED—BOY LIVING AT HOME TO DELIVER TYPE. Apply WESTERN SHOW PRINTING CO., 521 S. Broadway.

WANTED—RELIABLE BOY FOR GENERAL work and errands. Apply SMITH, 312 S. Hill.

WANTED—TWO SALESMEN. MEN ACCUSTOMED TO MAKING $500 TO $1000 PER MONTH, TO SELL HIGH CLASS AUTOMOBILE ACCESSORIES. SEE MR. HURTZER, 220 MARSHSTRONG BLDG.

WANTED—SALESMAN TO SOLICIT AND SELL tractors in San Bernardino and Riverside counties; man to live in work on. J. H. STEWART, Redlands, R. R. A-83.

WANTED—BRIGHT YOUNG MAN FOR CITY salesman; high school education. Not over 30 years old; good appearance, experience unnecessary. Address R, box 228, TIMES OFFICE.

WANTED—PERMANENT POSITION OPEN FOR A man with commercial experience; a good trimmer in Salt Lake City. Address W. Z. TUFT, 1211 E. 2nd, Salt Lake City, Utah.

WANTED—BOY TO LEARN THE PRESS WORK. A. J. WATTERS, 2021 E. 8th St.

WANTED—TWO WELL-DRESSED SALESMEN, experienced in selling automobile accessories; must be hustlers. Call 1 to 2 p.m. at 1000 S. FIGUEROA.

WANTED—TRUCK DRIVERS FOR 5-TON, 3-TON Arrow trucks, 817 YALE ST. Advance pay.

WANTED—A WASHERMAN. SUNSHINE LAUNDRY CO., 2200 Sunset Blvd. Holly 3345.

WANTED—BOY FOR ERRANDS. PARK STONE CO., 272 New 16th st.

WANTED—DAY JANITOR, AMERICAN OPERA HOUSE BLDG. 2nd and Broadway.

WANTED—GOOD STABLEMAN. APPLY CITY RIDING SCHOOL, 132 Mary, Pasadena.

WANTED—BOY 16 OR 17, TO RUN ELEVATOR while learning the school business. Apply 427½ S. SAN PEDRO.

WANTED—MAN WITH FORD MACHINE, 8 a.m. to 4 p.m. MISS BOACH, 608 S. Spring st.

Store and Office.

WANTED—EXPERIENCED WINDOW TRIM and card writer for dry goods and ready-to-wear. A steady position is open for the right man. Experience and qualifications from position seen March 15. Reply references required to this paper. Address S, box 264, TIMES BRANCH OFFICE.

WANTED—EXPERIENCED NIGHT MAN for confectionery. Apply THE METROPOLE, 440 S. Broadway.

WANTED—YOUNG MAN STENO. FOR CO. bank, located about 10 miles from city; $90 to start; generality. Answer to P. O. Box Oxnard, Cal., giving age, experience, references and salary expected.

WANTED—BRIGHT, LUMBER BOOKKEEPER or cashier for position at Fresno, must be fully experienced man with good recommendations. Address P. O. Box 813, Fresno, Cal.

WANTED—YOUNG MAN WITH GOOD APPEARance for position as salesman; unusual opportunity; must be prepared to go to Canadian Pacific points. 10 a.m. to 2 p.m. 1000 S. FIGUEROA.

WANTED—EXPERIENCED DRUG CLERK. Must be graduate with satisfactory references. Call DRUG DEPT., 5th floor, Security Bldg., 319 Hibernian Bank Bldg. March fourth only, 9 a.m.

WANTED—DRY GOODS SALESMAN FOR Boys' Clothing Dept. Only those with experience in sale of Los Angeles trade need apply. Apply by letter to J. M. HALL, Care of Broadway Department Store.

WANTED—MALE STENOGRAPHER. APPLY WHOLESALE TERMINAL BLDG., 7th and Los Angeles.

WANTED—MAN FOR STENOGRAPHER, 1 hour's advance into the saloons.

WANTED—ASSISTANT IN MEDICINE department; must have good education and experience. 1346 WALL.

WANTED—CAPABLE YOUNG MAN FOR work, furniture factory, good opportunity for $20 a week to start. 1515 E. 25th st.

WANTED — EXPERIENCED GROCERY CLERK. Apply to MR. HESS, 512 So. Main.

WANTED—MEN TO DO ADDRESSING. room 609 SAN FERNANDO BLDG.

WANTED—HELP— Male. Trades.

WANTED— BRICKLAYERS, 100, APPLY ASCOT PARK, HUNKIN-CONKEY CONSTRUCTION CO.

WANTED— FIRST-CLASS PATTERN MAKER APPLY SOUTHWESTERN SHIPBUILDING CO. EAST SAN PEDRO. EMPLOYMENT OFFICE.

WANTED— ELECTRIC WELDERS APPLY. SOUTHWESTERN SHIPBUILDING CO., EAST SAN PEDRO. EMPLOYMENT OFFICE.

WANTED— AT ONCE. LABORERS, CARPENTERS, BRICKMASONS, STEADY WORK, GOOD WAGES. APPLY EMPLOYMENT DEPT. LOS ANGELES SHIPBUILDING AND DRYDOCK CO., SAN PEDRO, CAL.

WANTED— LADIES' TAILORS APPLY EDDIE SCHMIDT, 714 W. 7TH ST.

WANTED— BATTERY MAN, 1229 S. MAIN.

WANTED—EXPERIENCED FLOOR LAYERS AND sanders. Apply HOOD RIVER-PACIFIC HARDWOOD CO., 640 Alles. 12650. Main 1924.

WANTED—MACHINISTS, ENGINE LATHE HANDS, screw machine, shrink and turret lathe operators, planer men, floor and bench hands, radial drill operators good wages; good conditions. Write or apply to Superintendent, FEDERAL TELEGRAPH COMPANY, Palo Alto, Cal.

WANTED—GOOD SNAP MOLDERS, PIECE WORK system. Open shop. Steady trouble. Good wages guaranteed. Write LISENBY MANUFACTURING CO., P. O. Box 705, Fresno, Cal.

WANTED—HAND SAW SHARPENER; also TURner 2-yard order men, rash and door nut up man, tenoner man. 619 SAN FERNANDO BLDG. 4th and Main. (No charge to call.)

WANTED—6 FIRST CLASS CARPENTERS FOR bungalow work at $7 per day. Take Holly-wood car to BENTON WAY, go 2 blocks north to job.

WANTED—EXPERIENCED DRAPERY MAN TO take charge of drapery dept. in large furniture store; state experience, salary and qualification. Address R, box 220, TIMES OFFICE.

WANTED—THOROUGHLY EXPERIENCED MEchanic on automatic pianos and organs. Top wages to A-1 man. Address giving full particulars regarding self,
THE RUDOLPH WURLITZER CO.,
San Francisco, Cal.

WANTED—GOOD FORM CARPENTERS. APPLY 118 N. BROADWAY, Rear of Times Bldg.

WANTED—MOLDERS, BENCH AND FLOOR MEN, Union conditions. VICTORY MOTORS CO., Niles, Cal.

WANTED—AN ALL-AROUND BACK-BOOM MAN; sausage maker preferred. Address T. A. GAUME, Redlands, Cal.

WANTED—FIRST CLASS ALL AROUND PRESSER on Hoffman machine. Steady job. Good wages to right party. HARVARD CLEANERS, 2063 W. Washington st. Phone 73536.

WANTED—LINOTYPE OPERATOR, NIGHT WORK, two weeks, possibly longer, $40 for good class operator. Phone Home 344. SWEENEY & MULHOLLAND, Long Beach, Cal.

WANTED—TWENTY-FIVE OR MORE CARPENters for Catalina Island, wages $7 per day and up. Free fare. Apply at 504 PACIFIC ELECTRIC BLDG.

WANTED—EXPERIENCED LATHE AND DRILL press men, you must be fast and accurate, workmen, no amateurs or floaters wanted. A good place to work. Supt., 1346 WALL ST.

WANTED—GOOD BENCH HAND, ONE USED TO stair work preferred. BRADLEY SHOP, 1440 E. Adams.

WANTED—FIRST CLASS WORM SWASEY screw machine operator, also first class planer man. 909 S. MAIN.

WANTED—MAN WITH KNOWLEDGE OF TYPE setting to work in our rubber stamp dept. L. A. RUBBER STAMP CO., 131 S. Spring.

WANTED—CARPENTERS AND LABORERS, CEment finishers; MASTER BUILDERS' ASSOCIATION, 420 Douglas Bldg. (No fee.)

WANTED—CEMENT FINISHERS FOR BUNGALOW work, $7 a day. Call 5600049 or apply 841 S. NORTON AVE.

WANTED — MACHINIST. APPLY COMMERCIAL ENGINE CO., 2424 Porter st., near Ninth and Santa Fe.

WANTED—CANDY MAKER FOR CARAMELS, chews and taffy. Apply at CHRISTOPHERS, 214 S. Los Angeles.

WANTED — FIRST-CLASS COAT MAKERS TO work on system. Highest wages paid. 614 TITLE GUARANTEE BLDG.

WANTED—COOKS, APPLY TO GANESHA CAFETERIA POMONA, $30, $35 WEEK, TWO MEALS SERVED.

WANTED—COMPETENT GAS ENGINEER, STEADY employment, good pay. Address L, box 441, TIMES BRANCH OFFICE.

WANTED—YOUNG MAN TO WORK IN FINISHing Room. Call at Harlecock Finishing Room, FORRESTER BLDG., 640 South Bdwy., 3rd floor.

WANTED—BUSHELMAN THAT CAN DO PRESSing on men's suits at once. Tailor shop, SHERMAN. Take red car on Hill st.

WANTED—FIRST-CLASS EXPERIENCED FURNIture finisher and repair man, steady position to right party. Apply 739 S. MAIN.

WANTED—AT ONCE, MANGLE FOREMAN, ONE that understands the business. SANTA ANA STEAM LAUNDRY.

WANTED — EXPERIENCED GEM CUTTERS, SOUTHWEST GEM AND JEWELRY CO., 420 Metropolitan Bldg.

WANTED — BOYS TO LEARN GEM CUTTING, steady job. SOUTHWEST GEM AND JEWELRY CO., 420 Metropolitan Bldg.

WANTED—PLASTERER TO FIGURE NEW WORK. Phone WEST 451.

WANTED—FINISH CARPENTERS AT 719 S. HILL ST. Good wages.

WANTED—MACHINIST FOR NIGHT SHIFT, FAST on lathes. 2212 SUNSET BLVD.

WANTED—PLATERS' HELPERS. APPLY RAYER-ROTHGER CO., Slauson and Santa Fe ave.

WANTED—MALE TYPIST. APPLY ROOM 609 SAN FERNANDO BLDG.

WANTED—AT ONCE, AN EXPERIENCED ASsistant butcher. 926 TEMPLE.

WANTED—MOLDERS, FOR STEEL FOUNDRY; both bench and floor molders. 2176 E. 9TH.

WANTED—A DIE MAKER. WOOLWINE METAL PRODUCTS CO. Phone 61088. Pico 3600.

WANTED—TAILOR IN SECOND-HAND STORE. Steady job. 113 W. FIRST ST.

WANTED—HELP— Male.

Chauffeurs, Teamsters, Etc.

WANTED—EXPERT DRIVER AND MECHANIC, 20 years in the auto work, 15 years for best L. A. families, 8 years last place. Knows all cars, trucks and tractors, strong, healthy, athletic, nature man. Single. Prefer gentleman's country place. Be generally useful. Go anywhere. Good wages. High-class references. Address CHAUFFEUR, 1220 W. 46th, care G. W. G.

WANTED — MARRIED MAN FOR CHAUFFEUR, gardener. Must be able to handle automobile, also care for grounds. Wife to do family laundry. Furnished apartment on premises. References required. Call in person or by phone Tuesday afternoon. S. R. WASHBURN, 611 Central Bldg. Colorado 5477. Pasadena.

WANTED—DRIVER FOR A FORD DELIVERY car. Must understand the care of car. Apply with references. JANTZEN-RAILSBACK CO., 242 S. Broadway.

WANTED—A RELIABLE MAN TO DRIVE FORD delivery car for Hollywood. Call between 7:30 and 8. 206 W. 11TH.

WANTED—MAN TO DRIVE RENT CAR; STATE salary expected. Address V, box 12, TIMES OFFICE.

WANTED—CHAUFFEUR, AFTERNOONS AND SUNday. Must be safe driver and have references. LOCK BOX 84, Hollywood.

WANTED—GOOD DRIVER FOR ESTABLISHED LAUNdry route; must furnish bond. Apply morning before 9:30, 779 TOWNE AVE. Ask for Blumberg.

Hotel, Restaurant, Club

WANTED—EXPERIENCED HOUSEMAN. APPLY WILLARD GEORGE HOTEL, 7TH AND EOFF.

WANTED—5 COLORED WAITERS, GOOD STEADY reliable men, good wages, room and board, steady job. Call for Head Waiter, HOLLYWOOD 318.

WANTED—2 DISH MEN AT RAYMOND HOTEL, Pasadena. Wages include room and board. See MR. WALLACE, the steward.

WANTED—ACTIVE MAN WITH HOTEL EXPERience, for night porter and run elevator from 11 p.m. to 7 a.m. ABBEY HOTEL.

WANTED—GOOD FISH AND VEGETABLE MAN, No Sunday work. QUAKER CAFETERIA, 225 W. 3rd.

WANTED—EXPERIENCED ELEVATOR BOY WITH license. Apply CORDOVA HOTEL.

Farm and Garden.

WANTED—SEVERAL EXPERIENCED NURSERYmen and greenhouse men, good wages; good boarding place. Apply personally, ROY F. WILCOX & CO., Montebello.

WANTED—MAN WITH KNOWLEDGE OF PURE bred hogs. Good wages and long time job. Must be hustler, steady and reliable. Near L. A., also boy to assist. Address H, box 308, TIMES BRANCH OFFICE.

WANTED—SEVERAL EXPERIENCED NURSERYmen and green hand men, good wages, good boarding place. Apply in person, ROY F. WILCOX & CO., Montebello, Cal.

WANTED—GOOD WILLING BOY, 16 TO 18 YRS. for pure bred hog farm, to assist and learn business. Near L. A. Address H, box 311, TIMES BRANCH OFFICE.

WANTED—HOG MAN, SALARY AND PERCENtage, near L. A. Address J, box 318, TIMES BRANCH OFFICE.

WANTED—FIRST-CLASS GARDENER, ONE WHO understands hot house work and transplanting flowers. Apply 3300 WEST ADAMS.

WANTED—HELP— Female.

Miscellaneous.

WANTED—
STENO., suburban $100
COMPTOMETER opr., gen. office, beach $90
STENO., Imperial Valley $100
STENO., city, $12 or higher $110
BKPR.-STENO., good adv. downtown, start $100 ..... $75
STENO., Hollywood $80
STENO., downtown office ..... $85-$90
BKPR., some typing, good adv. start $75
BKPR., full charge, downtown $100
STENO., full charge, downtown $90
TYPIST, light steno., large Co. $80
LEGAL, good typist, charge $100
BKPR., good typist, chge., small office ..... $70-$80
STENO., operate Dictaphone, downtown $85
STENO., beach, billing, rec., etc. $90
BRIGHT BEGINNER STENO., meet public $65
CLERK, good hours, ans. phones $60
THE BUREAU OF EFFICIENCY, 501 Cen. Bldg., 802 Story Bldg. (Agency.) 6th and Broadway.

WANTED—
Cook, tea room, $80, fd.; cook, sanitarium, $75 cook and bed, school, $125; cook and helper, sanitarium, $125; colored cook, private home, Coronado, $50; cook, 3 in family, country home, $80; cook, German, or Austrian preferred, $75; cook and waitress, Pasadena, $75 & $65; cook, 2 adults, Pasadena, $75; another, 3 adults, city, $70; upstairs sew city, $60; upstairs maid, Pasadena, $60; dining room girl, $50; 2nd maids, etc., $50 to $60; housegirl $50 to $80; 2 waitresses, Santa Paula, $40, fd.; matron, childrens' home, $40; dining room girl, $40; 2nd girl, Pasadena, $40; 2nd maid, girls' school, $50; sewing girls, floor girls, waitresses, chambermaids, pantry girls, etc.; cook, butler, garden, $140; butler, city, $100; another suburbs, $90-$100.
MRS. PATTEN'S EMPLOYMENT AGENCY. Room 416, Story Bldg. 253 S. Broadway.

WANTED—
Stenographer-clerical, film company $108
Secretary-stenographer, $110 ..... $110
Book-keeper-stenographer, full charge $100
Typist-clerical, good penman $85
Typist-cashier $75
Doctor's assistant ..... Open
Legal stenographer $100
Stenographer-secretary, film company ..... Open
Legal stenographer $85
Typist, some machine, steno. and board $75
Stenographer, downtown, good advancement..$100
Executive stenographer, initiative $100
Typist-clerical, SERVICE (Agency) 429 Van Nuys Bldg., Seventh and Spring sts.

WANTED—
FULL CHARGE BKPR., downtown ..... $110 up
BKPR., mercantile experience $110
BKPR.-STENO., $100 ..... $100
LEGAL STENO., downtown, good future $100
YOUNG STENOGRAPHERS, can use five ..$65-$75
STENO., Pasadena, $90; another $18
STENO.-CLERK, light work $18
TWO TYPISTS, good future, fine hours $70
STENO., Pasadena, $90; another $65
P.B.X. OPERATOR, meals included $52
SOUTHWEST AUDIT & SERVICE BUREAU (Agency) 635-637 Merchants Nat'l Bank Building.

WANTED—12639. PHONES, MAIN 1005. SWEDISH AND AMERICAN EMPL. AGENCY, 251½ S. Hill.
Cook, 2 in family, $80; cook, 2 in family, Covina, $75 up; second maid, 2 in family, $30; housegirl, Monrovia, $30; cook, 3 in family, Glendale, $65; mother and daughter, cook and child's nurse, $100; cook and helper, institution, $150; cook and helper, institution, $150; kitchen maid, $50; hotel chambermaid, $65 month; waitresses, hotel and cafeteria; $6 per day; waitresses, cafeteria. No Sunday. Salad maker, no Sunday.

WANTED—COOK MINING CAMP, $80, r. & b.; cook, ranch, $65, r. b.; short order cook, $18, wk.; cook and helper, school, $100, r. b.; kitchen helper, $50, r. & b.; cook, 3 in family, Pasadena, $12, meals; 2 chambermaids, Hot Springs Hotel, $40, r. b.; maid, hotel city, $14 wk.; dining-room girl, school, $40, r. b.; 2 waitresses, commercial hotel $40, r. b.; 2 waitresses, tourist hotel, $50, r. b.; waitress, hotel, $30, r. b.; waitress, hotel, $6 per day. F. B. SUMMEL BROS. AGENCY, 116-18 S. 2nd st.

WANTED—2 GIRLS, COOK AND 2ND MAID, very fine place, HARVARD CLUB, 2063 W. Washington st. Phone 73536.

WANTED—LINOTYPE OPERATOR, NIGHT WORK, two weeks, possibly longer, $40 for good class operator. Phone Home 344. SWEENEY & MULHOLLAND, Long Beach, Cal.

WANTED—TWENTY-FIVE OR MORE CARPENters for Catalina Island, wages $7 per day and up. Free fare. Apply at 504 PACIFIC ELECTRIC BLDG.

WANTED—DO YOU KNOW THAT WE CAN place you in GOOD-PAYING STENOGRAPHIC AND BOOKKEEPING POSITIONS after attending a few weeks in our PRACTICAL INTENSIVE TRAINING CLASSES?
BUSINESS EXPERTS' TRAINING INSTITUTE, Grosse Bldg., Sixth and Spring sts. (Inst. ad.)

WANTED — EXPERIENCED ORANGE PACKERS. Apply orientation furnished. Phone day time, Alhambra 1042; evenings, Alhambra 856-J, or call at BRADBURY ESTATE PACKING HOUSE, Holly 1749.

WANTED—COMPETENT BOOK-KEEPER TO ACT as cashier and assist on books in large real estate business. Address in own handwriting, giving references and salary expected, L, box 652, TIMES BRANCH OFFICE.

WANTED—IMMEDIATELY, LADY TO TEACH college mail-order lettering. Good permanent position. NATIONAL COLLEGE OF DANCING, 726 S. Grand ave.

WANTED — WOMEN TO INTRODUCE FACE creams on commission basis; very attractive proposition; experience unnecessary. Apply MISS HAMBLIN, 1214½ S. Broadway.

WANTED—GIRLS AND WOMEN FOR OFFICE, stores, confectioneries, factories, hotels, private homes; offices and other positions. L. A. EMP. AGENCY, 120 W. Second st.

WANTED — DAY AND EVENING STUDENTS, Northbank Bldg., Hollywood, other locations, branches. MODERN & CONLEE BUSINESS COLLEGE, 253 Broadway. (See instruction adv.)

WANTED—COME AND LEARN NOW AND I WILL secure you a tuition as a MILLINERY MAKER OR TRIMMER this SPRING. (See Inst. adv.) COURSE, $8. EDITH MAY, BLACK SHOPS.

WANTED—LADY 40-45, UNINCUMBERED AND not afraid of work when necessary, as partner in business with a middle-aged gentleman. Address Y, box 235, TIMES OFFICE.

WANTED — 25 GOOD NEEDLE WORKERS FOR easy, fascinating hand work, good pay. Apply 330 S. GRAND, Apt. 312, between 12 and 2, or phone 10593.

WANTED—MORE POSITIONS. THAN WE CAN fill for ladies 40 ages, paying living expenses, and free scholarship in stenography, bookkeeping, secretarial. "Brush up." 350 WILCOX BLDG.

WANTED—YOUNG LADY GOOD EDUCATION, assist in office, exchange for tuition. EVENING BUSINESS COL. CHAMBER COMmerce BLDG.

WANTED—GIRL WHO CAN SEW BY HAND and machine, to work on ladies' hand bags. EDWARD KORNGUT, 529 So. Bdwy. Room 221. Entrance through theater lobby.

WANTED — CHILDREN, AGES 3 TO 7, CLASS in fancy dancing Thurs., 3:00; older children, Sat., 10:30, $2 mo. ABBOTT SCHOOL, 845 S. Figueroa, T.F.B. Bldg. (see Inst. Course).

WANTED—EXPERIENCED HOUSEKEEPER IN large apartment house, State age, experience and salary expected. Address K, box 330, TIMES BRANCH OFFICE.

WANTED—LADY FOR EDUCATIONAL WORK. Trial salary contract. Permanent if satisfactory. References required. Address L, box 270, TIMES BRANCH OFFICE.

WANTED—AN OLD LADY TO CARE FOR CHILdren while mother works. Small wages, good home. Call 5868 CENTRAL AVE.

WANTED—PANTRY GIRL. EXPERIENCE NOT necessary. Apply Steward, ALEXANDRIA, 5th and Spring.

WANTED—HELP— Female.

Miscellaneous.

WANTED—
DO YOU WANT
TO EARN A GOOD SALARY?
A SALARY THAT IS PAID WHILE LEARNING THE BUSINESS AND INCREASED FREQUENTLY AS YOU GAIN EXPERIENCE?
DO YOU KNOW
HOW MUCH WOULD BE PAID WHILE LEARNING TELEPHONE OPERATING?
HOW MUCH YOUR SALARY WOULD BE INCREASED IN THREE MONTHS? IN SIX MONTHS? IN ONE YEAR?
HOW MUCH YOUR SALARY WOULD INCREASE AT REGULAR INTERVALS AFTER THE FIRST YEAR?
WHAT EXCELLENT OPPORTUNITIES ARE OFFERED FOR PROMOTION TO EXECUTIVE POSITIONS?
WHY NOT
FIND OUT FOR YOURSELF RATHER THAN TO TAKE THE WORD OF SOME WELL-MEANING BUT UNINFORMED FRIEND OR ACQUAINTANCE? WHY ASSUME THAT YOU ALREADY KNOW WHEN YOU CAN TALK IT OVER WITH ONE OF OUR EMPLOYMENT SUPERVISORS AND
OBTAIN THE FACTS?
SOUTHERN CALIFORNIA TELEPHONE CO.
1320 South Hope st.
Take Pico car to Hope.
Walk one-half block south.

WANTED—EXPERIENCED DRAPERY SEWERS. Apply C. H. NAYLOR CO., 1030 W. 7th.

WANTED—
INEXPERIENCED GIRLS
AGE 18 TO 30, TO LEARN COUNTING, FINishing MARKING AND DISTRIBUTING. VERY BEST WAGES PAID BEGINNERS. WE DO NOT HOLD YOU TO THE MINIMUM BUT GIVE YOU AN OPPORTUNITY TO MAKE GOOD THE FIRST 30 DAYS. APPLY PEERLESS LAUNDRY, CORNER MAIN AND SLAUSON, SO. 6518.

WANTED—HUMMEL BROS. (AGENCY) COMMERcial Dept. 3th Hagelin Bldg.
STENO-kine., oil co., downtown $100
FILE CLERK, city $80
STENOGRAPHER, wholesale grocery $80
STENOGRAPHER, some bookkeeping $100
TYPISTS (2) downtown $75
TYPISTS, machine house $80
STENOGRAPHER, city $75
CAFE, CHECKER (spot) ..... $75...1 hr.
WANTED—ONE REGULAR CHAMBERMAID, ONE relief chambermaid and two maggie girls, at "Hotel Del Coronado." See NORCROSS, 517 Spring.

WANTED—OFFICE ASSISTANT. EXPERIENCE not necessary. Good chance for advancement. Address V, box 228, TIMES OFFICE.

WANTED — NURSE MAID, INTELLIGENT AND reliable for lazy, mornings or all day. 2907 WILSHIRE BLVD. Mrs. Frank. 556606.

WANTED — EXPERIENCED MASSEUSE FOR small sanitarium. Apply MISS MEADOWS, 307 Citizens' Nat. Bank Bldg.

WANTED—HAIRDRESSER, FLORENTINE HAIRDRESSING COLLEGE, 227 Mercantile. Phone 51537, mornings for particulars.

WANTED — LEARN HAIRDRESSING, MARCEL waving, hair nets. LEADER COLLEGE, Est. 12 years. 228 Mercantile place, (or Inst. ad.)

WANTED—EXPERIENCED HOT SPRINGS BATH woman and masseuse. Address S, box 256, TIMES OFFICE.

WANTED—OPPORTUNITIES GIVEN EDUCATED young women to earn tuition. CALIFORNIA BROWNSBERGER COM. COLLEGE, 625 S. Hope st.

WANTED—AT HAMBURGER'S, SHORT HOUR waitresses, for luncheonette. Apply supt's office, Third floor.

WANTED — KODAK FINISHERS, EXPERIENCED girls in finishing dept.; also girls to learn. Apply MR. PHILLIPS, 510 S. Broadway.

WANTED—TWO WOMEN JANITORS WANTED AT the ROBERTS BLDG. 106 W. 3rd st., at once.

WANTED — WOMAN TO DO SEWING, STEADY work, $18 week to start. 102 N. SPRING.

WANTED—AT BOOK-KEEPER, $75-$100, PACIFIC SERVICE AGENCY, 531 Mason Bldg.

WANTED—FIRST CLASS TAILORESS, HERSH, Ladies' Tailor, 6th and Hope.

WANTED—BY WHITE LADY, HALF DAY WASHing, per hour 35c. Phone EAST 2469.

WANTED—WOMAN TO CARE FOR 6 ELDERLY people in her home. 967 N. SPRING.

WANTED — WOMAN TO DO SMALL WASHING, Address C. A. HOUSE, R.F.D. 2, box 272, L. A.

WANTED—SEVERAL GIRLS TO LEARN TO SEW, WESTERN KNITTING MILLS, 112 E. 4th st.

WANTED—TEACHERS, ROCKY MT. TEACHERS AGENCY, Chamber of Commerce. 12809.

Store and Office.

WANTED—WE ADVERTISED SUNDAY FOR A stenographer, asking particulars such as experience, education, salary we had plenty of answers, but no information. Before phoning an employment agency, we advertise again. Please be definite and you may get a permanent position in a long-established realty office. Address L, box 431, TIMES BRANCH OFFICE.

WANTED—BOOK-KEEPER, ONE THAT HAS worked in tailor shop preferred; must have reference. Good chance for advancement. WEINTRAUB BROS., 436 S. Spring.

WANTED—LARGE ENERGETIC SALESWOMAN for a responsible position in art shop; must have business experience. Address box 150, TIMES OFFICE, Pasadena.

WANTED—YOUNG LADY OF PLEASING PERsonality for light office work. No experience necessary. Apply Room 700, I. W. HELLMAN BLDG.

WANTED—SALESLADY IN STATIONERY STORE One with bindery experience preferred. 904 S. Main st. E. H. BLUMEL.

WANTED—GIRL TO OPERATE SWITCHBOARD, hours 4 p.m. to 9. Wages $12 week. Sunday evenings off. DICKINSON HOTEL, 745 Beacon st.

WANTED A LAW STENOGRAPHER. $90 A month to start. California experience necessary. Apply 1114 TRUST & SAVINGS BLDG.

WANTED—A-1 DICTAPHONE OPERATOR, $100. Must have plumbing experience. THE DICTAPHONE, 860 S. Los Angeles st.

WANTED—
EXPERT ELLIOTT FISHER BILLING MACHINE OPERATORS AND TYPISTS.
PERMANENT POSITIONS APPLY
510 CURRIER BLDG.,
212 W. THIRD ST.

WANTED— TYPIST. TO ADDRESS ENVELOPES. APPLY BEFORE 8:30 A.M. SUPT., FOREMAN & CLARK, ENTIRE SECOND FLOOR, FIFTH AND BROADWAY.

WANTED—BY THE BROADWAY DEPARTMENT STORE, EXPERIENCED FORELADY IN DRAPERY WORK ROOMS. No work Saturday afternoons. Apply EMPLOYMENT OFFICE, SEVENTH FLOOR.

WANTED—HELP— Female.

Store and Office.

WANTED—
FIRST-CLASS MILLINERY MAKERS OF GOOD APPEARANCE. BEST OF MERCHANDISE UP-TO-THE-MINUTE STYLES FOR SALE. GOOD DEPARTMENT, POSITIVELY PERMANENT. GOOD PAY, START IMMEDIATELY. APPLY PARIS CLOAK AND SUIT HOUSE, 609 S. BROADWAY.

WANTED — EXPERIENCED MILLINERY SALESlady. Apply SWELLDOM, 535 S. Broadway, Millinery Department.

WANTED—2 TYPISTS, BEGINNERS PREFERRED. 405 I. W. HELLMAN BLDG.

WANTED — AN ACCURATE STENOGRAPHER. Apply 300 S. BROADWAY.

WANTED—EXPERIENCED GIRL, SELL CANDY. Apply 300 S. BROADWAY.

WANTED—THOROUGHLY EXPERIENCED CASHier; must have references. 500 S. HILL.

WANTED—GIRL FOR SODA FOUNTAIN WORK. Inquire 900 S. FIGUEROA, drug store.

WANTED — THOROUGHLY EXPERIENCED saleslady for bakery. 500 S. HILL.

Salesmen and Solicitors.

WANTED—A WOMAN WITH EXECUTIVE ABILITY, for a good business proposition in this city. Opportunity for woman with master sales ability to make permanent connection with national sales organization with future limited only by her energy and ability. Address V, box 222, TIMES OFFICE.

WANTED—YOUNG SALESLADY TO CALL ON the wholesale trade with a line of high class children and junior dresses. Must have good references. One with experience preferred. Call 8ELD, 746 S. Los Angeles st., Connell Bldg.

WANTED—WOMAN WITH 3 TO 5 HOURS A day, who wishes to add to her income, can make satisfactory arrangements. Address for personal interview and give address and telephone number. Address V, box 223, TIMES OFFICE.

WANTED — EXPERIENCED STENOGRAPHER. H. JEVNE CO.

WANTED — EXPERIENCED PARLOR GIRLS. WISTARIA SWEET SHOP, 312 S. Broadway.

WANTED—BY FRANCO-AMERICAN HYGIENIC Co., saleswomen. 320 HAAS BLDG., 9 to 5.

Trades.

WANTED—
EXPERIENCED MANGLE GIRLS.
BEST WAGES, EXCELLENT WORKING CONDITIONS
APPLY
PEERLESS LAUNDRY,
CORNER MAIN AND SLAUSON.

WANTED—EXPERIENCED MILLINERY MAKERS ACCUSTOMED TO HIGH-CLASS WORK. APPLY HELEN TAGGART, 629 SO

Classified Liners.

WANTED—

To Rent.

Rooms.

WANTED—YOUNG MAN WISHES ROOM WITH private family; bath. Address V., box 220, TIMES OFFICE.

Rooms and Board.

WANTED—ROOM AND BOARD, BY YOUNG MAN employed. Private family. Modern, close in; immediate. State price, one or two other boarders not objectionable. Address L, box 427, TIMES BRANCH OFFICE.

WANTED—GOOD BOARD AND CARE FOR LIT-tle girl 5 years old; private home preferred. Please state price. Address V, box 220, TIMES OFFICE.

WANTED—REFINED LADY TO ROOM AND board nice little girl, 5 years; mother prefers home where Call between 3 and 5 p.m. PHONE 25461, Apt. 17-A.

TO LET—TOURISTS TO SUBLET UNTIL MAR. 1, very large room with private bath. Fine class table; large yard. FEKO LODGE, 9721 So. Hoover. Phone 556763.

WANTED—MAN WITH CHILD, 3 YEARS OLD, wishes room and care for child. 420 EAST 57TH ST.

WANTED—2210 SOUTH RAYMOND AVE. ROOM and board with home privileges. PHONE 72019.

Houses.

WANTED—WE ARE IN IMMEDIATE NEED OF HOUSES AND FLATS OF EVERY DESCRIPTION, UNFURNISHED OR FURNISHED, WHICH ARE IN DEMAND BY OUR SUPERIOR TENANTS. TELEPHONE OR CALL WRIGHT-CALENDER-ANDREWS CO., 603 S. HILL ST. MAIN 8040

WANTED—TO LEASE, YEAR OR MORE, BY RE-sponsible party, furnished or unfurnished bungalow or small ranch, six to eight rooms, garage and barn, for two saddle horses, reasonable distance from car line. Please communicate P. O. box 67, GLENDALE, or phone 12091.

WANTED—4 OR 5-ROOM HOUSE. FURNISHED or unfurnished, in suburban section, with ½ acre or more of land. Will buy if price is reasonable. Address S, box 587, TIMES BRANCH OFFICE.

Business Property.

WANTED—SMALL STORE ROOM ON SPRING, Main, Broadway or Hill, or side streets. Give size and rent. Address L, box 424, TIMES BRANCH OFFICE.

WANTED—TO LEASE, HOTEL OF 40 TO 50 rooms, or will buy lease and furniture if price is right. Address Y, box 1, TIMES OFFICE.

WANTED—TO RENT, 3000 SQUARE FEET FOR manufacturing purposes, close to produce district. DOUGLAS BLAS 10748.

TO LET—ROOMS—

Furnished and Unfurnished.

Furnished.

TO LET—IN PRIVATE HOME IN SOUTHWEST, handsomely furnished room with bath connecting; suitable for two gentlemen; also single room; gentlemen or girl; and wife, would consider board; breakfast. References exchanged. Catholics only. 1721 S. HOPE ST. Phone 22-1-30. Garage.

TO LET—FORTY-FIVE MINUTES FROM BROADWAY, 2 large rooms, furnished for housekeeping; 1 screened. HOTEL AND APARTMENTS, Five acre, Orange Park.

TO LET—LARGE SUNNY ROOM, FURNISHED AND finish enamel. Parlor, player piano and Victrola. Fine neighborhood. Close; suitable for private family. $20. PHONE 10207.

TO LET—IN PRIVATE FAMILY, 2 SPLENDID rooms, light, airy rooms and bath, furnished for sleeping, or will rent unfurnished for housekeeping; rent $25 and gas. 1547 W. 8TH ST. Phone 54831.

TO LET—IN HOLLYWOOD, BEAUTIFULLY FURnished room, suitable for two; 1 block SANTA MONICA BLVD. Corner S. Andrews place. Take South Hollywood car to S. Andrews place.

TO LET—FOR ONE NIGHT, WITH TWO OTHERS, 11:30 p.m. departure for Yuma; sleeper reserved. Address SULTAN TURKISH BATHS, 643 S. Hill.

TO LET—LARGE BEDROOM, WESTLAKE DIStrict, walking distance. 1 block from 11th or Alvarado car. 1127 S. WESTLAKE.

TO LET—FRONT ROOM FOR YOUNG LADY. Private family; in private home. Close to West Adams District. Hot water and bath. Phone 10-2866.

TO LET—NICE OUTSIDE ROOMS, RUNNING water, WASHINGTON APARTMENTS, Washington and San Pedro sts.

TO LET—LARGE SUNNY FRONT ROOM, BATH, 2 blocks from Westlake Park. No cooking. 434 S. LAKE ST.

TO LET—BEAUTIFULLY FURNISHED ROOMS in private home; suitable for 2 or 3 gentlemen; breakfast if desired. 902 S. BONNIE BRAE.

TO LET — COMFORTABLE SLEEPING ROOM in private home for workingman; price reasonable. 1027 ECHO PARK AVE.

TO LET—NEWLY FURNISHED ROOMS IN MODern home, 7 blocks from 6th and Broadway. Phone 50111.

TO LET—NEWLY FURNISHED ROOM, FOR ONE or two gentlemen; private home; suitable for business people. 40 MERCHANT ST.

TO RENT—TO LADY, FINE SUNNY BEDROOM and sleeping porch; walking distance. 5542 KENWOOD AVE.

TO LET—NICE ROOM ON HARVARD BLVD WITH private home; would give breakfast if wanted. Phone; WEST 121.

TO LET — LARGE SUNNY SLEEPING ROOMS, bath and phone; walking distance. 435 CALIfornia. 52272.

TO LET—FINE LARGE ROOM WITH SLEEPING porch and garage. Gentlemen only. 1742 N. WESTERN AVE.

TO LET—AIRY SLEEPING ROOM, 1 OR 2 GENtlemen. 1732 N. WESTERN AVE. Flat D. 20-2-30.

TO LET—NEATLY FURNISHED LARGE FRONT room, private home, Wilshire district. 629 S. ARALINA ST. Phone 56661. Gentlemen only.

TO LET—IN HOLLYWOOD, FURNISHED ROOM in private home. 2686 FRANKLIN AVE. Cor. Normandie. On car line.

TO LET—TO REFINED WOMAN, BEDROOM, with use of home; bath, phone and home privileges. $40. PHONE 10483.

TO LET — NICELY FURNISHED ROOM FOR gentleman, private home, 1049 W. SEVENTH.

TO LET—SMALL FURNISHED HALL ROOM, $25 SOUTH ALVARADO.

TO LET—FURNISHED BEDROOM, PRIVATE entrance, gentleman only. Good location. 3607

TO LET—LARGE NICELY FURNISHED ROOM; bath; phone. 943 BEACON ST.

TO LET—COMFORTABLE ROOM AND GARAGE, 1 or two gentlemen. WILSHIRE 4033.

TO LET—1449 W. 28TH, NICE LARGE SUNNY room for gentleman.

TO LET—DESIRABLE ROOM, 2907 SOUTH GRAND AVE.

TO LET—DELIGHTFUL FRONT ROOM IN PRIvate home. Bath. 1547 W. 8TH ST.

TO LET—ROOM, $12.50 PER MONTH, BOARD if desired. In private family. 140 E. 27TH ST.

TO LET—FURNISHED ROOM, NEXT TO BATH. 1 [illegible]

TO LET—ROOMS—
Furnished and Unfurnished.

Furnished.

TO LET—NICELY FURNISHED FRONT ROOM with private dressing room, hot and cold running water, garage if desired, quiet neighborhood, 1 blk. from car line. 1353 S. BURLINGTON. West 3385.

TO LET—REFINED HOME NEAR WESTLAKE Park. Have attractive room, $20 per month; to people employed. 2313 OCEAN VIEW AVE. 51704.

TO LET—NICELY FURNISHED ROOM, RUNning water, connected with large sleeping porch suitable for 2 or 3 young men. Cooking privileges. 2226 W. 11TH ST.

TO LET—FRONT ROOM, LIGHT PRIVILEGES; permanent. Westlake district. 942 GRAND VIEW.

TO LET—NEWLY FURNISHED ROOM WITH OR without housekeeping privileges; business woman preferred, walking distance. 226 E. N. HOPE ST.

TO LET—ROOM WITH BATH TO BUSINESS MAN or woman, $30. GAIL APTS. 230 S. Beaudry ave.

TO LET—LARGE ATTIC BEDROOM, 2 BEDS, suitable for students, sleeping porch, near Westlake Park. 612 S. CORONADO. 55112.

TO LET—BARGAIN, 94 PER WEEK, CLOSE-IN, clean, sunny room, gentleman preferred. Call apt. 26. 314 CALIFORNIA ST.

TO LET—NICE CLEAN FURNISHED FRONT room; gentleman. An apt. 30% reasonable. 1348 ALBANY Half block from Pico car.

TO LET—GARAGE AND FURNISHED ROOM IN home. Bath, hot and cold water. 1759 ORCHID AVE., Hollywood. Phone 47363.

TO LET — BEAUTIFULLY FURNISHED LARGE room with private phone in private home, 2 blocks from Westlake Park. 534½ ALVARADO.

TO LET — ATTRACTIVE ROOM IN REFINED home near 16th st. car line. Phone 72772. 1634 BIRD AVE.

TO LET—PLEASANT FRONT ROOM, NICELY furnished, with or without breakfast. 20199.

Unfurnished.

TO LET—LARGE PLASTERED SLEEPING ROOM with toilet, over double garage, Wilshire district, $10 per month. PHONE 576078.

Housekeeping

TO LET—2 PLEASANT HOUSEKEEPING ROOMS, entire lower part of cottage; adults. 2482 W. 15TH ST. Piro car to Berendo st.

TO LET—3 LARGE FURNISHED ROOMS FOR housekeeping; private bath, phone, adults only. 106 E. 30TH PLACE.

TO LET—LARGE FURNISHED ROOM, LADY with child, $25 month; housekeeping, 5040 MENLO, corner 90th. Vermont & Georgia car.

TO LET—HOUSEKEEPING APT. FOR COUPLE or small one. 1715 S. 38TH. South 5183-W.

TO LET—NICELY FURNISHED ROOM AND CONnecting bath in strictly private family; best home cooking with home privileges. 1814 REED (Phone 25461).

TO LET—ONE LARGE FRONT ROOM WITH board, Good table. Hot and cold water. For married couple or two gentlemen. 1229 SOUTH ALVARADO ST. Garage.

TO LET—SINGLE WITH PRIVATE BATH, FOR gentleman's home cooking; fine location. 1928 S. FIGUEROA.

TO LET—OLD PEOPLE AND CONVALESCENTS boarded, cared for. 3309 GRAND AVE. S. 164.

TO LET—BEDROOM FOR CONVALESCENT; beautiful private home. 1249 W. 36TH. 77190.

TO LET—ROOM AND BOARD AT $10 A WEEK. Hotel Norwood Annex. Inquire 609 W. PICO.

Hotels and Rooming-House.

TO LET—GARLAND HALL, 728 GARLAND AVE. Phone 10-2-30. Apartment and hotel accommodations. Excellent table, beautiful grounds, within walking distance center of town. MAIN 9784.

TO LET—NEWLY FURNISHED ROOMING HOUSE; rental or for manager. An apt. 30% reasonable. 1348 ALBANY Half block from Pico car.

TO LET—LARGE FURNISHED ROOM, SUITABLE for 2; also single room; all modern conveniences. Rent $15. Apply MR. EASTMAN, Culver City office of Farm and Home Realty Co., 9 Ocean, Long Distance Line to Culver City.

TO LET—HUBBARD-EVANS-HOIT.
WILSHIRE BOULEVARD AT HOBART BLVD.
RENTS, INSURANCE, LOANS BARGAINS.
WILSHIRE AT MANHATTAN.
600091.

TO LET—LEASE. ADULTS. MODERN HOME, fine condition. Five rooms, extra large closets and bath. Fine harbor and ocean view. Block Long Beach cars. 2 blocks Hooper and Ocean Park and Jefferson High School. 1906 EAST 28TH ST.

TO LET—$45. OVERLOOKING PARK. LARGE living room, dining room, kitchen, screen porch and bath upstairs. Hardwood floors throughout. Garage. Hollywood car. 1937 WEST KENSINGTON ROAD. Phone Wilshire 4800.

TO LET—UNFURNISHED, EXCLUSIVE ANGELES court, new 4-room beautiful bungalow, 1 master bedroom and extra large sleeping porch, rent $65; 2 or 3 adults; no pets. Located in Hollywood. 1666 N. WESTERN AVE. Phone 52303.

TO LET—FRONT HALF OF NEW DOUBLE MODern bungalow, oak floors; two disappearing beds, nice lawn, concrete porch, garage, corner location. $30. Call at 1821 W. MANCHESTER, or phone Vermont 920.

TO LET — WILSHIRE BLVD., UNFURNISHED residence, vacant. Has 10 rooms, 3 baths, sleeping porch, maid's room, double garage, fine furnace, double plumbing. $1200. Main 1817 W. 48TH ST. 70921. Grand ave. car, get off at St. Andrews.

TO LET—MOST DESIRABLE, COMPLETELY AND beautifully furnished, 5-room bungalow, 1 block from Hollywood Blvd. $140 month; six months' lease. Adults. Immediate possession. Office phone 52305 DE LONGPRE AVE.

TO LET—FURNISHED BEAUTIFUL BUNGALOW, 5 rooms, bath and sun parlor. Vacant March 9th. May be seen by appointment. HOLLY 2311.

TO LET—BEAUTIFUL HOMES AND FLATS IN Hollywood and So. Hollywood. $17 to $90. GOSLING. 517 Hass Bldg. 7th and Bdwy.

TO LET—NEW 4-ROOM BUNGALOW, ADULTS. Call after 10 A.M. 458 EAST 31TH ST. 19047.

TO LET—FURNISHED 6-ROOM HOUSE. 1438 VALVERDE ST. $40 per month.

Unfurnished.

TO LET—
WRIGHT-CALENDER-ANDREWS CO.,
Through its
PRINTED WEEKLY CONFIDENTIAL BULLETIN
(Only issue of its kind here)
OFFERS THE FOLLOWING PROPERTIES,
LARGE AND SMALL,
FURNISHED AND UNFURNISHED.
BULLETIN, MAP OR CITY GUIDE
Reliable Rental Information
WITHOUT CHARGE.
COME DIRECTLY TO A RENTAL FIRM
AND MAKE HOUSE-HUNTING EASIER.
WRIGHT-CALENDER-ANDREWS CO.
Ground Floor, 603 S. Hill. Ground Floor.

TO LET—UNFURNISHED—
HOUSES—BUNGALOWS—FLATS.
APARTMENTS.
ANYWHERE—ANY SIZE—ANY PRICE.
City—Suburbs—Beaches.
Hundreds to Choose from.
COMBINED LIST OF 175 LEADING AGENTS.
Free—City Map, Guide Books and Reliable Rental Information.
Members L. A. Realty Board.
BARKER BROS., 724 S. Broadway.
Pico 1849. Main Floor. Autopublic 10422.

TO LET—UNFURNISHED.
In fashionable West Adams street. Entire upper floor, six large sunny rooms, two bedrooms, built-in features, hardwood floors like new. Garage, etc. Low rent; $90 month on yearly lease.
KENNEDY & DAVIS, 6544S.
604 Central Bldg., 6th and Main sts.

TO LET—WE HAVE TWO VACANCIES IN ONE of the most desirable bungalow courts in the city, strictly modern, 5 rooms each. No children or transients. Very reasonable rent to desirable tenants. Call at 1400 SOUTH GRAND AVE. Phone 26524 for appointment.

TO LET—
$400.
WILSHIRE WEST END
FURNISHED HOME.
12 ROOMS.
Five master bedrooms, 2 maid's rooms, 3 baths; furnished throughout, like new. Garage, etc. Low rent; $90 month on yearly lease.
KENNEDY & DAVIS, 6544S.
604 Central Bldg., 6th and Main sts.

TO LET—
$150.00.
ADAMS HEIGHTS.
7-ROOM FURNISHED BUNGALOW.
2 bedrooms, den, breakfast room furnace, Jacobean furniture oriental rugs, garage. Immediate possession. Adults only.
WRIGHT-CALENDER-ANDREWS CO.,
603 S. HILL.

TO LET—
WELL FURNISHED HOUSE AT HERMOSA BEACH, NEAR CAR LINE. 3 BEDROOMS, BATH, SEPARATE TOILET, LARGE LIVING ROOM WITH FIREPLACE, SUN PARLOR, DINING-ROOM, KITCHEN, GAS, ELECTRIC LIGHTS, PRIVATE HOME WITH GARDEN. $50 PER MONTH TO DESIRABLE TENANTS. G. O. FRANCE, 412 UNION OIL BLDG. BDWY. 3344.

TO LET—BEAUTIFUL AND MODERN FURNISHed 7-room bungalow. Rooms in white enamel; fireplace, piano and Victrola. Shades, linen, dishes, pots, but children, if manageable; $65 per month, including gas, electricity and phone. Possession March 12 for responsible people. First and last month in advance. Inquire MR. SHEPHERD, 1618 West 29th st., or phone 77782.

TO LET—I HAVE A NUMBER OF VERY ATtractive bungalows, houses and apartments to let furnished; these are HOMES, and never rented before. Prices range from $40 to $200 per month on lease, with garage.
BARCOM & CO. 619 S. Spring. 12097.

TO LET—WONDERFUL OPPORTUNITY FOR party desiring real home (no speculators.) To secure my completely furnished Westlake home, 7 rooms, fireplace, pretty lot; all fruit trees, choicest fruit trees, chickens, year lease; rent $100, covered by payment goods, furniture and lease, $1500. 3236 S. HILL. 507018.

TO LET—ELEGANTLY FURNISHED 6-ROOM bungalow, Wilshire district 2 bedrooms, tiled bath, large basement, gas and electric, additions include Steinway Grand piano, billiard table, valuable oil paintings, fruit trees in rear; six months' lease; $200.00 per month. 4649 TEMPLE ST.

TO LET—
South Pasadena.
Furnished Houses.
All Prices.
CHAS. MANWARING. Phone 851282.

TO LET—$125 PER MONTH—7-ROOM UP-TO-date bungalow, nicely furnished. Double, clean corner. A regular house. Will give 6 mos. lease. Fine location. No small children. See house at NO. 1800 WEST 42ND PLACE.

FOR RENT—5 AND 6-ROOM FLATS OR BUNgalows, furnished or unfurnished, short or long lease, from $30 to $175 per month. Agents, Holly 781. Rental and Prop. management Dept., FRANK MELINE COMPANY, 6777 Hollywood Blvd.

TO LET—FOR 6 MONTHS, COMPLETELY FURnished, large 6-room bungalow, 3 bedrooms, double garage, gardener and water paid. Adults only. $125. 1 NORMANDIE, Call 5586017 mornings for appointment.

TO LET—HOLLYWOOD, EXCELLENT 6-ROOM modern bungalow, completely furnished, 3 bedrooms, living and dining rooms, den, Pirelli and flowers. Excellent home. Will lease. 717 N. HARVARD BLVD.

TO LET—FURNISHED HOUSE FOR RENT—5 rooms, 2 bedrooms, piano, garage. Prefer adults. No objection to baby. $75 per month. 1943 HILLCREST AVE. Holly 3094.

TO LET—FURNISHED HOUSE, 9 ROOMS, 3 baths, 2 sleeping porches, double garage. Near Westlake Park. Will lease. Terms very reasonable. PHONE 5060S.

TO LET—HOUSES AND APARTMENTS, FURnished and unfurnished, for rent in Hollywood and elsewhere. MR. SKINNER, 6718 Hollywood Blvd. Phone 52305.

TO LET—MODERN 6-ROOM HOME COMPLETELY furnished. Hardwood floors, bath and breakfast room. Adults only; $100.00. 5429 VIRGINIA AVE.

TO LET—FURNISHED HOMES, FLATS, APARTments, and rooms. Will locate you Monday. L. A. REALTY & LOAN COMPANY, Bdwy. 3810. 712 Hass Building.

TO LET—HOLLYWOOD, DUPLEX BUNGALOW; sunny side, 4 rooms and bath. Well furnished; garage, piano, toilet and lavatory downstairs; 3 bedrooms, bath and shower upstairs. Mahogany and old ivory interior finish. White enamel kitchen. Immediate possession. Year's lease. PHONE 557788 for appointment.

TO LET — 4-ROOM FLAT, UNFURNISHED. Cheerful and modern. Large sleeping porch, splendid neighborhood. Rent $60 per month. 6404½ HELIOTROPE DRIVE. Phone 596309.

TO LET—$100. 7-ROOM HOME NEW AMbassador Hotel. Very desirable 6-room duplex, 3 bedrooms, tile bath and kitchen. Immediate possession. PHONE 557788.

TO LET—6 R. $65.00.
South upper 6 at 2026 FOURTH AVE.
Phone 10718. Main 2552.

TO LET—FURNISHED 6-ROOM FLAT, SUNNY CORner, sleeping porch, garage, choice. 2004 EIGHTH AVE. $45 mo. Adults.

TO LET—FLAT, 5 LARGE SUNNY ROOMS, NEW. Newly decorated. $65. High ground. 3606 PICO. Cor. Western ave. 75066.

TO LET—UNFURNISHED 4-ROOM FLAT, $20 month, on rear lease. MRS. SHEA, 340 Workman st., East Los Angeles.

TO LET—UNFURNISHED 6-ROOM UPPER FLAT, $30 per month. Key at 529 TEMPLE ST.

TO LET—APARTMENTS—

Furnished and Unfurnished.

Furnished.

TO LET—POTTER APTS., VENICE, BEAUTIFUL ocean front, single and double apts.

TO LET—APARTMENTS—
Furnished and Unfurnished.

Furnished.

TO LET—SINGLE AND DOUBLE APTS.

CHEROKEE APARTMENTS, 1355 SO. HOPE.

MAIN 2072 OR 60586.

TO LET—ELEGANT APARTMENT, 4 ROOMS and bath, mahogany furniture, twin beds, oriental rugs, maid service. Exclusive neighborhood, $175 per month; also double, $125. MAYFAIR APTS. 66 St. James Park. 22079.

TO LET—ANGELO APTS. BY THE WEEK. MODern, right downtown. Take yellow cars from railroad station to our door. No objections to children. Short stay visitors invited. One short block west of Sixth and Figueroa. See us first.

TO LET—MAGNOLIA APTS., 1298 W. 23RD, 2 front, sunny apartments, 2 and 3 rooms. Steam heat, hot water, telephone free. Rent $60 and up. Call WEST 6263.

TO LET—MANAGEMENT KNOWS EVERY LOS Angeles vacancy. Why worry? Come early. Strangers receive special attention. APT. ACCOMMODATION BUREAU, 333 Security Bldg.

TO LET—LARGE WELL FURNISHED DOUBLE apt. Sleeping porch if desired. Adults only. Angelus Blk., car to Calumet ave. 1342 CALUMET AVE. Phone Main 1903.

TO LET—3 ROOMS, NICELY FURNISHED IN flat for man and wife with privilege of cooking breakfast. Private entrance, porch. Close in. $19½ ALVARADO AVE. Take W. 9th st. car.

TO LET—A FEW DESIRABLE 2 AND 3-ROOM furnished apartments, near Sixth and Hope. $40 to $75. WAYLAND APARTMENTS, 530 S. Hope st.

TO LET—$45. BEAUTIFUL APARTMENT WITH large kitchen and bath. 200 yards from Westlake Park. COLONIAL APTS., 473 So. Lake. 597726.

TO LET—IN TREE TOPS ON ARROYO, LIKE English country estate, like private home, oriental rugs, fireplace. $50. 8 months' lease PHONE 59146.

TO LET—FURNISHED APARTMENT AT LONG Beach. Beautiful 3 rooms, kitchenette, tub and shower baths. The TERRY, 625 E. Ocean. Long Beach. Phone Main 287.

TO LET—SINGLE APT. AND SLEEPING PORCH. Kentucky Apts., Hollywood. 1767 ORCHID AVE. Phone 57383.

TO LET—APARTMENTS, FLATS AND BUNGAlows. We have what you want. 642 SAN FERNANDO BLDG. Phone 65584 4th and Main.

TO LET—AT PRINCE RUPERT APARTMENTS. Double, also single apts. Ingraham, corner Wilmer. Phone WILSHIRE 5800.

TO LET—NEW BUNGALOW APARTMENT. ATtractively and well furnished. Splendid location. 1816 E. MAPLE AVE.

TO LET—BEAUTIFULLY FURNISHED SIX-ROOM apt. and garage, for month or 6 weeks. PHONE 75805 for appointment.

TO LET—1 DOUBLE APARTMENT TO QUIET, permanent business people. $45. GAIL APTS., 230 S. Beaudry ave.

TO LET—APARTMENTS. LIGHT HOUSEKEEPing, close. 923 FRANCISCO, near 9th and Figueroa.

TO LET—3-ROOM APARTMENT, CLEAN, WALKing distance. $25 month. 222 N. FREMONT.

TO LET—
SUBLET UNFURNISHED OFFICE
room, Pacific Electric Bldg. Apply ROOM 404.
INVESTMENT BLDG.

TO LET—FURNISHED DESK SPACE.
621 SECURITY BLDG.

TO LET—FURNISHED OFFICE, DESK AND PHONE. 315 MASON BLDG.

TO LET—DESK SPACE, HANDSOMELY FURnished office. MR. FERGUSON, 227 Story Bldg.

Industrial, Business Sites and Buildings.

FOR LEASE—WILL BUILD 1, 2, 4 STORIES, alley, east side, close in. Submit requirements. Address J, box 402, TIMES BRANCH OFFICE.

Farming and Ranch Lands.

FOR LEASE—WILL TRANSFER MY LEASE ON ranch and sell 100 choice laying hens at a bargain, or will trade for bungalow. Telephone GARDENA 81 or address box 330, Gardena, Cal.

TO LET—40 ACRES NORTH OF LANKERSHIM, ½ mile from boulevard, plenty water, small house and barn, $25 per acre. Terms. MR. WATTS. 10688.

FURNITURE, HOUSEH'D GOODS

For Sale, Exchange, Wanted.

For Sale and Exchange.

FOR SALE—FOR WEDNESDAY—FOR SALE A WHIRE-WIND OF BARGAINS MAKING THIS MARCH CLEARANCE SALE The TALK of LOS ANGELES NOTE! SE IS LAST IF You CARE to SAVE the BIGGEST MONEY on BEAUTIFUL and HIGH-GRADE FURNITURE, GAS RANGES, RUGS AND CARPETS. NOTICE WE HAVE on display 19 ROOMS FINE USED GOODS Removed TO OUR SPACIOUS STORE, ROOM FROM SO. PASADENA to CLOSE OUT the ENTIRE lot. SAM B. LEVY, Furniture Co., 524-26-28 S. Hill St. Note: WE ARE between 2nd and 3rd Sts. NEXT to BLANCHARD HALL.

FOR SALE—AT A BIG SACRIFICE, COMPLETE set of the most beautiful 9-piece Jacobean 3-piece overstuffed velour parlor set, overstuffed leather rockers, reed breakfast set and library table, mahogany rockers with blue velour seats, mahogany library table and davenport table, 54 in. dining-room set with high curved back chairs, 9-piece mahogany floor lamps with beautiful shades, wicker terrery and table, beautiful twin Wilton rugs, 9x12, blue and old rose, 6-piece bedroom, 2 beautiful twin beds, 2 springs, 6-piece iron bedroom set, separate chiffonier and dresser, silk floss and cotton mats, 2 Marie Louise feather pillows, 50 lb., 10-yr. box. Must be sold at once. All or by the piece. 1046 S. OXFORD.

FOR SALE—MODERN, UP-TO-DATE PERIOD furniture, 3-piece princess tapestry parlor set, davenport chair and rocker with separate cushions, 5-piece mahogany bedroom suite, mahogany rockers, Queen Ann mahogany davenport table, 2 beautiful floor lamps, William and Mary library table, crane ends, 2 rockers to match, 54-inch William and Mary oak dining table, blue leather set of 6 chairs, 2 upholstered arm rockers, ivory bedroom set, beautiful decorations, wicker library table and writing desk, 9x12 rug, 6 beautiful striped colors, 8x10 old rose and blue rug, 8x10 mulberry, 1 Chinese blue, other rugs, including small pieces. Everything new; must be sold today, separately or all together. 1011 MAGNOLIA. W. 11th car.

BIG FURNITURE and RUG SALE.
SEE US LAST.
3-piece overstuffed velour and tapestry parlor sets, separate overstuffed chairs and rockers, reed breakfast sets, ivory bedroom sets, mig. floor lamps with beautiful shades, 9-piece, 3-in. mahogany bedroom, beautiful furnishings, we will save you money. SOUTHWESTERN FURNITURE CO., 804 W. 10th st.

FOR SALE—
Bargains at the Fair.
Bargains.
3101-3103-3105
So. Main.
$3000 worth of Bric-a-brac, dishes, AS IS. About 2 carloads of flower pots, mixing bowls and jars, etc., sold AS IS. One lot of galvanized ware and enameled ware. 100 refrigerators for less than wholesale. They are all big values. Sale starts today.

FOR SALE—ALL OF MY ELEGANT FURNITURE of 7-room bungalow at a bargain, consisting of fumed oak dining set, genuine leather rockers, library table, Pullman davenport, breakfast set, beautiful ivory with cane inlaid bed, dresser, chiffonier and vanity dresser, table, elegant brass bed, oak dresser and chiffonier, rugs, dishes, etc., by piece or all. Electric vacuum cleaner. 1400 W. 48TH ST.

FOR SALE—MAHOGANY DINING SET, 3-PIECE parlor suite, in velour; library table, rockers, tea wagon, ferney, console table, sewing cabinet all in brown mahogany, leather rockers, electric floor lamp; new goods, all or by the piece. 1417 W. 37TH ST.

FOR SALE—DO YOU WANT A FINE DAVENport or living room suite at about one-third less than you expected to pay? If so, call at 1112 Bulla Gwinn Bldg. CHAMBERLAIN UPHOLSTERING CO., 3745 S. Vermont.

FOR SALE—$1550 BUYS THE BEAUTIFUL 3 months old furniture of 8-room strictly modern bungalow. Will also sell the 4 months old bungalow with large lot; double garage, etc. In Hollywood. Phone WILSHIRE 695.

FOR SALE—NEW SIDE-OVEN GAS RANGE, HAS white enameled doors, $40 value for $38.50; $70 value, oven and range, $40.50; $85 gas range, has glass doors, white enamel splashers, automatic lights, etc., $67.50. IOWA STOVE CO., 3077 Monets ave. Phone 21393.

FOR SALE—FUMED OAK 4 DRAWER DESK, rockers, sanitary couch, with green pad, $8, 6 drawer oak chiffonier with bevel mirror, $25; refrigerator, 9x12, Cwz rug, porcelain sliding top cabinet medicine cabinet. Call today. 5100 LINCOLN N. Blvd Garvanza car, 1 block south.

FOR SALE—CONTENTS BEAUTIFUL HOME, EVerything new, period pieces, overstuffed davenport, velour tapestry, leather rockers, William and Mary dining set; mahogany, ivory set, rugs, mattresses, reed breakfast set; sacrifice. 2417 JULIET ST., Adams car.

FOR SALE—VERY FINE IMPORTED TWIN beds, brass, brush finish springs and mattresses complete, $75. Also Anglo Persian rug, 9x12, $125. China cabinet, Limoges, china dinner set, oak office table 24x36. Phone 52031. No dealers.

FOR SALE—ONE SOLID MAGOHANY BEDROOM suite. One heavy oak leather living-room suite, one oak dining-room suite. This is all expensive furniture and practically new. 3440 ARLINGTON AVE. W. Jefferson car.

FOR SALE—REDS AND MATTRESSES.
ALL STYLES AND PRICES.
3-0, 3-4, 4-0, 4-6 SPRINGS.
LOU SKEELS, 1436 S. MAIN.

FOR SALE—ANTIQUE SOLID MAHOGANY, FOUR piece, living-room set, beautifully hand carved and upholstered rose satin damask, $150, worth double. 7004 SUNSET BLVD.

FOR SALE—BROWN MFG. TWIN BEDS, ONE mahogany finish and one white enamel, 2 fine 1 large Oriental rug; 1 brown velvet rug and refrigerator. PHONE 560846.

FOR SALE—6 GOLDEN OAK LEATHER UPHOLstered dining chairs and table. 1 combination book desk and library table. $10 80. HOPE ST. 2-3-4.

FOR SALE—RUGS TO ORDER.
Any size, all colors, look like Chenille. Save 2-3-4. by "factory to you" plan.
PHONE HOLLY 2363.

FOR SALE—LARGE, 3-PIECE OVERSTUFFED tapestry set, 2 large leather rockers. At a sacrifice. All new items. Will last 1334 E. 42ND ST. Phone South 5015-J.

FOR SALE—FURNITURE FOR 6-ROOM HOUSE, all new and modern, first-class condition, price $1200, house can be rented for $30; possession immediately. Apply 236 N. BUNKER HILL AVE.

FOR SALE—HOUSEHOLD FURNITURE, INCLUDing books, dressers, breakfast set, chairs, etc. Holly 594. 1522 VISTA ST.

FOR SALE—$150 TAKES MY BEAUTIFUL MUSKAtad Oriental Rug, 7.3x4.6. Also other orientals. See these today. 3861 W. 6TH ST.

FOR SALE—HOUSEHOLD FURNITURE, OF 8 rooms, some oriental rugs and a suite of mahogany. Call 427598.

FOR SALE — ENAMELED QUICK MEAL GAS range, nickel trimmed with warming closet; brand new, cost $165, sacrifice for $100. 75337 Grosser. FREE $100. Call 80 S. 32ND-W.

FOR LEASE—TWO NEW BRICK STORE ROOMS, nearing completion, 335-337 American ave., Long Beach, opposite new postoffice site; fine location for shoe store, clothing store, dry goods, leather ware, confectionery restaurant. Owner, J. W. McBRIDE, 445 Locust ave., Long Beach, Cal. Home phone 17163.

TO LET—LIGHT BASEMENT, 40x50, ELEVATOR and street entrance. Rent reasonable. Suitable for storage and light manufacturing. Also office space, 13x35, suitable for light manufacturing. Also space in popular market, suitable for bakery, fruit stand or delicatessen. Apply 526 WESLEY ROBERTS BLDG.

TO LET—PART OF A LARGE STOREROOM AND use of phone. Wholesale business or manufacturing representatives preferred. 109 E. 8TH ST.

TO LET—SUBLET UNFURNISHED OFFICE room, Pacific Electric Bldg. Apply ROOM 404. INVESTMENT BLDG.

TO LET—FURNISHED DESK SPACE. 621 SECURITY BLDG.

TO LET—FURNISHED OFFICE, DESK AND PHONE. 315 MASON BLDG.

TO LET—DESK SPACE, HANDSOMELY FURnished office. MR. FERGUSON, 227 Story Bldg.

Industrial, Business Sites and Buildings.

FOR LEASE—WILL BUILD 1, 2, 4 STORIES, alley, east side, close in. Submit requirements. Address J, box 402, TIMES BRANCH OFFICE.

Farming and Ranch Lands.

FOR LEASE—WILL TRANSFER MY LEASE ON ranch and sell 100 choice laying hens at a bargain, or will trade for bungalow. Telephone GARDENA 81 or address box 330, Gardena, Cal.

TO LET—40 ACRES NORTH OF LANKERSHIM, ½ mile from boulevard, plenty water, small house and barn, $25 per acre. Terms. MR. WATTS. 10688.

FURNITURE, HOUSEH'D GOODS

For Sale, Exchange, Wanted.

For Sale and Exchange.

FOR SALE—FOR WEDNESDAY—FOR SALE A WHIRE-WIND OF BARGAINS MAKING THIS MARCH CLEARANCE SALE The TALK of LOS ANGELES NOTE! SE IS LAST IF You CARE to SAVE the BIGGEST MONEY on BEAUTIFUL and HIGH-GRADE FURNITURE, GAS RANGES, RUGS AND CARPETS. NOTICE WE HAVE on display 19 ROOMS FINE USED GOODS Removed TO OUR SPACIOUS STORE, ROOM FROM SO. PASADENA to CLOSE OUT the ENTIRE lot. SAM B. LEVY, Furniture Co., 524-26-28 S. Hill St. Note: WE ARE between 2nd and 3rd Sts. NEXT to BLANCHARD HALL.

FOR SALE—AT A BIG SACRIFICE, COMPLETE set of the most beautiful 9-piece Jacobean 3-piece overstuffed velour parlor set, overstuffed leather rockers, reed breakfast set and library table, mahogany rockers with blue velour seats, mahogany library table and davenport table, 54 in. dining-room set with high curved back chairs, 9-piece mahogany floor lamps with beautiful shades, wicker terrery and table, beautiful twin Wilton rugs, 9x12, blue and old rose, 6-piece bedroom, 2 beautiful twin beds, 2 springs, 6-piece iron bedroom set, separate chiffonier and dresser, silk floss and cotton mats, 2 Marie Louise feather pillows, 50 lb., 10-yr. box. Must be sold at once. All or by the piece. 1046 S. OXFORD.

FOR SALE—MODERN, UP-TO-DATE PERIOD furniture, 3-piece princess tapestry parlor set, davenport chair and rocker with separate cushions, 5-piece mahogany bedroom suite, mahogany rockers, Queen Ann mahogany davenport table, 2 beautiful floor lamps, William and Mary library table, crane ends, 2 rockers to match, 54-inch William and Mary oak dining table, blue leather set of 6 chairs, 2 upholstered arm rockers, ivory bedroom set, beautiful decorations, wicker library table and writing desk, 9x12 rug, 6 beautiful striped colors, 8x10 old rose and blue rug, 8x10 mulberry, 1 Chinese blue, other rugs, including small pieces. Everything new; must be sold today, separately or all together. 1011 MAGNOLIA. W. 11th car.

BIG FURNITURE and RUG SALE.
SEE US LAST.
3-piece overstuffed velour and tapestry parlor sets, separate overstuffed chairs and rockers, reed breakfast sets, ivory bedroom sets, mig. floor lamps with beautiful shades, 9-piece, 3-in. mahogany bedroom, beautiful furnishings, we will save you money. SOUTHWESTERN FURNITURE CO., 804 W. 10th st.

FOR SALE—
Bargains at the Fair.
Bargains.
3101-3103-3105
So. Main.
$3000 worth of Bric-a-brac, dishes, AS IS. About 2 carloads of flower pots, mixing bowls and jars, etc., sold AS

Classified Liners.

MISCELLANEOUS—
For Sale.

Office and Store Equipment—General.

FOR SALE—ONE MULTIGRAPH, EQUIPPED for power drive, complete with compotype and printing ink attachment. Make offer; must raise cash. S. 604-J. 20234 W. 8th.

FOR SALE — OFFICE FIXTURES, SHELVES, drawers, desks, counters, etc. One-ton Commerce truck in good order. GOLDEN STATE WIRE CO., 321 S. Main st. Phone 9125.

WANTED—TO BUY OFFICE FURNITURE, HIGHest cash prices offered. SPELLMAN DESK CO., 730 S. Spring. Phone Bdwy. 7793.

FOR SALE—DESK EXCHANGE; GREATEST BARgain in city; used desks, chairs, tables all sizes, 400 S. Los Angeles st. Main 8256.

FOR SALE—ALMOST NEW FLAT-TOP DESK AND chairs, $65. 710 CENTRAL BLDG. 6963.

WANTED—BUY OFFICE FURNITURE, CASH; oak or mahogany. Phone BUYER, Main 3482.

Typewriters and Supplies—General.

FOR SALE—
TYPEWRITER INSPECTION CO., Inc.
We are the largest and most complete equipped rooms for reconstruction of typewriters and adding machines in the city. Estimates freely submitted. We'll be satisfied.
638 S. Spring st. 66558 and Pico 1928.

TYPEWRITERS RENTED—
PORTABLE MODELS 3 MONTHS, $6.
Visible models, 3 months, $7.50 and up.
First rental applies on purchase.
AMERICAN WRITING MACHINE CO., Inc.
643 S. Spring st. Pico 3059. Home 15913.

Sewing Machines.

FOR SALE—WE HAVE OPENED A NEW STORE at 523 S. Broadway, at which we have the most efficient dressmaking school on the floor in connection. We have just received a limited of our new 1920 model Singer sewing machines, equipped with or without motors, which we are selling on very liberal terms. We are also giving for the next 30 days with every purchase of a machine a course in our dressmaking school free. We employ no agents at this store and sell direct, thus saving you the agent's commission. We also allow a very liberal discount for your old machine. WEST COAST SEWING MACHINE CO., 523 W. 8th st. Phone 11262.

FOR SALE—
SINGER SEWING MACHINE.
Five Types.
Ladies come in and see our new Singer portable electric sewing machine, showing the new style of wrist control.
523 S. BROADWAY.

FOR SALE—SINGER DROPHEAD, ALL THE AT-tachments, $50. White Rotary, latest style, very cheap. 714 W. 39TH ST.

FOR SALE — GOOD HAND SEWING MACHINE. 957 W. 12TH ST. Vil. 2130.

Clothing, Furs, Etc.

FOR SALE—THE KENNY CLOTHES SHOP, 249 W. JEFFERSON. Have a nice line of up-to-date clothing used by gentlemen who are looking for good values at $15 to $20. If you can pay a deposit on your garments, we will hold them for 30 days. Phone 24827.

FOR SALE—EMBROIDERED CANTON LINEN, also embroidered crepe de chine and pongee crepe; from pattern. If interested, Phone WILshire 2963.

FOR SALE — NEW AND USED FURS, BOUGHT and sold; excellent remodeling at lowest prices. BEAR FUR SHOP, 708 S. Hill. Bdwy. 3025.

FOR SALE—GENUINE RED FOX FUR, SACRIfice for quick sale, $220. 637 W. 10TH. Bdwy. 8427.

FOR SALE — NEW AND USED FURS, BOUGHT and sold; excellent remodeling at lowest prices. BEAR FUR SHOP, 708 S. Hill. Bdwy. 3025.

FOR SALE—BEAUTIFUL TAILORED SUIT, SIZE 38, reasonable. Phone SOUTH 6480; Ard. 307.

FOR SALE—$750, WORTH $1200; HUDSON SEAL coat, like new. 1107 MOLINO AVE.

FOR SALE—BLACK FOX SCARF, NEWLY LINED, $30. VER. 1477.

Stamps, Coins, Photos.

FOR SALE—HAVE TWO RARE ROMAN COINS, with 10 disposes of them. See H. FRANK, 714 S. Spring st.

FOR SALE — U. S. AND FOREIGN POSTAGE stamps and collections bought. 301 CALIFORNIA BLDG., 2nd and Broadway, Los Angeles.

Kodaks, Cameras and Accessories.

FOR SALE—EXCHANGE, BUY, REPAIR. L. A. CAMERA EXCHANGE, 256 S. Hope. 2nd floor.

FOR SALE—EXCHANGE OR CASH—HOT WATER tank and boiler, heads all sizes. ANGELUS ELECTRIC CO. 447 East 3rd st.

FOR SALE—GAS ENGINES, 2 TO 100 H.P. Pumps, etc. LLOYD, 712 N. Main. 67020.

Wanted.

WANTED—CASH PAID FOR ALL KINDS FARM implements, also for used gasoline engines, pipe, etc. See us before you sell at auction. Phone or write and buyer will call. SCOTT'S PLACE, 135 So. L. A. st. Phone M. 2528.

WANTED — SECOND-HAND PIPE, DRILLING rigs, boilers, machinery, gas or air compressors and engines. TEXAS DRILLING COM; PANY, Waco, Texas.

WANTED—STEAM COPPER KETTLES, 30 TO 60 gallons. Bottle labeler and filler. 311 DOUGLAS BLDG. 15746.

WANTED—IMMEDIATELY FOR CASH, FORDSON or other good tractor, 907 BLACK BLDG.

WANTED—MACHINERY AND HAND tools. PITTSBURGH SALVAGE CO., 443 E. 4th st. 63174.

MISCELLANEOUS—
For Sale.

FOR SALE—10-DAY SACRIFICE SALE—
Best plaster $2.25 gal. PLASTER WALL BOARD $42.50 thousand. SEE OUR 15c ROLL WALL PAPER. GET OUR PRICES ON ELECTRIC FIXTURES. Send blueprints to the Coast for wholesale guaranteed products. 3-ply sanded roofing, $2 roll. PORCH, FLOOR PLAY WHITE PAINTS, $2.50 gal. WHITE ENAMEL. IVORY ENAMEL $3 gal. Calcimine, 5c lb. TURPS, 70c gal. HOUSE PAINTS, 20 shades, and linoleum for roof paint, $1.50 gal. Cement coating, $1.50 gal. Cement to stain your home. WE SHIP EVERYWHERE. BUY DIRECT WHOLESALE WHERE EVERY ARTICLE IS GUARANTEED. Send for catalog. Buy wholesale. FOR SAMPLES AND PRICES, TEL. Bdwy. 5173. WESTERN WHOLESALE PAINT CO., 801 San Julian st.

FOR SALE—SUPERIOR PAINTS MEAN MORE paint value per dollar; splendid value house paint, $2.50 gal.; white enamel, $2; varnish, $2 gal.; linseed oil, boiled, $1.50 gal. Other paints at low prices. These are retail prices, factory to consumer, saving you middleman's profits on small purchases. Special superior paint for garages, finished ivory tone applied to a roof, 50c gal. Guaranteed for 5 years. Phone 10175. WHEELER & ACKER, 205 E. 5th st.

FOR SALE—$35, 4-BURNER GAS RANGE; SOME-body had it but a year or less; exactly like new, guaranteed; delivered; connected. $27.50 cash. Best water boiler, and brand new Bridgeworth gas range, $45. Inquire 1020 S. Hope, $17.50. FORREST STOVE RANGE AND LAWN MOWER WORKS. 3809-11 VERMONT AVE. WEST 4831.

FOR SALE OR EXCHANGE—4 2-3 YARDS ROSE and white gold wedding ring; 6 white gold and platinum ring; dozen infants' 4-piece tailor suits, $10 each; and other articles. Address Box 1, 1003 North Main street. Main 1208.

FOR SALE—BIG STOCK PULLEYS, SHAFTING, hangers, belts and machinery and parts of all kinds; will buy, sell or exchange. AMERICAN MACHINERY CO. 350 Main st. Phone 19154.

FOR SALE—TOOL FT. SURFACE IRRIGATING pipe, assorted sizes. Price right, material guaranteed. Also buy. DEMMITT, 129 N. Main. 15194.

FOR SALE—ONE 14-INCH STICKER, AMERICAN; one 10-inch, one 18-inch planer, one 15-h.p. motor, two cut-off saws. SUNSET PLANING MILLS, 6066 Lexington. Hollywood 238.

FOR SALE—MACHINERY ELECTRIC MOTOR and buffer, heads all sizes. ANGELUS ELECTRIC CO. 447 East 3rd st.

FOR SALE—GAS ENGINES, 2 TO 100 H.P. Pumps, etc. LLOYD, 712 N. Main. 67020.

Wanted.

WANTED—CASH PAID FOR ALL KINDS FARM implements, also for used gasoline engines, pipe, etc. See us before you sell at auction. Phone or write and buyer will call. SCOTT'S PLACE, 135 So. L. A. st. Phone M. 2528.

WANTED — SECOND-HAND PIPE, DRILLING rigs, boilers, machinery, gas or air compressors and engines. TEXAS DRILLING COM; PANY, Waco, Texas.

WANTED—STEAM COPPER KETTLES, 30 TO 60 gallons. Bottle labeler and filler. 311 DOUGLAS BLDG. 15746.

WANTED—IMMEDIATELY FOR CASH, FORDSON or other good tractor, 907 BLACK BLDG.

WANTED—MACHINERY AND HAND tools. PITTSBURGH SALVAGE CO., 443 E. 4th st. 63174.

WANTED—
Miscellaneous.

Discarded Clothes.

WANTED—TOP PRICES PAID FOR MEN'S AND LADIES' USED CLOTHING. ALSO FURS. WE NEED A SUPPLY FOR 4 STORES. VERY HIGHEST PRICES PAID. INSTANT AUTOMOBILE SERVICE IN PRIVATE AUTOS. CALL COHEN, 19 YEARS IN BUSINESS IN LOS ANGELES. 839½ S. SPRING. 111 E. 7TH. 204 W. 8TH. PICO 694; 62809. CALL COHEN FOR TOP PRICES.

WANTED—CLOTHES, CLOTHES, MORE CLOTHES until fully supplied; will absolutely pay from $10 to $20 each for 200 men's used suits in fair condition. Call SCOTCH CLOTHING CO., 122 S. Spring. Pico 8896. D. SWAN, Mgr.

WANTED—TO BUY LADIES' AND CHILDREN'S used clothing and shoes. Miss ENGELMAN, 807 W. 6th. Phone 19108.

WANTED—LADIES' CLOTHING.
H. A. Seymore, The American Dealer, pays high prices for high grade garments. All dealings confidential. Call BROADWAY 8288.

WANTED—USED CLOTHING, MEN'S & LADIES'. HIGHEST PRICES PAID. CALL 64980.

WANTED—WE BUY AND SELL WOMEN'S USED clothing. MRS McATEE, 908 W. 6th st. 63055.

WANTED — ARMY, NAVY, MADE UNIFORMS. CAMP KEARNY CLEANERS, Camp Kearny.

Diamonds and Jewelry.

WANTED—WE WANT DIAMONDS.

When you sell your diamonds or jewelry, you want the very highest price you can get for them.

MARKWELL & COMPANY

will buy them for cash and pay top prices.

You want to deal with a buyer whose connections, obliging, responsible, and experienced.

MARKWELL & COMPANY

are such buyers and will treat you right.

MARKWELL & COMPANY, 300 Citizens Bank Bldg. 5th and Spring sts.
Phone 15702.

WANTED—

DIAMONDS, DIAMOND JEWELRY.

In disposing of your diamonds for cash select your "diamond broker" the same as you would your "bank" or "lawyer." It is important to look up the integrity of the parties concerned.

My close touch with eastern markets, especially now with present rising prices and my long experience as a diamond buyer, enables me to pay the highest prices for diamonds. References, leading jewelers and banks.

J. C. FERGUSON,
Suite 206 Haas Bldg., 7th and Broadway.

WANTED—DON'T BE FOOLISH
COME ON DOWN TO 3RD AND SPRING.
CASH, CASH, CASH IT IS.
I CAN AFFORD TO PAY YOU MORE.
I PAY NO COMMISSION BONUSES ON TIPS.
BIG JEWELRY STORES DON'T BUY DIAMONDS.
DO NOT SELL UNTIL YOU SEE ME.
There is a reason.

WANTED—DIAMONDS—DIAMONDS—
If I have private customers for diamonds of all sizes, enabling me to pay you 50 per cent more than a dealer or broker.
Expert appraising FREE. See me before selling. Convince yourself. Strictly confidential.
M. WEINSTEIN.
407 Title Guarantee Bldg.,
Fifth and Broadway.

WANTED—DIAMONDS AND DIAMOND JEWELRY for SPOT CASH. ANY QUANTITY.
T. J. BINDIN,
203 UNION OIL BLDG., 7TH AND SPRING.
LOS ANGELES, CALIF. PHONE 60119.

WANTED—
E. MAHY, EXPERT DIAMOND CUTTER.
BUYS DIAMONDS TOP PRICES.
430 SO. BROADWAY. ROOM 602.

WANTED—DIAMONDS IN ANY QUANTITY. ALSO jewelry, old gold, silver, watches antiques, false teeth of any kind. Before you sell, see us. PALACE GEM JEWELRY CO., 307 W. 5th st. 62047.

WANTED — USED CAR KINGS!
LOS ANGELES, MAIN 7224. 1224 S. MAIN.
SAN BDNO. STORE, 877-879 3RD ST.
ANAHEIM STORE, 263 S. LOS ANGELES.
POMONA STORE, 485 SECOND ST.

FOR SALE—
CADILLAC.
Model 55, 1917 Cadillac. Wonderful mech. condition, cord tires, new special top, high class finish. Won't last long at this price $2500. Terms.

Used Car Department.
DAVIDSON-HOUSE-MEYER.
Cole Aero Eight Distributors.
Pico 925. 1230 S. Olive.

1918 BUICK ROADSTER.

GOOD RUNNING CONDITION, NEWLY PAINTED. NEW TOP. PRACTICALLY NEW KELLY-SPRINGFIELD TIRES. SACRIFICE TO MOVE QUICK.

MAGEE MOTOR SALES CO.,
118 W. PICO ST. 64021.

SALESMAN WANTED—
A used car salesman, commission basis, for a good line of medium-priced cars. Call MAIN 2266. This line is good enough for any of you.
Call MAIN 2266 after 9 a.m.

FORD TOUR. WITH "AMESBILT" 8-PASS. BODY, gas tank in rear, vacuum system, special fenders, one-man top, ventilating windshield; four new extra discs, soft upholstering. A REAL AUTOMOBILE that doesn't cost any more to run than a Ford. 1036 SO. GRAND.

D U N-H A M for F O R D S
1918 SEDAN. Natural wood demountables, spdtr. etc. LOOKS JUST LIKE NEW.
Authorized FORD AGENCY. 1250-60 W. 7th.

1916 CHEVROLET, IN GOOD SHAPE; GOOD tires, original finish, $475; this is really a snap; small payment down, balance to suit.
"Better Cars For Less."
Open Sundays. Easy payments. 1032 S. MAIN.

FOR SALE—
MAXWELL TOURING, 1919.
Best buy in town. $785. Excellent tires; perfect mechanical. New top. Terms.

Used Car Department.
DAVIDSON-HOUSE-MEYER.
Cole Aero Eight Distributors.
Pico 925. 1230 S. Olive.

FOR SALE—STUDEBAKER 6-PASS. TOURING, JUST out of our shop. A real car. You seldom find one used. Can be had for $1150.

WESTERN MOTORS CO.,
Open Sunday, 10 to 4.
11th and Flower sts.
60088.

1918 4-PASSENGER
CADILLAC PHAETON.

Wire wheels, tonneau windshield, plate glass in top, wind deflectors, fine paint and tires. Terms.

W. STERLING HEBBARD, JR.
Broadway 4088. 1246 S. Flower st.

1917 PAIGE, FAIRFIELD MODEL; THIS IS A Roll-Royce limo, in perfect condition; 5 fine tires, pantasote top, plate-glass sides and back, full set of curtains; this car has had little use. See this and save $250. Small payment down, balance in 12 months.
"Better Cars For Less."
Open Sundays. Easy payments. 1032 S. MAIN.

FOR SALE—STUTZ—
By owner, Stutz roadster in fine condition, 1915 model. A good looker and with lots of power for any emergency. Any one who cars can pass it on the highway. Just the car one's proud to drive about. 2 extra wire wheels and tires. Cash only. Car can be seen at LARCHMONT GARAGE, 1942 S. Main, Wednesday morning.

LATE 1917 NASH TOURING—

First-class condition in every way, lawn in on a new Metz. Will sacrifice to move quick.

MAGEE MOTOR SALES CO.,
118 W. Pico. 64021.

PEERLESS 8 COUPE.
Run only 7000 miles; lined with blue velvet, recent 5 cord tires, 2 bumpers, snubbers, etc.; the finest coupe in town today; priced $3000.
See car at SMITH BROTHERS.
1624 S. Figueroa st.

FOR SALE—
Hudson "Super-Six," 7-passenger, Model "J." Six very good tires, spotlight and other equipment. Car is in perfect mechanical condition and will sell below market value. See car at
WALTER M. BROWN COMPANY.
Washington and Figueroa sts. West 235.

FOR SALE—HUDSON FOUR-CYLINDER, FOUR-passenger, 1912 model, in good condition. See this for a real snap.

LYNN C. BUXTON,
1100 S. Figueroa st.

AUTOMOBILES, ETC.—
Miscellaneous.
Automobiles for Sale.

HAROLD L. ARNOLD,
HUDSON, ESSEX AND MAXWELL CARS.
USED CAR DEPT.
1122-1128 SO. OLIVE ST.
HEADQUARTERS FOR ANYTHING IN
USED
HUDSON, ESSEX OR MAXWELL
16-17-18-19 and present series models.
SPECIAL TODAY
OTHER MAKES.
STOCK REDUCING SALE.

'18	Series Studebaker four	$ 675
'18	Chevrolet, model 4-90	650
'18	Oldsmobile 8 touring	1125
'18	Oldsmobile coupe	1350
'17	Jordan six roadster	1350
'18	Willys Knight 8 touring	1250
'17	Lexington six touring	1275
'18	Overland '90' touring	675

Many others, including Premier roadster, Ford roadster, Oakland roadster, Overland 85-48 roadster, Oldsmobile six touring, Hupmobile touring, Winton six touring.

TERMS.

Time payment proposition that puts a good used car in the reach of practically any pocketbook.

TELEPHONE 60234.
BDWY. 678.
HAROLD L. ARNOLD,
1122-1128 SOUTH OLIVE ST.

FOR SALE
OR RENT.

WE DO NOT THINK IT WILL BE POSSIBLE FOR YOU TO FIND, ANYWHERE, ANY EQUAL ASSORTMENT OF HIGH GRADE, EXCLUSIVE DESIGNED AUTOMOBILE CREATIONS SUCH AS WE OFFER TO THE PUBLIC.
BOTH OPEN AND CLOSED MODELS, IN TWO, THREE, FOUR, FIVE AND SEVEN PASSENGER.

NOT SECOND-HAND CARS DOCTORED JUST TO SELL, BUT REBUILT CARS.

WE GUARANTEE THEM WITH FREE SERVICE.

ALL NEW CORD TIRES.

NEW TOPS, EXTRA TIRES, BUMPERS AND FULLY EQUIPPED TO THE SMALLEST DETAIL, READY TO GO RIGHT NOW.

VISIT THE
"HOME OF BETTER CARS."
BROWN AND BUTLER,
PICO AND HILL. 61625; PICO 832.
OPEN SUNDAYS AND EVENINGS.
P.S.—PASADENA BRANCH, 163 E. UNION.
F.O. 316.

PETERSON'S "BOULEVARD CARS."
CASH OR TERMS.
"THE TRUTH TOLD
ABOUT EVERY CAR SOLD."

1917 Buick 6 tour	Saxon 6 tour., 1917
1918 Ford roadster	Ford roadster, 1917
1918 Ford touring	Ford roadster, 1915
1916 Studebaker 4 tour.	18Studebaker 4, 1918
1917 Overland 90 tour.	Ford Sedan, 1915
1918 Olds 6 Sedan	

$75 TO $100 DOWN BUYS A FORD.

1917 Maxwell touring.	Overland tour. 75B., 1917
1917 Hudson super-six.	Dodge tour., 1918
1917 Dodge touring	Chev. 4-90 tour., 1919
1918 Overland chummy	Studebaker 4, 1918
Dodge sedan, 1918	Overland 85 tour., 1919
A. A. PETERSON COMPANY.	
WANTED — USED CAR KINGS!	
LOS ANGELES, MAIN 7224.	1224 S. MAIN.
SAN BDNO. STORE,	877-879 3RD ST.
ANAHEIM STORE,	263 S. LOS ANGELES.
POMONA STORE,	485 SECOND ST.

FOR SALE—
CADILLAC.
Model 55, 1917 Cadillac. Wonderful mech. condition, cord tires, new special top, high class finish. Won't last long at this price $2500. Terms.

Used Car Department.
DAVIDSON-HOUSE-MEYER.
Cole Aero Eight Distributors.
Pico 925. 1230 S. Olive.
Open Sunday.

1918 BUICK ROADSTER.

GOOD RUNNING CONDITION, NEWLY PAINTED. NEW TOP. PRACTICALLY NEW KELLY-SPRINGFIELD TIRES. SACRIFICE TO MOVE QUICK.

MAGEE MOTOR SALES CO.,
118 W. PICO ST. 64021.

D U N H A M for F O R D S
1916 ROADSTER. Demountable rims, shock absorbers. LOOKS FINE. SEAT.
Authorized FORD AGENCY. 1250-60 W. 7th.

1919 BUICK 6 TOUR. AND ROAD.
1918 OAKLAND 6 TOUR. AND ROAD.
1917 DODGE TOURING.
1918 DODGE SEDAN.
W. H. COOK, 1006-8 S. OLIVE ST.

BUICK ROADSTER. ONE OF THE FAMOUS 1918 models, all the bearings new times. Just thoroughly overhauled, runs like a six, original finish, new top. You won't get a chance like this again. 6274 MONETA AVE.

PRIVATE OWNER. MY LATE 1918 OVERLAND BIG 4 TOURING. DRIVEN NINE MONTHS. LOOKS NEW. ALL MECHANICAL AND MOTOR MECHANICALLY PERFECT. SACRIFICE. 969½ WEST 42ND ST. 26179.

RENT YOU '14 CADILLAC LIMOUSINE, FOR $4050, classy Rec 6 and Nash, Jefferies, very reasonable. PIPHER'S, oldest in the line. 955 Main.

1919 CADILLAC
1919 CADILLAC
TOURING. SEDAN. NEW. $100 MILES.
401 CITIZENS NATIONAL BANK BLDG. 63129.

FOR SALE—HUDSON SUPER SIX SEDAN, FIVE wire wheels, with cord tires, best cash offer takes it. Inquire 107 West 6th or 115 West 58th. Ask for WILLIAMS.

FOR SALE—7-PASS., LIGHT SIX TOURING car, in good condition, will sacrifice for $900 cash. Cal be seen at the FIFTH ST. GARAGE.

1918 JORDON, 1918 BUICK, 1918 CHANDLER, 1918 Oakland, 1918 Studebaker, 4 and 6. First class. W. P. PIPHER & CO., oldest on first floor. Ask Dad. 955 S. MAIN.

FOR SALE—OR TRADE—
For lighter car, 1917 Paige; good condition; 5 cord tires, must make the change. Inquire 842 SOUTH FLOWER.

FORD TON TRUCKS, ALL STYLE BODIES, SMALL payment down. Open Sunday. SHRADERS, 1310 S. Main.

FOR SALE—CHALMERS 6 CYLINDER, 7-PASS. Excellent condition, for quick sale. $750. 6122 DeLONGPRE AVE. Holly 1538.

1920 FORD SEDAN, PERFECT CONDITION. Run 600 miles, cost with extras, $1060. Price $980. BLAISER APTS., 105.

STUTZ—LEAVING CITY, MUST SELL, MY 16-valve Stutz at once. Phone Hotel Trinity, MR. BOOM 602. 719.

VISITOR LEAVING FOR EAST WISHES TO sell 5-pass. touring car, perfect condition; almost new. Price $1450 cash. PHONE 63083.

LATE 1916 WILLIAS TOURING, IN VERY good condition. H. R. MORGAN, 617 North Broadway, Main 8140.

CHEVROLET COUPE, JUST OVERHAULED AND new paint, $900; terms. WILSHIRE GARAGE, 4351 Vermont.

FOR SALE—STUDEBAKER 25 IN EXTRA GOOD condition; left with us for sale; make offer. Tel. 14815. 1133 S. OLIVE.

DODGE SEDAN, LATE '18; TOURIST LEAVING city. Car looks and runs like new; original tires. Sanborn Apts., phone 12725. Mr. Conbora.

FOR SALE—BUICK ROADSTER, B-24, good shape. $300. 147 S. CENTRAL AVE., Glendale.

CHEVROLET ROADSTER, ABSOLUTELY PERFECT mechanically; new plate glass top, refinished and repainted last week. $425 cash. 4274 MONETA AVE.

OO H. P. TOURING CAR, PERFECT CONDITION, cost $3250. Will sacrifice for $500 cash. This offer is genuine. OWNER, 5796353.

FOR SALE—BRAND NEW 1920 OAKLAND ROADster, equipped with five wire wheels. Can give immediate delivery. 1150 So. Figueroa st. Bdwy. 360.

FOR SALE—1919 FORD DELIVERY, ENCLOSED body, good tires, 1400 miles, extra mechanical condition. Must be sold. HASKINS AUTO LIVERY, 626 South Grand. 64493.

FOR SALE—STUDEBAKER SIX MADE OVER into light trucks, electric lights and starter, fine tires, $300. 1150 S. FIGUEROA ST.

FOR SALE—1918 FORD TOURING, PRIVATE USE only and used very little, perfect mechanically. Phone Wilshire 2049, or can be seen at 500 SOUTH FLOWER ST.

FORD SEDAN—1918 IN FINE CONDITION. Owner going East, must be sold at once. Call evenings or Sunday. 909 DACOTAH ST., near Stephenson ave.

FOR SALE—STUTZ MODEL 6 4-PASS. AI CONdition, 5 wire wheels, cord tires, paint and top fine shape, must be sold at once. 6624 HOLLYWOOD BLVD. 57444.

FORD TOURING, 1917, MECHANICALLY AI, good rubber, demountable rims, one extra tire; new top $4.75 cash; many extras. See owner, 2712 TEMPLETON, after 5 p.m.

AUTOMOBILES, ETC.—
Miscellaneous.
Automobiles for Sale.

HUDSON SPEEDSTER—

Model J, special plate glass Burbank top, blue body, red tint, fenders and shell enamined, 5 cord tires. This is a very beautiful car in excellent condition.

ESSEX TOURING—

Five-passenger, special plate glass, khaki low top, beautifully painted and in perfect mechanical condition. Positively the finest looking Essex in town.

BUICK ROADSTER—

Late 1917 Little Six, semi-stationary alligator leather top, newly painted, and has brand new set of tires. Absolutely perfect mechanically.

BUICK 7-PASS.
1918 Little Six, absolutely perfect mechanical condition, new top, paint and tires. This is the best looking Buick in town.

BUICK 5-PASS.
Late 1917, new seat covers and top, many extras. In mechanical condition.

The above are much prettier than new cars, as they are rebuilt from stem to stern, and are fully guaranteed. We do not sell cars "as is."

Cash or Terms.

Come and look us over to be convinced.

750-156 S. GRAND. BDWY. 4407.

FOR SALE—
1920 STUTZ
TOURING CAR.
LOTS OF EXTRA EQUIPMENT. 33x5 CORD TIRES, WITH SPARE BUMPER. TONNEAU WINDSHIELD, GLASS FRONT WINGS, PLATE GLASS IN SIDES OR TOP, SPECIAL CUTOUT, ETC. THIS IS THE VERY LATEST MODEL AND NEW CAR CAN BE BOUGHT CONSIDERABLY LESS THAN COST FOR QUICK ACTION.

LYNN C. BUXTON,
1100 S. Figueroa st.

WANT YOUR CAR IN TRADE OR FOR CASH.

$1355—Hup tr.	'19	$595—Dodge rd.	'16
$1455—Buick 6 sdn.	'18	$795—Dodge tr.	'17
$1050—Buick 6 tr.	'18	$695—Oakland 6.	'17
$1050—Dodge tr.	'18	$865—Olds 8.	'17
$1095—Chndler 6 tr.	'17	$695—Overland 90	'18
$1350—Chndler 6 tr.	'18	$695—Allen tr.	'17
$1395—Paige 6 tr.	'18	$595—Reo tr.	'17
$1050—Hud. sup. 6.	'18	$495—Stude. rd.	'17
$1195—Hud. sup. 6.	'19	$695—Stude. tr.	'17
$1095—Cadillac 8	'18	$595—Chandler 6.	'16
$1550—Hup sdn.	'17	$595—Dort tr.	'17
$1795—Stude. 6 tr.	'19	$695—Maxwell.	'17
$1195—Olds 8 sdn.	'18	$695—Oakland 8.	'17

Terms arranged, 1-3 to 1-4, balance 8 to 12 mos. 9 stores in L. A. 3 stores of selected used cars.
MOTOR EXCHANGE, 719-714 S. SPRING.
MOTOR EXCHANGE, 833-843 S. MAIN.

FOR SALE—
Stutz, Series "B," 6-passenger, thoroughly rebuilt, renewed, and refinished in our shops. Price is very reasonable and we will give a new car guaranteed service.
Stutz Distributors.
WALTER M. BROWN COMPANY.
Washington and Figueroa sts. West 235.

FRANKLIN SEDAN—
Run very little, and the finest car of its type for sale today; we have a special price on this today of $2775; so you must act quick.
West 84. SMITH BROTHERS.
27950. 1624 S. Figueroa st.

MUST SELL MY 1918 STUDEBAKER 6. THIS car has been refinished in my way and is mechanically perfect. Has good rubber all around, one good extra. Paint, upholstering and top in good condition. Absolute greatest spring shackles and patent spring oilers, front and rear. This model seldom seen in for sale column. Right. 3029 PASADENA AVE. Arcadia 1128.

FOR SALE—STEARNS-KNIGHT 4-PASS. CHUMMY roadster, new paint and tires; mechanical condition, first-class (guaranteed.)
LYNN C. BUXTON,
1100 S. Figueroa st.
60063. Main 877.

FOR SALE—
Detroit electric brougham duplex drive. Perfect condition and velvet lined throughout. Was show car at N. Y. Auto Show.
DAGLEISH,
19 S. Marengo ave.,
Phone Colorado 8800.

SPECIAL—LATEST MODEL 4-PASS.
LOCOMOBILE.
TONNEAU COWL, WINDSHIELD AND VICTORIA TOP, ETC. PAC. AUTO EXCHANGE, 432 W. PICO.

LOOKING FOR A GOOD CAR? IT IS HERE waiting for you. No need of looking further.
BROWN & BUTLER,
"Home of Better Cars."
Pico and Hill.
Open Sunday. Phone 832
Branch 163 E. Union st., Pasadena.

FRANKLIN, FIVE-PASSENGER, 1914 SERIES 5, all nearly new 8-cord tires, good condition. Do you want a bargain?
LYNN C. BUXTON,
1100 S. Figueroa st.

SPECIAL HUPMOBILE TOUR. JUST BEEN refinished; cord tires, wire wheels, special top, fine condition. Must sell; $1275. Terms.
1918 Franklin roadster good buy.
Overland coupe, refinished, $575.
SILVER MOTOR CAR CO., 1000 S. Olive. 62434.

FOR SALE—BY PRIVATE OWNER, 1916 AUBURN 7-passenger touring car, in perfect mechanical condition, has been over hauled and painted last month; 5 splendid tires; you must see this car to appreciate the value, as I must sell; will take $700 cash; no dealers. Call 5026.

D U N H A M for F O R D S
1916 ROADSTER. Demountable rims, shock absorbers. LOOKS FINE. SEAT.
Authorized FORD AGENCY. 1250-60 W. 7th.

1919 BUICK 6 TOUR. AND ROAD.
1918 OAKLAND 6. TOUR. AND ROAD.
1917 DODGE TOURING.
1918 DODGE SEDAN.
W. H. COOK, 1006-8 S. OLIVE ST.

BUICK ROADSTER. ONE OF THE FAMOUS 1914 models, all the bearings new times. Just thoroughly overhauled, runs like a six, original finish, new top. You won't get a chance like this again. 6274 MONETA AVE.

PRIVATE OWNER. MY LATE 1918 OVERLAND BIG 4 TOURING. DRIVEN NINE MONTHS. LOOKS NEW. ALL MECHANICAL AND MOTOR MECHANICALLY PERFECT. SACRIFICE. 969½ WEST 42ND ST. 26179.

RENT YOU '14 CADILLAC LIMOUSINE, FOR $4050, classy Rec 6 and Nash, Jefferies, very reasonable. PIPHER'S, oldest in the line. 955 Main.

1919 CADILLAC
1919 CADILLAC
TOURING. SEDAN. NEW. $100 MILES.
401 CITIZENS NATIONAL BANK BLDG. 63129.

FOR SALE—HUDSON SUPER SIX SEDAN, FIVE wire wheels, with cord tires, best cash offer takes it. Inquire 107 West 6th or 115 West 58th. Ask for WILLIAMS.

FOR SALE—7-PASS., LIGHT SIX TOURING car, in good condition, will sacrifice for $900 cash. Cal be seen at the FIFTH ST. GARAGE.

1918 JORDON, 1918 BUICK, 1918 CHANDLER, 1918 Oakland, 1918 Studebaker, 4 and 6. First class. W. P. PIPHER & CO., oldest on first floor. Ask Dad. 955 S. MAIN.

FOR SALE—OR TRADE—
For lighter car, 1917 Paige; good condition; 5 cord tires, must make the change. Inquire 842 SOUTH FLOWER.

FORD TON TRUCKS, ALL STYLE BODIES, SMALL payment down. Open Sunday. SHRADERS, 1310 S. Main.

FOR SALE—CHALMERS 6 CYLINDER, 7-PASS. Excellent condition, for quick sale. $750. 6122 DeLONGPRE AVE. Holly 1538.

1920 FORD SEDAN, PERFECT CONDITION. Run 600 miles, cost with extras, $1060. Price $980. BLAISER APTS., 105.

STUTZ—LEAVING CITY, MUST SELL, MY 16-valve Stutz at once. Phone Hotel Trinity, MR. BOOM 602. 719.

VISITOR LEAVING FOR EAST WISHES TO sell 5-pass. touring car, perfect condition; almost new. Price $1450 cash. PHONE 63083.

LATE 1916 WILLIAS TOURING, IN VERY good condition. H. R. MORGAN, 617 North Broadway, Main 8140.

CHEVROLET COUPE, JUST OVERHAULED AND new paint, $900; terms. WILSHIRE GARAGE, 4351 Vermont.

FOR SALE—STUDEBAKER 25 IN EXTRA GOOD condition; left with us for sale; make offer. Tel. 14815. 1133 S. OLIVE.

DODGE SEDAN, LATE '18; TOURIST LEAVING city. Car looks and runs like new; original tires. Sanborn Apts., phone 12725. Mr. Conbora.

FOR SALE—BUICK ROADSTER, B-24, good shape. $300. 147 S. CENTRAL AVE., Glendale.

CHEVROLET ROADSTER, ABSOLUTELY PERFECT mechanically; new plate glass top, refinished and repainted last week. $425 cash. 4274 MONETA AVE.

OO H. P. TOURING CAR, PERFECT CONDITION, cost $3250. Will sacrifice for $500 cash. This offer is genuine. OWNER, 5796353.

FOR SALE—BRAND NEW 1920 OAKLAND ROADster, equipped with five wire wheels. Can give immediate delivery. 1150 So. Figueroa st. Bdwy. 360.

FOR SALE—1919 FORD DELIVERY, ENCLOSED body, good tires, 1400 miles, extra mechanical condition. Must be sold. HASKINS AUTO LIVERY, 626 South Grand. 64493.

FOR SALE—STUDEBAKER SIX MADE OVER into light trucks, electric lights and starter, fine tires, $300. 1150 S. FIGUEROA ST.

FOR SALE—1918 FORD TOURING, PRIVATE USE only and used very little, perfect mechanically. Phone Wilshire 2049, or can be seen at 500 SOUTH FLOWER ST.

FORD SEDAN—1918 IN FINE CONDITION. Owner going East, must be sold at once. Call evenings or Sunday. 909 DACOTAH ST., near Stephenson ave.

FOR SALE—STUTZ MODEL 6 4-PASS. AI CONdition, 5 wire wheels, cord tires, paint and top fine shape, must be sold at once. 6624 HOLLYWOOD BLVD. 57444.

FORD TOURING, 1917, MECHANICALLY AI, good rubber, demountable rims, one extra tire; new top $4.75 cash; many extras. See owner, 2712 TEMPLETON, after 5 p.m.

AUTOMOBILES—
Miscellaneous.
Automobiles for Sale.

NOTICE! NOTICE! NOTICE!
We have at the present time one of the best and most complete stocks of used cars in the city and being a FACTORY BRANCH we do not have to depend on making a profit on our used cars. That's where you save. "Think it over." Most any make, model, size or price, CASH or TERMS.

No. 1—1917 Dort touring car, $650. Terms, $229 down, balance $24 per month.
No. 2—'75-B Overland touring. "Some bus" at $650. Terms, $230 down, balance $38 per month.
No. 3—83-4 Overland touring. "A dandy." $850. Terms, $300 down, balance $50 per month.
No. 4—Model 90 Overland touring. "Nuff sed." $850. Terms, $300 down, balance $50 per month.
No. 5—Grant "S" touring, absolutely a sacrifice at $575, terms $192 down, balance $35 per month.
No. 6—Overland 90 roadster, a little beauty, $750 cash, ter

Classified Liners.

AUTOMOBILES, ETC.—Miscellaneous.

Automobiles for Sale.

FOR SALE—BEST BUILT 6-CYLINDER ROADSTER, in Pasadena; owner going east. See Chauffeur, EDDIE MOTOR WORKS, Pasadena.

BUICK—
1919 touring, like new in every respect. 2524 W. PICO ST.

FOR SALE—FORD TOURING CAR, 1918 MODEL, first-class condition. Phone owner after 5:30 p. m. GARVANZA 1738.

1915 STUDEBAKER FOUR, 5-PASS. NEW PANlasote top and tires, $385, or best offer. 1220 WINFIELD.

CHEVROLET 490 TOUR.; MUST SELL TODAY; snap; mech. right. 3739 W. PICO.

Electric Automobiles for Sale.

ALMOST NEW ELECTRIC COUPE. WILL SELL cheap. Rent or trade. 55536.

Speeders and Stripped Cars.

MR. PROSPECTIVE BUYER. I CAN SAVE YOU REAL MONEY on a Ford speeder or Body. 1616 W. 27th st. Open Sunday. 72570.

Automobile Trucks, Tractors, Trailers.

HAULING CONTRACT—

Work in Imperial Valley hauling cantaloupes, watermelons, alfalfa, etc. Work to begin April 1 and continue until Aug. 15 or later. Kissel trucks are to be used on this work. If you have $1620 to make first payment on your truck, place your bid on this contract, and you should be able to earn your truck out on this contract. For particulars, see MR. SCOTT at

WESTERN MOTORS CO.,
11th and Flower Sts.

DUMP TRUCK CONTRACT—

If you have money to make first payment on dump truck, I am in position to give you attractive proposition on work. See MR. KING, at

WESTERN MOTOR COMPANY,
1058 S. FLOWER ST.

FOR SALE—
Two Yuba 12-20 tractors, have been thoroughly overhauled and in perfect condition. Will sell one or both. Price $4500 each. See MR. THOMAS,
BASTANCHURY RANCH, Fullerton, Cal.

GIANT 1½ TON 18.....$1250
STANDARD 2½ TON 18.....$1750
BUCK SPECIAL 1½ TON.....$ 495
FORD TRUCK .....$ 450
MORELAND 5 TON $2200
GARFORD 3½ TON $1500
Many others going cheap.
HAMILTON AUTO WORKS, 3550 So. Park.

FOR SALE—3½ TON WITHOUT DRIVER, TWO 1-ton Ford trucks, 1920 models, used only a few weeks. Will be sold at big discount; guaranteed same as new. HASKINS AUTO LIVERY, 1026 S. Grand. 64433.

WANTED—
All late model cars for cash, or will sell your car on commission. 2624 S. FIGUEROA.

WANTED—A CAMPING TRAILER. STATE CONdition and equipment, lowest price for cash. 900 CITIZENS' NATL. BANK BLDG.

1920 STUDEBAKER FOUR, LITTLE GIANT motor. Call after 1 p.m. at 731 W. WASHINGTON ST., ask for Merle.

TRAILERS! TRAILERS! TRAILERS! One to two-ton for fruit, cattle hay, etc. AUTO TIRE CO. 1322 Central ave.

DENBY DODGE, FORD, WHITE, REPUBLIC, Jumbo and other trucks. Bargains. JOHN A. HENRI, 715 S. San Pedro.

1½-TON NEW MOTOR TRUCK, STAKE BODY, cab and windshield, to trade for clear realty or cash. 715 SAN PEDRO.

TRAILERS FOR SALE OR RENT. TWO OR FOUR wheels. New or second-hand. All sizes. PIKE & SMITH TRAILER WKS., 1317 Central ave.

FOR SALE—1919 DODGE TRUCK, STAKE BODY. Cheap for quick sale. 839 S. HILL ST. 13826

FOR NEW AND REBUILT TRAILERS, SEE WESTERN AUTO & TRAILER WKS., 688 N. Spring.

Automobiles for Exchange.

FOR EXCHANGE—
A few highgrade cars to exchange for mortgage, trust deed, real estate or chattels. See Geo. F. Smith,
JOHN T. DYE,
1020 W. Pico st.

FOR SALE—FIFTY 10 FRAME NEW HIVES, nailed and painted, at ninety cents each. Twelve 10 frame used hives at 65 cents each. 1000 eight-inch used Hoffman frames at 5 cents each. 909 NORTH LOUISE ST., Glendale.

Automobiles Wanted.

WE WANT YOUR CARS—

We will buy it, pay you SPOT CASH or will GUARANTEE to sell it in one week's time and PAY YOU MORE than $25 for the use of it by selling it yourself. No commissions or other charges to you.
GUARANTY MOTOR SALES CO.,
1142-44 S. Olive st.

WANTED— A QUICK! —WANTED.
Buick 6 touring; Olds 6 tour.; Hup model R touring; Dodge any Ford. Must be "bonehead" cars only. Dealers included.
NEED 'EM BAD. CAN'T WAIT! —
PETERSON'S, 1224 S. MAIN ST.

WANTED— FORDS, FORDS, FORDS.
GOT TO HAVE 'EM!!
Dealers or others. Top prices paid.
PETERSON'S, 1224 S. Main.

IF YOU HAVE A LATE MODEL CAR AND WANT to sell it, a glance of it in one week's time. No charges to you.
KELLY, 1228 S. Olive st.

WANTED—LIGHT CARS AT ONCE. WE GIVE top prices for 1916 or later models. 1032 S. MAIN ST.

FOR SALE—
Two Yuba 12-20 tractors, have been thoroughly overhauled and in perfect condition. Will sell one or both. Price $4500 each. See MR. THOMAS,
BASTANCHURY RANCH, Fullerton, Cal.

PRIVATELY OWNER LATE BUICK, HUP, DODGE or similar car wanted, spot cash; positively no dealers. References exchanged. Must be late-model, reasonable and car considered. Address 1440 IOWA AVE., Pasadena.

WANTED—WE BUY AUTOS, [illegible] running. Condition no object. Call Broadway 7242 or drive 1 block north of 1st and Broadway. AUTO REPAIR AND WRECKING PLACE.

WANTED 50 AUTOMOBILES AT ONCE.
any standard make will also pay good price for, cash.
MOTOR EXCHANGE, 905 S. Main.

WANTED — BOULEVARD CARS. PREFER NOT to exceed 10,000 miles. Low liquidated; no abused cars bought. PETERSON'S, 1224 S. Main.

WANTED—GOOD LATE DODGE OR BUICK IN good condition. Must be a bargain for cash. At once. No dealers. Address A. box 435, TIMES BRANCH OFFICE.

FOR OWNERS—LET A PRIVATE AUTO SALESman sell your car for you. Results guaranteed. LINCOLN 3013.

WANTED — FOR CASH BUICK SIX, HUDSON, Chandler, Jeffery, Dodge, Hup, Olds. Phone 63303. W. H. COOK, 1006 S. Olive st.

WANTED—FOR CASH, LIGHT SEDAN OLDSMOBile, Oakland or Dodge, not older than 1919. Must be a bargain. No dealers. Call, morning or evening, 1 to 2.

WANTED — TWO FRESH TOGGENBURG GOATS, good milkers; others soon fresh. Cheap. Huntington Park car to Slauson ave., walk west to 2-3. Will deliver.

WANT LATE MODEL 5-PASSENGER CAR. Have contract payable $20 monthly; security your bungalow, MR. KERR, 1018 Hass Bldg. 57401

WANTED—DODGES. —DODGES.
PETERSON'S, 1224 S. MAIN.

WANTED — A GOOD SECOND-HAND TOURING car. Engine preferred. Will pay mostly cash. GARVANZA 2015.

WANTED—1920 BUICK COUPE FOR CASH. PRIvate party, here for 6 months. Call MR. MERRILL, Main 3130.

WANTED—LIGHT 5 PASSENGER CAR FOR 1914 Ford with starter and cash. ADDRESS V, box 103, TIMES OFFICE.

WE BUY USED CARS
GEO. R. BENTEL, 929 So. Broadway. 12357

FORD OR LIGHT CAR, WILL PAY CASH. MILLER, 4th and Broadway. Phone 62708

WANTED—SPOT CASH PAID FOR USED CARS; any condition. 600 S. MAIN. 23562.

HIGH CASH PAID FOR GOOD CARS. NEW ENGLAND MOTOR CO., 1130 S. Olive. 56915.

SMALL CARS FOR LARGE, LARGE CARS FOR small. PAC. EXCHANGE, 1628 So. Main.

Automobile Parts and Accessories.

BUY — BUY
"BETTERBILT" BATTERIES.

"BETTERBILT" BATTERIES
ARE NOT
REBUILT BATTERIES.

"BETTERBILT" BATTERIES ARE NEW BATTERIES—"BUILT BETTER."

GUARANTEED FOR TWO YEARS.
JOHN T. DYE.

"BETTERBILT" BATTERY FACTORY,
820 W. PICO ST.

$5.00 WORTH FOR $2.00—
As we are closing out our auto supply dept. to have room for a assortment of various auto accessories that every car owner needs. Worth over $5 retail. Closing out at $2 for each assortment.
Hurry and beat the rest of the rush. Be one of the first to accept your $2 bill.
H. & H. HARTMAN & CO., 1125 12th ave., Moline, Ill.

AUTOMOBILES—Miscellaneous.

Automobile Parts and Accessories.

FOR SALE—AUTO COVER, 16x21 FT., 8-oz. khaki canvas, good as new, $15. 2332 THOMPSON ST. West 3780.

Automobile Tires.

FOR SALE—FOUR 37x5 MOUNTED TIRES, GOOD condition. Address L, box 437, TIMES BRANCH OFFICE.

TIRES! CHEAP! OFF WRECKED CARS. TIRES; HUNDREDS TO CHOOSE FROM CHEAP! AUTO WRECKERS, 1450 CENTRAL AVE.

Automobile Repairing, Painting, Tops.

FORD—
Overhauled for $10. BROWN AUTO REPAIR SHOP, 1053 W. 23rd. Phone West 6904. All work strictly guaranteed.

N. HOLMAN, 1145 SO. L. A. ST.—EXPERT FORD repairing at very reasonable prices. "My prices talk." Give me a trial. Phone PICO 2883.

THOMAS & STEWART, AUTO TOPS, TRIMmings. 124 S. L. A. ST. Main 7719.

Auto Beds, Radios, Equipment.

AUTO SEAT BACKS CUT FOR SLEEPING. METAL MECHANICS, 1513 S. Main. Pico 1393.

Automobiles for Hire.

WE RENT WITHOUT DRIVERS—
Hudson super-sixes $1.75 per hour.
Brand-new 5-pass. cars, $1.25 hour.
Special rate for the day, week or month.
BRISTOL TAXI COMPANY,
Main 6078. 953-55 S. BROADWAY. 02415.

CARS TO RENT WITHOUT DRIVERS.
Twin 6 Packard, Cadillac 8, Studebaker 6, Marmon, Buick, Dodge, Fords and other cars. Rent to responsible parties by the hour, day or week.
STILLWELL CAR SUPPLY CO.,
944 S. Grand ave. 60297. Bdwy. 257.

TO LET—WITHOUT DRIVERS.
NEW CARS.
Studebakers, Hupmobiles, Dodges, Buicks, Essex, Overlands and Fords, speedsters, roadsters, touring car and deliveries; by the hour, day, week or month. PARSONS BROS., 116 W. Ninth, between Broadway and Main. Phone 11060.

AUTOS RENTED, WITHOUT DRIVER, BY Week or month only. Cadillacs, Marmons, Buicks, Hudsons, KisselKars. Open and closed models.
PACIFIC AUTO EXCHANGE, 432 W. Pico st.

NEW FORDS AND CHEVROLETS.
Tourings—Speedsters—Trucks.
Rented without driver by hour, day, week.
HASKINS AUTO LIVERY, 626 S. Grand. 64433.

FORD CARS RENTED WITHOUT DRIVERS.
1920 touring, roadster, speedster. 75c per hr. up.
BROADWAY FORD RENTAL CO.,
912 S. Bdwy. (next to Blackstone.) 12723.

FOR HIRE—BY WEEK OR MONTH, 5 AND 7-passenger cars without drivers. Fords with electric starter. $100 per month. H. GARFIELD, 1212 S. Olive.

TO LET—ONE-HALF OF NEW HIGH-POWERED 2-seated sport roadster Seeing California. References exchanged. Address L, box 378, TIMES BRANCH OFFICE.

NEW FORDS, ELEC. STARTERS, FOR HIRE without driver. C. & D. AUTO LIVERY, 801½ S. Spring. 14169.

CADILLAC LIVERY—
Cars to rent by month, $150; Buicks, Olds., Hup. and Dodges. 1212 S. MAIN. 63612.

AUTOMOBILES—By week or month. FIFTH ST. GARAGE, 221 E. Fifth.

FIRST-CLASS CARS WITH COMPETENT DRIVers. Also reasonable rates. WEST 2558.

FORDS WITHOUT DRIVERS, 50c PER HOUR, 712½ W. THIRD ST. Pico 3100 or 10000.

"79 FORD TOUR. CAR, $1 HOUR UP. INCLUding gas. WEST 10561. Also trucks.

NASH CARS, 5 AND 7-PASS., $1.50 AND $2 PER hour. Owner drives. VERMONT 444.

NEW ENGLAND GARAGE DRIVE-IT-YOURSELF. Experience in Cal.; references. Rates. 22289.

EXPRESS—HOME 61078. HANDLE GOODS VERY carefully with a ton truck. JAPANESE.

CALL, MR. JONES, OWNER AND DRIVER, WILshire 11100, for 3-pass. touring car. $1 hour.

FOR HIRE—GOOD DRIVER, NEW 7-PASS. CHEVrolet. $1.25 per hour. Phone SOUTH 71522.

DODGE SEDAN, COMPETENT LADY DRIVER, day or hour. MRS. CANTER, 09002.

$1.25 PER HOUR, CLASSY BUICK SIX, COMPEtent lady driver. Phone 20864. (Sundays, $1.50.)

7-PASSENGER BUICK, LADY DRIVER, $1.50 AND $2 per hr. 27476.

WILL RENT CLASSY '17 BUICK 6 ROADSTER, with driver. 1148 S. OLIVE.

FORDS WITHOUT DRIVERS, 50c PER HOUR, 619 S. HILL. 10000. 57. Phone 10357.

EXPERIENCED LADY DRIVER. BUICK CAR. $1.50 per hour. WEST 3721.

Auto Garages and Auto Storage.

FOR RENT—ONE-HALF OF REAR OF LARGE building, good location for garage or machine shop. ANGLIN & LAIL, 3226 S. Main st.

Automobiles Wanted.

WE WANT YOUR CARS—

We will buy it, pay you SPOT CASH or will GUARANTEE to sell it in one week's time and PAY YOU MORE than $25 for the use of it by selling it yourself. No commissions or other charges to you.
GUARANTY MOTOR SALES CO.,
1142-44 S. Olive st.

WANTED— A QUICK! —WANTED.
Buick 6 touring; Olds 6 tour.; Hup model R touring; Dodge any Ford. Must be "bonehead" cars only. Dealers included.
NEED 'EM BAD. CAN'T WAIT! —
PETERSON'S, 1224 S. MAIN ST.

WANTED—
FORDS, FORDS, FORDS.
GOT TO HAVE 'EM!!
Dealers or others. Top prices paid.
PETERSON'S, 1224 S. Main.

IF YOU HAVE A LATE MODEL CAR AND WANT to sell it, a glance of it in one week's time. No charges to you.
KELLY, 1228 S. Olive st.

WANTED—LIGHT CARS AT ONCE. WE GIVE top prices for 1916 or later models. 1032 S. MAIN ST.

FOR SALE—
Two Yuba 12-20 tractors, have been thoroughly overhauled and in perfect condition. Will sell one or both. Price $4500 each. See MR. THOMAS,
BASTANCHURY RANCH, Fullerton, Cal.

PRIVATELY OWNER LATE BUICK, HUP, DODGE or similar car wanted, spot cash; positively no dealers. References exchanged. Must be late-model, reasonable and car considered. Address 1440 IOWA AVE., Pasadena.

WANTED—WE BUY AUTOS, [illegible] running. Condition no object. Call Broadway 7242 or drive 1 block north of 1st and Broadway. AUTO REPAIR AND WRECKING PLACE.

WANTED 50 AUTOMOBILES AT ONCE.
any standard make will also pay good price for, cash.
MOTOR EXCHANGE, 905 S. Main.

WANTED — BOULEVARD CARS. PREFER NOT to exceed 10,000 miles. Low liquidated; no abused cars bought. PETERSON'S, 1224 S. Main.

WANTED—GOOD LATE DODGE OR BUICK IN good condition. Must be a bargain for cash. At once. No dealers. Address A. box 435, TIMES BRANCH OFFICE.

FOR OWNERS—LET A PRIVATE AUTO SALESman sell your car for you. Results guaranteed. LINCOLN 3013.

WANTED — FOR CASH BUICK SIX, HUDSON, Chandler, Jeffery, Dodge, Hup, Olds. Phone 63303. W. H. COOK, 1006 S. Olive st.

WANTED—FOR CASH, LIGHT SEDAN OLDSMOBile, Oakland or Dodge, not older than 1919. Must be a bargain. No dealers. Call, morning or evening, 1 to 2.

WANTED — TWO FRESH TOGGENBURG GOATS, good milkers; others soon fresh. Cheap. Huntington Park car to Slauson ave., walk west to 2-3. Will deliver.

WANT LATE MODEL 5-PASSENGER CAR. Have contract payable $20 monthly; security your bungalow, MR. KERR, 1018 Hass Bldg. 57401

WANTED—DODGES. —DODGES.
PETERSON'S, 1224 S. MAIN.

WANTED — A GOOD SECOND-HAND TOURING car. Engine preferred. Will pay mostly cash. GARVANZA 2015.

WANTED—1920 BUICK COUPE FOR CASH. PRIvate party, here for 6 months. Call MR. MERRILL, Main 3130.

WANTED—LIGHT 5 PASSENGER CAR FOR 1914 Ford with starter and cash. ADDRESS V, box 103, TIMES OFFICE.

WE BUY USED CARS
GEO. R. BENTEL, 929 So. Broadway. 12357

FORD OR LIGHT CAR, WILL PAY CASH. MILLER, 4th and Broadway. Phone 62708

WANTED—SPOT CASH PAID FOR USED CARS; any condition. 600 S. MAIN. 23562.

HIGH CASH PAID FOR GOOD CARS. NEW ENGLAND MOTOR CO., 1130 S. Olive. 56915.

SMALL CARS FOR LARGE, LARGE CARS FOR small. PAC. EXCHANGE, 1628 So. Main.

Automobile Parts and Accessories.

BUY — BUY
"BETTERBILT" BATTERIES.

"BETTERBILT" BATTERIES
ARE NOT
REBUILT BATTERIES.

"BETTERBILT" BATTERIES ARE NEW BATTERIES—"BUILT BETTER."

GUARANTEED FOR TWO YEARS.
JOHN T. DYE.

"BETTERBILT" BATTERY FACTORY,
820 W. PICO ST.

$5.00 WORTH FOR $2.00—
As we are closing out our auto supply dept. to have room for a assortment of various auto accessories that every car owner needs. Worth over $5 retail. Closing out at $2 for each assortment.
Hurry and beat the rest of the rush. Be one of the first to accept your $2 bill.
H. & H. HARTMAN & CO., 1125 12th ave., Moline, Ill.

POULTRY AND PET STOCK—For Sale, Exchange, Wanted, Etc.

Poultry and Poultry Supplies.

FOR SALE—POULTRY FARM OWNER OR MANager. If you are the owner or manager of a poultry farm, or are intending to become one, we will be glad to show you the maximum profit and to avoid mistakes so often made by those not trained by our methods. At small expense for instruction. Educational Correspondence Schools. Cal. or write for catalogue. 220 HAAS BLDG., 7th and Broadway. Phone 62708

FOR SALE—TODAY BABY CHICKS. INCUBATORS, BROODERS AND POULTRY SUPPLIES. VISITORS WELCOME. PIONEER HATCHERY, 326 S. SPRING.

FOR SALE—THREE FINE WHITE LEGHORNS and two Rhode Island Red roosters. 1167 W. 20TH ST. Telephone 22445.

Automobile Parts and Accessories.

FOR SALE—BABY CHICKS.
FANCIERS' EXCHANGE,
960 S. Main st.

FOR SALE—THOROUGHBRED BARRED ROCK hatching eggs, $1.50. Also fine cockerel. WIL. 2462.

WANTED—PULLETS, HENS, RABBITS, PIGEONS, setting hens; also baby chicks, ducks, geese and turkeys. 3627 CENTRAL AVE.

FOR SALE—30 FINE LEGHORN LAYING PULlets, $1.75 each. 2437 MALABAR ST., Boyle Heights.

FOR SALE—LAYING RHODE ISLAND RED PULlets; $2.50 each. 2942 S. HOBART. 75930.

FOR SALE—LAYING RHODE ISLAND RED PULlets; $2.50 each. 2942 S. HOBART. 75930.

Pigeons, Birds, Etc.

FOR SALE—LILA BAILEY'S CANARIES, FINEST singers in the offers, warblers and Norwich. 629 S. SPRING ST. Phone Main 4545.

Ducks, Geese, Turkeys.

FOR SALE—
SPECIAL SALE, BABY PEKIN DUCKS.
The easiest poultry to raise, make the quickest growth on the cheapest feed. Come in and get some now. SPECIAL PRICES ON LARGE QUANTITIES.
FANCIERS EXCHANGE,
960 South Main st.

FOR SALE—PEKIN DUCK EGGS FOR HATCHing; $1.25 setting. CLIFTON JOHNSON, Wilmington, Cal. Call 153-M.

Bees and Honey.

FOR SALE—BEES, YOUR CHOICE OF 50 STANDS with supers at $12.00 a stand. A. DAVIGNON, Richfield, Orange co., on highway.

POULTRY AND PET STOCK—For Sale, Exchange, Wanted, Etc.

Goats, Milch, Etc.

FOR SALE—GOATS, FRESH AND COMING FRESH. Quantity, two and one-half quarts up. Bred to registered bucks. Call mornings or evenings, 239 W. 79TH ST.

FOR SALE—DARK CHOCOLATE TOGGENBURG doe, due to kid in one week for the first time. Bred to registered buck. For quick sale price $100. GARVANZA 1005.

FOR SALE—CHOICE FRESH DOES AND REGistered Toggenburg kids. Dry goats taken in exchange. Goats boarded, 10c day. LYMAN, 2041 KENNEBEC, 2 blocks south Florence.

FOR SALE—REGISTERED MILKING DOES, JUST fresh. Absolutely first-class. Price $75.00 up. EAGLE GLEN GOATERY, Burbank, Cal.

FOR SALE — HORNLESS TOGGENBURG GOAT. Fresh. $40. J. F. ALLEN, 206 E. AVE 63.

Rabbits, Hares, Etc.

WANTED—BLACK AND WHITE SHORT-HAIRED Checkered and Himalaya rabbits. BOX 584. Phone Broadway 1817.

FOR SALE—DOES AND GIANTS, ALL SIZES and ages, Belgian, New Zealand, Angora, English, checkered, also Black Giants. Will exchange for chickens. 920 E. 45TH ST. 1 to 2 car.

Dogs and Dogs at Stud.

FOR SALE—BEAUTIFUL YELLOW COLLIE DOG. Only one who want a high-class dog. 1317 SAN JULIAN.

FOR SALE — THOROUGHBRED FRENCH SILK terrier puppy. Smart. Housebroken. ROYLE-53894.

FOR SALE—STANDARD BRED DOES WITH LITters, also sanitary hutches. 2710 WILSHIRE BLVD., in Monica.

WANTED—ENGLISH BULL OR BOSTON TERrier. Dogs boarded, R.F.D. 9, BOX 587.

Wanted.

WANTED—ALL KINDS POULTRY. WILL CALL anywhere. South 4461. 2200 CENTRAL AVE.

WANTED—POULTRY. L. A. POULTRY MARKET. 1700 Central ave. South 7500. Collect for

HOUSES—For Sale.

Miscellaneous.

FOR SALE—
6759 MARK THIS YUTO
EIGHT ROOMS—ONE ACRE
FIFTY ORANGE—OTHER FRUITS, FLOWERS
25 MINUTES TO 7TH AND BROADWAY.
The home is well-built and is nearly but little less than the price given. Newly tinted and has gas, electricity, fire place, hot water heater, 2 toilets and is on paved street, near car line, high and grammar schools, and stores. Unobstructed view from four sides. The grounds are the result of eight years cultivation. Has an abundance of various kinds of fruit and flowers. Lawn, driveway, garage, with pit, barn, and chicken houses with runs. A novice would recognize this as a bargain.
FRANCE INVESTMENT COMPANY.
412 Union Oil Bldg. Bdwy. 3344.

FOR SALE— A REAL BUY.
Modern six-room bungalow in a dandy location, South west near St. Andrews, good car service. Hardwood floors, built-in features, lawn and garage. A good buy for $4250, $1250 cash. MR. HORNING.

HOLLYWOOD BUNGALOW BARGAIN
Six-room bungalow in one of the prettiest bungalow sections in Hollywood. Big living and dining rooms, cheery breakfast room, two airy bedrooms, with roomy closets, tile bath, all built-in features, lawn and garage. Only $4250. Terms.
HOLLYWOOD BUNGALOW CO.,
Government, Municipal & Corporation Bonds.
410 Van Nuys Bldg.

FOR SALE— EASY TERMS.
NOW READY FOR OCCUPANCY.
Choice of two strictly modern bungalow; hardwood floors, fireplace, floor furnace, bookcases, buffet, 3 bedrooms, large porches; interior decorations in old ivory, white enamel, silk panel, paper; lot 50x150, 26 foot alley. East front. Double garage. Lawns built and planted. $4450. Small payment down, monthly payments less than rent. Open for inspection 2 to 4 daily. 2023 La Salle ave. OWNER, 410 Security Bldg. 11620.

FOR SALE—NEARLY FINISHED 5-ROOM MODern home; living, dining, 2 bedrooms, kitchen, bath, laundry, screen porch, $350 including one acre most fertile soil San Gabriel Valley, 3½ blocks from car, one mile from center of city of country. Water in abundance, gas, electric light, small down payment, most liberal terms. Sold today. Tract office, 109 N. San Gabriel blvd. SOUTHLAND HOME CO., 701 American Bank Bldg. Telephone 13521. tract office, 109 N. San Gabriel blvd., San Gabriel.

FOR SALE— $25,000.
Palatial Wilshire residence, a magnificent, 12-room residence, two stories and basement, with cement porches, front and rear; basement under entire house, beautiful grounds, 193x150; highly improved, home finished solid oak and birch; has billiard-room, 6-room bungalow in rear, garages a complete home so situated to command a unending view of the city, mountains, valley and ocean. A sacrifice. GEORGE C. PECKHAM, 704 Hibernian Bldg. 65202.

FOR SALE—HAVE 4 PLOTS BUYS, ALL PARTS of city and Hollywood. $3000 to $7000, one F. 45th st., close in, 5 rooms, modern, 3 hardwood floors, fireplace, built-in features, fine interior, $4500, terms.
One on 57th st., close in, 5 rooms, modern, 2 hardwood floors, fireplace, $2850 cash, and 3 5-room strictly modern, 3 hardwood floors, lawn front and back, garage, near car line, 2 blocks first high ground, level. See W. H. PORTER, 305 S. Hill st. Tel. 11843.

FOR SALE—$11,500 WILL BUY A WONDERFUL home that is also a fine investment. It is a duplex house, with nothing to indicate the fact; 5 rooms on first floor, 5 on upper floor, each floor complete, has mahogany finish and hardwood floors, double garage, large lot, fine neighborhood, you can live free and earn a fine profit. Total investment. GREGORY PERKINS JR., 626 S. Spring st. 66690. Broadway 393. Sunday and weekdays 53885.

FOR SALE—LOOK!

Six-room modern bungalow. Lot 189 feet deep.
In Hollywood.
Price for quick sale $4000.
NATIONAL BUILDING AND INVEST. CO.
805 W. 7th st. 12745.

FOR SALE—ATTENTION HOME SEEKERS. OWNer offers.
Six-room house, modern suitable for 2 small families. Well arranged and furnished. Now rented at rate $60 per month. Located on 47th near South Park; 2nd quick sale will take $1600 cash, balance, like rent, $50 per month. J. ZELTER, 22 Laughlin Bldg.

FOR SALE — TWO 4-ROOM MODERN HOUSES on one lot, 1 own adjoining lot, making property 100x100; suitable for bungalow court; $8500 for this frontage; or $5500 for the two houses and 50 feet. Reasonable terms. 117 A and B, Stevens Bl., Garvanza. OWNER, DENNELL, owner, 1209 Hass Bldg. 13240.

FOR SALE—BUY FROM OWNER—$6000.
Wilshire bungalow, $6000, reduced from $6500. Absolutely perfect condition, 6 duplex rooms in white enamel and ivory; handsome wall paper; hardwood floors in every room, built-in features, large kitchen and sunny porch, 2 laundry tubs, garage, cement drive, fine lawn, lot 41x180 feet; Western ave. car, 1 block off at Oakwood. 415 N. HOBART. Phone 62009.

FOR SALE—6-ROOM STRICTLY MODERN BUNgalow, on large lot. Roof st. near 30th st. Worth $5000—owner compelled to sell for $4750. Terms. See IRVING TURNER, 253 S. Los Angeles st.

FOR SALE — 7-ROOM MODERN BUNGALOW Hardwood floors, 4 bedrooms, big basement, Highland Park, close in, an absolute car. $4000, terms. MR. ORNDORFF, 402 Central Bldg.

FOR SALE—MUST SELL, DUPLEX HOUSE $5000. Garage. Terms. Good income. Immediate possession. 427 EAST 28TH. Owner at home.

FOR SALE—5-RM. MODERN HOUSE, FINE LOcation. Price $3000. $500 cash. 721 AMER. BANK BLDG. Bdwy. 3708.

FOR SALE—6-ROOM MODERN BUNGALOW, 213 North Carondelet st. Occupied. Can be seen any time. PHONE 557841.

FOR SALE—6-ROOM HOUSE AND SLEEPING porch, lot 50x190, a real buy, terms. WEST 6021.

FOR SALE—REAL BARGAINS, $2000 UP. $500 cash up. See JONES, 344 S. Hill st. 14849.

FOR SALE—MODERN 6-ROOM HOUSE, LARGE lot, garage, sacrifice price, other business. 1876 CORDOVA ST.

FOR SALE—BY OWNER, REASON SALE. NEW 5-room Colonial bungalow. Open 1-6. Section from 2 to 5 p.m. 1762 W. 42ND PLACE.

FOR SALE—$800 CASH $40 MO. $5800. HIGH location, beautiful view. 4020 Berendo ave. Attractive bungalow. 5 large rooms. LINCOLN 1422.

FOR SALE—DUPLEX HOUSE, MODERN, $1000 cash, $1000 more, rents for $700. 721 AMER. BANK BLDG. Bdwy. 3708.

FOR SALE—$1750.00. AT ROSE HILL ROYAL bargain. Nice plastered bungalow. Easy terms. Phone 15508 INGRAM, 814 Hibernian Bldg.

For Sale—Near 33rd and Hooper, 5-rm. bung., $4000. Good buy. See Mr. Merkle, with JOHN R. LAMBERT CO., 503 Van Nuys Bldg. 13421.

FOR SALE—MODERN 6-ROOM BUNGALOW, GAranged large lot. Nice location, all street work in. Bargain at $4000. Terms. SCHWEINHARD, 223 Grosse Bldg. 124 W. 6th.

FOR SALE—BUNGALOW, 5-ROOM MODERN house, all built-in features. Price very reasonable. G. HOMER, 321 S. Olive. 61831.

FOR SALE—6-ROOM HOUSE, 2 BEDROOMS CORner lot, near West Pico. $4750. Cheapest buy in city. ED. McDERMOTT. Phone West 3333.

FOR SALE—$2500, 5-ROOM MODERN BUNGAlow, garage, 45x135, furnished. E. 43rd st. 65885

FOR SALE—5-ROOM BUNGALOW, $4000. BEVERLY HILLS REALTY CO., 559240.

FOR SALE—5-ROOM BUNGALOW, VACANT, LINcoln Heights, ll. BEICHARD, Lincoln 600.

HOUSES—For Sale.

Miscellaneous.

The following subdivisions of this classification will enable Times readers to more quickly locate the houses they want to buy.

Miscellaneous.

[Includes houses in all sections of Los Angeles.]

West and Northwest.

[Includes all west of Main street, Jefferson street to Santa Monica boulevard—Wilshire, Westlake, West Adams, Pico Heights, etc.]

Southwest.

[Includes all south of Jefferson street and west of Main—Vermont Square, Manual Arts, Angeles Mesa, etc.]

East and Southeast.

[Includes all east of Main street and south of Mission road—Boyle Heights, etc.]

North and Northeast.

[Include all north of Mission road and Elysian Park—Highland Park, Garvanza, East Los Angeles, etc.]

Furnished

[Includes Furnished Residences For Sale in all parts of Los Angeles.]

Miscellaneous.

FOR SALE—

$25,000 APARTMENT-HOUSE SITE, SOUTH RAMPART, near Wilshire blvd. $12,500. Let alone in earth $15,000, and you could not rebuild this home today for less than $20,000. Owner lives in New York and has sent telegrams that he must sell immediately. An exceptional flat or apartment-house site. Phone 62261.

$1000 LESS THAN COST.
OPEN FOR INSPECTION DAILY.
4737 W. TEMPLE ST., FACING GRAMERCY.
Practically new 7-room bungalow, in A1 condition, on high ground; entrance hall, large living-room, large dining-room, 2 large bedrooms, breakfast-room, modern kitchen; lot 40x150; garage, cement driveway. A truly charming home. No agents need apply. Phone 62261.

$7850—$1000 LESS THAN COST.
ALMOST AN ACRE, NEAR NEW U. A. HIGH SCHOOL. NEW SWISS CHALET, MODERN IN EVERY DETAIL.
Ten fruit trees, lot large enough to raise 1000 chickens. Almost all core; ten minutes' walk to new L. A. High; one square to 10th st. cars; 22 minutes to center of city; large living room, large dining room, 4 bedrooms and bath; modern kitchen. A truly wonderful home. MUST BE SOLD AND CASH TALKS. Phone 62261.

$9850—NEW WHITE CEMENT SPANISH BUNGALOW.
212 N. MARIPOSA. OPEN FOR INSPECTION DAILY.
This most attractive home, with abundance of beautiful flowers, shrubbery and fruit trees; 5 rooms, sleeping porch, large dining room, cheery breakfast room, two airy bedrooms, tile bath, all built-in features, lawn and garage. Only $4250. Terms. Garage, cement drive. A real bargain. $6000. MR. RICHARDSON, Camp & Waldo, 820 L. A. Investment Bldg. 62264.

FOR SALE— A NORTH WILSHIRE HOME.
A REAL HOME PLACE.
2-STORY, 8 ROOMS AND SLEEPING PORCHES.
$8000.
This beautiful home place is located in one of the most charming locations in the entire north Wilshire section, CARRUTH AND KNOWLES are This property is in first-class shape, rooms are all large, and is one of the best-arranged homes; has 4 bedrooms and double sleeping porch, numerous large closets, fine yard with rare shrubs; trees, etc.; also garage and cement drive. This is an excellent home and will be shown by EDWARDS & WILDEY CO., 515 Black Bldg. 10767.

FOR SALE—
WELL LOCATED AND WORTH THE MONEY.
5 rooms, large lot, small orchard. $3600.
6 rooms, one acre lot close-in, $4500.
6 rooms, lot 50x190, old price, $5500.
8 rooms, lot 50x216, worth it, $7000.
7 rooms, really a beautiful home, $7300.
$2 per hr. 27476. Mlemeyer, who will gladly show you these or other meritorious property.
Real Estate Department.
E. L. McCORMACK & CO.
Government, Municipal & Corporation Bonds.
410 Van Nuys Bldg.

FOR SALE—
EASY TERMS.
NOW READY FOR OCCUPANCY.
Choice of two strictly modern bungalow; hardwood floors, fireplace, floor furnace, bookcases, buffet, 3 bedrooms, large porches; interior decorations in old ivory, white enamel, silk panel, paper; lot 50x150, 26 foot alley. East front. Double garage. Lawns built and planted. $4450. Small payment down, monthly payments less than rent. Open for inspection 2 to 4 daily. 2023 La Salle ave. OWNER, 410 Security Bldg. 11620.

FOR SALE—NEARLY FINISHED 5-ROOM MODern home; living, dining, 2 bedrooms, kitchen, bath, laundry, screen porch, $350 including one acre most fertile soil San Gabriel Valley, 3½ blocks from car, one mile from center of country. Water in abundance, gas, electric light, small down payment, most liberal terms. Sold today. Tract office, 109 N. San Gabriel blvd. SOUTHLAND HOME CO., 701 American Bank Bldg. Telephone 13521. tract office, 109 N. San Gabriel blvd., San Gabriel.

FOR SALE— $25,000.
Palatial Wilshire residence, a magnificent, 12-room residence, two stories and basement, with cement porches, front and rear; basement under entire house, beautiful grounds, 193x150; highly improved, home finished solid oak and birch; has billiard-room, 6-room bungalow in rear, garages a complete home so situated to command a unending view of the city, mountains, valley and ocean. A sacrifice. GEORGE C. PECKHAM, 704 Hibernian Bldg. 65202.

FOR SALE—HAVE 4 PLOTS BUYS, ALL PARTS of city and Hollywood. $3000 to $7000, one F. 45th st., close in, 5 rooms, modern, 3 hardwood floors, fireplace, built-in features, fine interior, $4500, terms.
One on 57th st., close in, 5 rooms, modern, 2 hardwood floors, fireplace, $2850 cash, and 3 5-room strictly modern, 3 hardwood floors, lawn front and back, garage, near car line, 2 blocks first high ground, level. See W. H. PORTER, 305 S. Hill st. Tel. 11843.

FOR SALE—$11,500 WILL BUY A WONDERFUL home that is also a fine investment. It is a duplex house, with nothing to indicate the fact; 5 rooms on first floor, 5 on upper floor, each floor complete, has mahogany finish and hardwood floors, double garage, large lot, fine neighborhood, you can live free and earn a fine profit. Total investment. GREGORY PERKINS JR., 626 S. Spring st. 66690. Broadway 393. Sunday and weekdays

HOUSES— For Sale.
West and Northwest.

FOR SALE—

GREATEST SACRIFICES IN RESIDENCES.
EVERY HOME A BARGAIN.
WONDERFUL INVESTMENTS.

$7850—COLONIAL BUNGALOW
on Wilton. Large living and dining-room, 3 spacious bedrooms. A REAL BARGAIN.

$9000—OR $10,000 COMPLETELY FURNISHED,
2-story, 8-room home, 1 block from car, north of Wilshire Blvd. Spacious living, dining and breakfast-rooms, den, 3 bed in ivory; 3 excellent bed chambers. Home in excellent condition. This is a very good investment. Should rent for $250 per month.

$11,500—WHITE COLONIAL 2-STY. RESIDENCE.
JUST OFF WILSHIRE BLVD.
This residence must be sold this week at a great sacrifice. Every modern festure, spacious bedrooms, tile baths. Owner called East. Immediate possession.

$15,000 ..... FURNISHED $15,000
Ideally situated 2-story home must be sold immediately. Dining and living-rooms finished in mahogany. Three artistically furnished bedrooms, Spanish patio, beautiful gardens and shrubs.

$25,000—COMPLETELY FURNISHED.
¼ BLOCK OFF WILSHIRE BLVD.
10-room residence, with reception hall, living and dining-rooms finished in Tobasco mahogany, large library and breakfast-room, sunroom, 4 bedrooms, 2 tile baths, maid's room and bath. Beautiful gardens. Call at once.

JAMES J. DONAHUE,
REALTOR,
3709 Wilshire Blvd., corner Serrano.
Wilshire 144. 560321.

FOR SALE—
WILSHIRE 2-STORY HOME.
$14,000.

This home is located on exclusive Van Ness ave. Has 9 attractive rooms. Hardwood floors throughout. Embodies the very best in materials and construction. There is a large living-room, fine den, three good-sized bedrooms and double sleeping porch. Basement and gas furnace. Good garage. This is a wonderful view of the mountains from the location. We offer this as an especially good investment proposition. Principal is a well-appointed home in a refined environment.

WRIGHT-CALLENDER-ANDREWS CO.,
Residence Property Dept.,
10745. 402 S. Hill st. Main 3040.

FOR SALE—
122 N. SERRANO AVE.

$12,000. $12,000.

This is one of the best 7-room furnished bungalows in the Wilshire district. If you want a well constructed bungalow in the residence district, be sure and see this. Every room is of extra large size, well arranged rooms; living room 17x20 feet; 3 sunny bedrooms; the bath and extra toilet; extraordinarily large linen and clothes closet; garage; large lot highly improved with lawn, flowers and shrubbery.

The house is furnished completely with good furniture. Immediate possession.

Price unfurnished, $11,500. We can arrange for mortgage. Price unfurnished, $11,500.

This is the only high and dry bungalow in the Wilshire district at all priced and sizes, see it. Wilshire Specialists.

FORD & BECKER,
607-11 E. Western ave.
Wilshire 4125. 56302.

FOR SALE—HOUSES—BUNGALOWS.
Furnished and Unfurnished.
In Wilshire, Hollywood, Southwest.
ALL SIZES—ALL PRICES.

Give yourself time, worry and expense.
Go up in the morning.
And have your new home
By night.

HARRY GROSSMAN,
REALTOR.
2045 Haas Bldg., Seventh and Broadway.
Phones: 60374. Main 1305. 62411.

FOR SALE—SOUTH ST. ANDREWS PLACE.
OPEN FOR INSPECTION DAILY.
COMPLETELY FURNISHED $12,000
9 rooms, complete furnishings, never on the market before. Royal Wilton Rugs, large assorted and gorgeous drapes, including a complete home. Ready to move into as owner is called East. Five bedrooms, 3 baths,

Classified Liners.

SUBURBAN PROPERTY—
For Sale.

FOR SALE—

COME OUT INTO THE OPEN
WHERE THE SUN SHINES

Make a home garden and cut living costs. Raise poultry for present income. Plant trees for future income. Live in a salubrious climate where fuel is unknown. You can do it on

SOUTHLAND HOME ACRES
(35 minutes from Main street)

One or more acres (2 blocks from car line) in beautiful San Gabriel Valley will make for you ideal home of your dreams. Our intensive plan of poultry raising will give you weekly income of $50 to $65 in a few weeks.

YOU CAN DO IT ON A
VERY SMALL CAPITAL

A small down payment puts you in a temporary home. We supply weaned chicks and feed at cost and buy your product at market rates when matured.

COME AND SEE FOR YOURSELF

Southland Home Acres are 1½ miles east of Alhambra on Main street, Las Tunas Drive. Tract office end of Alhambra car line, open every day, including Sunday. Salesmen with cars ready to show.

SOUTHLAND HOME COMPANY
701 American Bank Bldg. Telephone 13521.
Tract office, end Alhambra car line. Get car at 10th and Main.

See our Display Adv. in this paper.

FOR SALE—GARDENA PROPERTY

Gardena undoubtedly has a future. Real estate can now be obtained at an extremely low figure. Buy and you will be sure to make a profit.

A client of ours owns a corner 100x160, improved with a 2-story attractive building with two entrances, one containing seven rooms and bath and the other three rooms. Building could not be duplicated for price of entire property.

Owner will sell within next two weeks for $8,250. If you want something cheap, move in part of it, rent the balance. There is nothing cheaper offered.

For further particulars, see owner, Mr. DeHart on Sunday, or evenings, at premises, cor. Main and La Ballona Sts., Gardena, and week days see Mr. Johnson, 631 S. Spring st., telephone 10845.

FOR SALE—HOMES WITH ALL THE BENEFITS of the country and many advantages of the city in beautiful San Gabriel Valley.

Modern 5-room bungalow on one acre fertile soil, 5 blocks from car line, $3500 $500 cash payment, long time.

Modern 5-room, semi-stucco construction on one acre, $2500, completely modern.

Beautiful large home, 6 rooms, wide porches, garden, chicken houses, fruit trees, $5000.

You can see these places on SOUTHLAND HOME ACRES, the garden spot of the San Gabriel Valley, and several other equally attractive acreage tracts now producing home on most reasonable terms. Ground is as fertile as an oasis in the desert. Every acre has a domestic water supply from splendid city water. Gas and electricity. 5 blocks from car line.

Only 35 minutes' ride from the center of the city. Come out and see for yourself. It sure is a delightful climate where you can work out of doors every day. Tract office and salesman always on the ground. Telephone 13521.

Tract office 160 N. San Gabriel Blvd., San Gabriel.

FOR SALE—

BIGGAR'S FOOTHILL ACRES.

The most desirable and the fastest selling high-grade homesites around Los Angeles are those in BIGGAR'S FOOTHILL ACRES.

On the Glendale edge of Burbank, under 10 miles from Los Angeles Postoffice, up above most smoke and dust, commanding glorious views, with rich, easily worked soil, water, gas, electricity. Building and race restrictions.

You are selecting home sites almost exclusively to old residents of California—people who know how fine the property is. None but the finest residences will be built.

Lots from half acre upwards. Very fine ½-acre lots for $1000. Terms and assistance to build. W. WILSON and IRVING W. DILL, Agts., 205 Union Oil Bldg. Main 1867. And at 10th and Elmwood, Burbank.

FOR SALE—

OCCIDENTAL COLLEGE DISTRICT.

5c FARE.

Acres .....$1000 and up
½ acre .....$500 and up
¼ acre .....$300 and up

Easy Terms.
Wonderful for Homes and Small Farms.

Fine soil. Visit tract offices on York blvd. and Glassell sts., opposite college. Take Eagle Rock Sky car on Spring st., or York blvd. car on 3d st. bridge, and get off at 5c fare.

—WESLEY ROBERTS COMPANY,
Bdwy. 772. 408 Union Oil Bldg.

FOR SALE—

ACRE SNAP
AT RAMONA ACRES—REAL HOME
ONLY $3250. Terms.

Has good 5-room bungalow with porch across the front. Large garage. One hundred bearing fruit trees, all kinds. Dozens of choice rose bushes, shrubs of flowers and shade. Chicken yard and rabbit hutches. Gas, water, electricity and oil paved street in and paid for. 26 minutes' ride to 6th and Main. 8 cars to Willmar Station on Covina line of Pacific Electric or come in any morning before 10 a.m. and I will show it to you. See Mr. Loftus with JANSS INVESTMENT CO., 404 Metropolitan Bldg. Phone 10345.

FOR SALE—

FULL HALF ACRE, CLOSE TO TOWN WITH STREET IMPROVEMENTS, ONLY $1000 ON EASY TERMS. Will everyone looking all over town for suitable homesite, please call? Fortunate in being able to offer such an attractive piece of property as this for such a comparatively small sum. Sadly reached from down town by Vermont ave. car line. 5 cent carfare. City conveniences, gas, water, electricity and near school, library, stores, etc. Street improvements in, no assessments. If you are looking for an ideal homesite, this is it. The owner lives within the means of us all. EMIL FIRTH, 346 So. Broadway. PHONES 60167, MAIN 2542.

FOR SALE—

IMPROVED RAMONA ACRES.
CLOSE IN. ORIGINAL SECTION.

Square corner acre, with 5-foot cement sidewalks. Curbs, gas, water, electricity. Five-room, new-modern bungalow, with bath and screen porch. 40 trees of a variety. Berries, grape vines, etc. Garage, chicken sheds, rabbit houses. Close to car; commuting before 10 a.m. and I will take you out to see it. MR. LOFTUS with JANSS INVESTMENT CO., 404 Metropolitan Bldg. Phone 10345.

FOR SALE—

FINEST TWO ACRES
IN LANKERSHIM
MODERN 6-ROOM BUNGALOW.

Just like city home, with gas, electricity, water, cement walks, porches, lawns, flowers, etc. Just like place with fireplace in large living-room; two bedrooms, with hall to bathroom; cabinet kitchen; other fruit trees; big garage; modern chicken runs; alfalfa, corn, onions; potatoes and wheat all growing; step right into the place today. Pay $1800 down. Price $3500. Call Mr. Ison with GUY M. RUSH CO., 810 Story Bldg. 10783, Res. 508643.

FOR SALE— —FOR SALE

WAIT FOR WAIT FOR WAIT FOR
CITY ACRES IN THE CITY

Only 4 miles from the postoffice. Just what you have been wishing for. Paved streets, water, be our line. Come and make your reservations. ADAM & CLAMENTS, 297 S. Spring st., room 517.

FOR SALE—ARCADIAN ACRES.

Property on Rosemead car line and Huntington blvd., ideal for country homes and small ranches. Right among the orange groves. Wonderful soil, abundant water, best of soil and water condition. Very accessible to Los Angeles. Office on tract. D. D. COUDRIAN, 13819.

FOR SALE—3½ ACRES NEAR BRENTWOOD Park. I am offering for quick sale this property at $4,000. Terms. Call at 1127 SANTA MONICA blvd. Beverly Hills and Brentwood. High and sightly view. Bargains are scarce, so call or write. TOMELLIN, Bdwy. 2807. 508 Baker-Detwiler Bldg.

FOR SALE—TEN ACRES CHOICE LOAM SOIL, all tillable, sheltered, water. Paved road corner. A-1 potato, fruit, alfalfa land. Near electric line, West Riverside. Bargain, $2500. See my ad. under Country Property. FRANK L. FRARY, 603 Union Oil Bldg.

FOR SALE—

"ARCADIAN ACRES." I reside on this tract and can locate you on choice desirable pieces. Close to car service; gas, electricity. Superb sandy loam soil. Sensible restrictions.

R. H. SCHWARZKOPF,
Sixth and Broadway. 223 Story Bldg.

FOR SALE—IN ADDITION TO PLACES LISTED in this ad, I have choice 5-acre to 20-acre, improved and unimproved. All in and around Arcadia, Monrovia, where I reside. Small level land; $800 an acre; on paved road. Terms.

R. H. SCHWARZKOPF,
Sixth and Broadway. 223 Story Bldg.

FOR SALE—EXCEPTIONAL (5) ACRE PLACE, strictly modern bungalow, garage, barn, fine soil, chickens, poultry houses, plenty fruit, near Monrovia car line.

R. H. SCHWARZKOPF,
Sixth and Broadway. 223 Story Bldg.

FOR SALE—CHEAPER THAN RENT.

5 acres, 8-room bungalow, close in, yellow car service; soil rich and beautiful shade trees, lawns, only $2850. $1000 cash, balance $25 per month. See owner, CRANE REALTY CO., 3123 Brighton Ave. Phone 62-166.

FOR SALE—VERY COSY ACRE PLACE, GOOD assortment of fruit, nice small house; good district, near Monrovia car line.

R. H. SCHWARZKOPF,
Sixth and Broadway. 223 Story Bldg.

FOR SALE—FINE 2½ ACRE POULTRY RANCH, best 5 room house, excellent poultry equipment, absolutely close to Monrovia car line. Act quick if you want a worth-while place.

R. H. SCHWARZKOPF,
Sixth and Broadway. 223 Story Bldg.

FOR SALE—JUST THE PLACE, 7-ROOM MODERN home, 5 acres, 25 fruit trees, 2 cows, chickens, etc.; all for $5250; half cash; car line; stores and schools. CHRISTILAW, 8194½ S. Hill, 61394.

FOR SALE—5 ACRE HOME, 5 R. $15 DOWN, $25 PER MO. Immediate possession. OWNER, 20062.

SUBURBAN PROPERTY—
For Sale.

FOR SALE—BARGAIN. RANCH EQUIPPED FOR dairy, diversified products, Orange and walnut. Might sell dairy separate or subdivide. 87½ acres. $65,000.00. $15,000.00 cash. VERMONT 3853.

Artesia.

FOR SALE—200 ACRES GOOD SOIL, ABUNDance water. Modern bungalow, 6 rooms and bath; good barn, family fruit; orchard, ¾ mile east on First st. No agents. No trade. W. L. COWARD, owner.

Alhambra.

FOR SALE—NEW MODERN 5 LARGE ROOMS, oak floors throughout, tile bath, fireplace. Gentleman's home for small family, with fruit and shrubbery, garage, cement driveway. Key 201 E. COMMONWEALTH AVE.

FOR SALE—LOOK THIS UP. 4 ROOMS, modern, good lot, near car line, school, churches. $2100, terms. Act quickly.

GARDNER, 64197. 417 Hibernian Bldg.

FOR SALE—AT SAN GABRIEL COUNTRY CLUB, a $15,000 home with $4000 acre lot. Price $10,000. 224 STORY BLDG., Los Angeles.

FOR SALE—DO YOU WANT A HIGH-CLASS MODern home, any terms, the best, most modern in Alhambra? Phone quick, OWNER, 61582.

Gardena.

FOR SALE—MODERN 5-ROOM COLONIAL HOME, with cement basement, hardwood floors throughout, very finish and garage; all on two acres of land; partly fenced and in alfalfa, house can not be built for the purchase price of $3500. Phone owner, HOLLY 1177 or HOLLY 979 evenings.

Inglewood.

FOR SALE—FINEST HOME IN INGLEWOOD, 5 minutes' walk from street cars stores and schools; 6-room plastered house, all conveniences; come and see this property for yourself, it sure is a bargain, $3500, 325 WEST ROAD, North Inglewood. Phone Inglewood 17.

Altadena.

FOR SALE—ONE AND A HALF ACRES ON MAR Vista at Boston st. A fine location. Improvements, a 4-room bungalow, large screen porch, family orchard, good water. Price very low for short time. Terms, part cash, balance 7 per cent. R. H. EDWARDS, 1060 HIBERNIAN BLDG.

FOR SALE—$3900, FURNISHED BUNGALOW OF 6 rooms, sleeping porch, piano, sewing machine. Garage, lot 100x171, immediate possession. 589 MARIGOLD.

San Fernando.

FOR SALE—

LANKERSHIM FRUIT RANCH.
BARGAIN.

15 acres, 1000 bearing fruit trees, 7-room modern bungalow, bath, electric lights, cement walks, garage with cement floor, good barn. Also good 3-room cottage, well and tank, electric motor for pumping. All buildings newly painted and in splendid condition. It is surely a beautiful place and a bargain at $15,000. See it this morning before 10 a.m. and I will take you out to see it. MR. LOFTUS with JANSS INVESTMENT CO., 404 Metropolitan Bldg. Phone 10345.

Beverly.

FOR SALE—WE HAVE 550 ACRES OF FOOThill land, within ½ mile from Beverly Hills, that we can sell all or part at the pro-war price of $325 per acre.

Every acre will double, triple and quadruple in value with the building of roads, as did Laurel Canyon lands when that boulevard was built.

Besides the attractive features of the oak and sycamore trees and beautiful scenery that the Hollywood Bowl advertised the Beverly foothills. This is OIL land.

A company with ample capital stands ready to demonstrate this fact by drilling if they can get a lease.

BEVERLY HILLS REALTY CO.
552249. Beverly Hills, Cal. 552249

FOR SALE—500 ACRES, SCENIC FOOTHILLS, OAK TREES, CHOICE LOCATION FOR REALTIFUL HOME SITES. COMMANDING VIEWS. A GREAT WEALTH; ½ MILE FROM BEVERLY HILLS. $325 PER ACRE. BEVERLY HILLS REALTY CO., 552249.

Glendale.

FOR SALE—A SMALL FRUIT RANCH, FULL bearing. All kinds of fruit, berries and nuts. Modern house, garage and out-building; fenced. A very nice chance to step right into a perfect place. It has every advantage and is right in the heart of Glendale on improved street. This is a snap. Make me an offer. Call at once if you want a perfect little ranch, fully equipped. Over 2 acres. Price $9500. ERA F. PARKER, 117 East Brand blvd. Phone Glendale 954.

FOR SALE—SPECIAL 7-ROOM MODERN HOME, furnished and fully equipped for poultry if desired, cost $3500 to build, poultry equipment alone; lot 73x294; lots of bearing fruit, this property must be sold this week and it is a real sacrifice, $3500, $1000 cash, balance to save. See H. W. CHASE or H. S. BURN, 108 N. Brand blvd. Phone Glendale 190 or residence Glendale 954-W.

FOR SALE—10-ROOM MODERN HOUSE, CORNER, 92x150, for the ridiculous sum of $6000, cost $10,000 to duplicate; terms to suit; 5-room house on another, 240x207, an unusual 5-room California house, garage, 4 large chicken-houses, covered with oranges, $6000. Have some very desirable building sites from one acre up. O. M. NEWBY, 1108 Washington Bldg. 10048.

FOR SALE—SPECIAL FOR QUICK SALE, 10 acres in lemons, assorted fruit and table grapes, located in the foothills above Glendale; has 4-room house and garage, good well and reservoir. Price $10,500. $4500 cash and mtg. for balance. This is a snap. See JOE HAWKINS with CALVIN WHITING, 302 E. Broadway, Glendale.

FOR SALE—6-ROOM MODERN HOUSE, 187-Grandview st.; very respect. large rooms and closets, garage, fruit, chicken corral, fence; large lot facing east, giving the most beautiful view in Glendale; built by day labor. Price $5500. 505 N. JACKSON. Owner 121 N. Louise. Phone Glendale 954-W.

FOR SALE—BY OWNER, AGENTS AND BUILders, attention. Two beautiful Glendale building lots; each 50x150; southwest corner Raleigh and Glenwood. Will sacrifice for immediate sale. BAKER, 25285.

FOR RELIABLE INFORMATION REGARDING HOUSES, LOTS, LANDS, INSURANCE SEE ME AT 127 E. BRAND BLVD. PARKER.

FOR SALE—GLENDALE HOUSES. WELL LOcated, $2000 to $5000; some more. ROY D. KING, 737 Mer. Nat. Bank Bldg. 12266.

Huntington Park.

FOR SALE — MODERN 6-ROOM BUNGALOW, $3500, terms; modern 5-room bungalow, $3200, $500 down, see me at once about these bargains. MARY DETLESE, northeast corner Slauson and Pacific blvd., Huntington Park.

Highland Park.

FOR EXCHANGE—6-ROOM MODERN HOUSE, clear, in Highland Park business district. Want a San Gabriel acreage. G. F. MARSHALL, 441 E. 48th st.

Casa Verdugo.

FOR SALE—CASA VERDUGO, FINE 6-ROOM BUNgalow, best part of city, corner lot 100x166, Cor. Randolph and Campbell. Terms. See DR. BAYLESS, Grand Bldg., Los Angeles.

La Canada.

FOR SALE—$25,000, FOOTHILL COUNTRY HOME at BEAUTIFUL LA CANADA, 14 miles out over paved boulevards; 1700 FT. ALTITUDE; 20 big acres; open to EAST, WEST, SOUTH; overlooks PASADENA and GLENDALE 6 miles distant; wonderful view over Arroyo, ORANGE, RIVERSIDE, SAN BERNARDINO counties, LOS ANGELES, BEACHES, OCEAN, CATALINA. Practically free from FOG and FROST. PARK-LIKE THROUGHOUT; drives, walks, dozens of rare ornamental trees, thirty years old; finest shrubbery and flowers blending into a country estate. Ideal location for one or another comes; 27 KINDS fruits; 1 to 10 VARIETIES EACH. 8-room bungalow, bath, hot water connections, sewerage, electric lights; 4-room gardener's house, modern conveniences; garage for two cars; chickens; horse, cow. $2500 WATER STOCK goes with place, also farming, orchard and carpenters tools. On the best street and is one of the SHOW PLACES in the valley. See Owner, A. S. VAN DEGRIFT, 200 S. Broadway. For appointment phone 66887.

FOR SALE—MY SUBURBAN HOME IN FLINTridge, at La Canada. 3 acres, corner on main blvd., 9 rooms, sleeping porch, 2 baths, hardwood floors throughout. Exceptionally well-built. Garage for 2 cars. $17,500. W. S. BANKS, 702 Pay Bldg. Bdwy. 7716.

Van Nuys.

FOR SALE—

5-ACRE
POULTRY RANCH.
COMPLETELY EQUIPPED.

780 LAYING HENS, 500 4-MONTHS-old PULLETS, 2500 BABY CHICKS, 2 LARGE CHICKEN HOUSES, 2700 BROODER HOUSES, 5-ROOM HOUSE AND GARAGE, IMMEDIATE POSSESSION PRICE $15,000, $5000 WILL HANDLE.

FRED A KELLOGG,
808 SHERMAN WAY, VAN NUYS.
PHONE VAN NUYS 141.

Lankershim.

FOR SALE — ½-ACRE, 5-ROOM BUNGALOW, chicken equipment, including 200 chickens, gas, electricity, fine soil. $4250.

5 acres of beautiful fruit trees, corner on boulevard. Close in town. Owens river water. $7500.

20 acre fruit ranch, house, barn, aqueduct water, also pumping plant on boulevard, close in. Fruit and livestock. 20 E. McCAMPBELL, Theater Bldg., Lankershim, Cal.

South Pasadena and Oneonta Park.

FOR SALE—TAKE OAK KNOLL CAR. 6-ROOM modern bungalow, oak floors, all built-in features, fireplace, gas in all rooms, cement porch, fruit and flowers. 225 Los Robles place. House is vacant. Look at it and call SCOTT, 61646, evenings between 6 and 8.

Sunland.

FOR SALE — 15 ACRES, SUNLAND, ALL IN grapes and fruit, $6000. Terms.

COLLINS, 64097. 302 Merchants' Trust Bldg.

FOR SALE—17 ACRES, SUNLAND, WATER, $4500. COLLINS, 64097. 302 Merchants' Trust Bldg.

SUBURBAN PROPERTY—
For Sale.
San Gabriel.

FOR SALE—HOMESITES AND CHICKEN RANCHes, on boulevard, close to city. PH. 21103.

Ramona Acres.

FOR SALE—

NEW BUNGALOW, Three-quarter ACRE. NEW ADDITION TO RAMONA ACRES.

Pay $500 and Move In.

High, sightly east-front location, less than 3 blocks to car stop. One block to bus line and boulevard to Los Angeles. Well-built plastered bungalow with 2 bedrooms, bath, living, dining-room, kitchen and front and rear porch. Go out to Wilmar, on Covina P. E. line, or come in before 10 a.m. and I will take you out to see it. MR. LOFTUS, with JANSS INVESTMENT CO., 404 Metropolitan Bldg. Phone 10345.

Orange.

FOR SALE—20-ACRE IMPROVED RANCH. Orange county. 6-room house, barn, pumping plant, 2 acres Valencias, 3 acres deciduous fruits, cement irrigation system, horses, tools, farm implements. Price $20,000. PECKHAM, 704 Hibernian Bldg. 65392.

Owensmouth.

FOR SALE — ALFALFA RANCH NEAR OWENSmouth, well improved with bldgs., alfalfa, fruit, all fenced; galvanized iron outbuildings. C. F. HALE, Winetka st., near Sherman way.

Willowbrook.

FOR SALE—2 LOTS, FIVE-ROOM MODERN BUNgalow, garage, $2500, $250 cash, balance terms. HARRY GRANT, Willowbrook.

BEACH PROPERTY—
For Sale.

FOR SALE—OR TRADE FOR DENVER PROPerty, beautiful bungalow, 5 rooms, $7150, south and east front, streets and alley paved, concrete walks, large black acacia trees. Surrounded by fine homes. Four blocks from ocean. Corner Fourth and Montana ave., in Palisades, Santa Monica, Cal. Address V, box 68, TIMES OFFICE.

Long Beach.

FOR SALE—CLASS A APARTMENT HOUSE, of steel and cement, completely furnished, on Ocean ave. Income over sixty thousand per annum. Can be handled for one hundred thousand, balance at 6½ per cent, 5 years. This is a real high-class buy. Address L, box 442, TIMES BRANCH OFFICE.

FOR SALE—OR RENT, WITH OR WITHOUT cows, and chickens, one acre land, with 30 fruit trees; 5-room bungalow plenty of water; call or write to 1245 E. SIXTH ST., Long Beach.

FOR SALE—8 ROOM 2 STORY HOUSE, NEAR ocean, Long Beach, Fine location. Price $5500. Terms. Owner, 62885. 316 SECURITY BLDG.

Venice and Ocean Park.

FOR SALE—6-ROOM BUNG. SUN PARLORS AND breakfast room. 558 Brooks ave. Price $4500, including $1500 worth of beautiful furniture. $1700 cash. LINCOLN 4025, L. A.

Santa Monica.

FOR SALE—COR. WILSHIRE BLVD. AND YALE, 195x150. Terms if desired. A. CLASSEN, 1561 East 31st, L. A.

HARBOR PROPERTY—
For Sale and Exchange.
For Sale.

FOR SALE—60-ACRE INCOME RANCH, EQUIPped. 14½ miles out, beautiful location. Every foot choice deep, silt soil and all in perfect stand of alfalfa, some fruit and grain, and will return $18,000 to $20,000 income this year. Large walnut grove adjoining; 80-acre walnut tree lands. Comfortable buildings, horses, farm implements, cows, hogs, feed included. Price $450,000, for limited time; $175 worth $1500 an acre, as following 20, part in young fruit, recently sold for $1000 an acre; more soon. Ideal dairy farm will divide if desired. Address L, box 422, TIMES

FOR SALE—LOT AT WILMINGTON, ALSO 10 acres at Rancho Verdugos land. WM. ORINDER, 283 Winona ave., Pasadena.

COUNTRY PROPERTY—
For Sale.

FOR SALE—

40 ACRES

IMPROVED, READY TO MAKE MONEY.

Every acre, soft, sandy loam, good buildings, entire place thoroughly leveled and fenced. 15 acres in alfalfa, balance in irrigated barley, which should produce big returns early in the spring; complete electric pumping plant, shallow lift, on good highway only mile from railroad. This place is owned by a non-resident and can be had at a bargain. All of the work is done ready to produce results. Owner may consider well-located bungalow as part payment.

CROWCHILLA COLONIZATION COMPANY,
725 Title Insurance Bldg., Fifth and Spring sts.

FOR SALE—

LA CRESCENTA BARGAIN.

10 acres on State Highway, improved with stone house of 6 rms., fine basement, new garage, lemon orchard, apricots, figs, grapes, big cesspool, stone fence, water stock; land ready for beans, berries, avocadoes or other fruit. Price $12,000. Land alone worth that price and improvements worth $7000 more. See Mr. Morril, with

C. C. CURNUTT CO.,
SUITE 511, CENTRAL BLDG.
SIXTH AND MAIN. 60734.

FOR SALE—27 ACRES ON BOULEVARD.

Near Burbank, modern 7-room house, one of the most attractive homes in the valley, good pumping plant, cement pipe line, all in alfalfa; will pay 8 per cent on investment this crop alone. The best buy in the valley.

C. P. BLAKEMORE LAND CO.
233 Van Nuys Bldg., L. A.

FOR SALE—10 ACRES, SUNLAND, ALL IN grapes and fruit, $6000. Terms.

COLLINS, 64097. 302 Merchants' Trust Bldg.

COUNTRY PROPERTY—
For Sale.

FOR SALE—

RICHEST 60-ACRE RANCH
IN
SOUTHERN CALIFORNIA.

REASON FOR SELLING—

Owner is a Mining Engineer, who must resume his business in Nevada.

THE LAND LIES GENTLY SLOPING, IS irrigated by two lines of 10 and 12-inch underground cement pipe. No surface pipe is used. Every foot is perfect soil, highly enriched by being in alfalfa for the past ten years. Alfalfa now plowed up and the ground is in oats, barley, some new alfalfa and ten acres is going into cotton. Would make the best cotton ranch in Perris Valley. 10 acres of this ground raised 42¼ tons of cut hay last spring.

PUMPING PLANT — Electricly driven, centrifugal pump, only a year and a half old.

BUILDINGS — Fine seven-room frame house, plastered, electric lights, hot water, two

FOR SALE—

SOUTHLAND POULTRY RANCHES
(35 minutes from Sixth and Main.)
Offer a most inexpensive opportunity to make REAL money quickly.

12,000 capacity hatchery in operation for owners only. Our poultry ranches include buildings, fencing, weaned chicks, 4 to 6 weeks' old. Feed and poultry supplies through our purchasing department at cost. Practical purchasing and marketing plan for Southland Ranch owners providing a weekly income of $50 to $65 within your grasp.

LIBERAL TERMS—LONG TIME.

A small down payment puts you in possession of your temporary home and YOUR plant in operation in 30 days. Branches located in San Gabriel Valley, heart of poultry-raising district, on land of the utmost fertility, where everything can be grown.

COME AND SEE FOR YOURSELF.

Southland Home Acres are 1½ miles from Alhambra, on Main street, Las Tunas Drive. Tract office at end of Alhambra car line, open every day, including Sundays. Salesmen with car ready to show without discomfort.

SOUTHLAND HOME COMPANY.
701 American Bank Bldg. 2nd and Spring. Telephone 13521. Tract office, end Alhambra car line. Get car at Sixth and Main.

FOR SALE—

ALMONDS
ALMONDS
ALMONDS

CHOICEST TRACTS OF ALMOND LAND IN PASO ROBLES DISTRICT. Located within a couple of city blocks of the main paved highway.

NO FERTILIZATION.
NO IRRIGATION.
$175 PER ACRE. CASH.
On easy terms.

We plant your orchard complete for $40 per acre. We also contract to care for same at $20 per acre per year, $3000 TO $6000 A YEAR INCOME FROM

ALMONDS
ALMONDS
ALMONDS

Call or write for folder and further details.
MISSION ALMOND ORCHARD COMPANY,
M. E. Wood, Secretary,
221 Mercantile Pl., Los Angeles, Cal.

FOR SALE—

TULARE.

40-ACRE ALFALFA RANCH, HOUSE, BARN, PUMPING PLANT, FINE LOCATION, BARGAIN PRICE. TERMS.

COWAN, WITH
C. P. BLAKEMORE LAND CO.,
233 VAN NUYS BLDG.
PHONE 13059.

FOR SALE—

POTATO AND BEAN FARMERS
LANDS THAT CAN BE IRRIGATED
MEAN SUCCESS IN DRY YEARS.

Here's your chance to share in the enormous profits that are going to be made on California lands, that can be irrigated this year.

WE FURNISH THE LAND and give you a chance to go in for 10 acres or more. Many prosperous farmers the past season have harvested crops of potatoes, beans and barley that will more than pay for the land they are grown on this year. Call and let us show you how our land will pay for itself in a short time, although you have 10 years. Good schools, cheap water, good town. Write or call today. OWNER, 724 TITLE INSURANCE BLDG., FIFTH AND SPRING.

FOR SALE—COACHELLA VALLEY, RIVERSIDE COUNTY.

Where you can make $300 to $500 per acre on early onions, cotton, alfalfa.

40 acres, A-1 land in onions this year, offered at $250 per acre.

Ten acres in bearing, on boulevard, 1½ miles from town. Will pay big rate of interest on $1000 per acre.

80 acres, improved, 1½ miles from town. One of the finest improved places in the valley. $6000 feet underground water system. Electric pumping plant, good fences, lots of water stock, farm implements. Hogs, cow, chickens. Going ranch. $4500 per acre.

C. P. BLAKEMORE LAND CO., 233 Van Nuys Bld.

FOR SALE—

LOOK HERE! WAKEUP!
240 acres of Clear Lake land, absolutely level. Ready for farming. Situated
close to town and school.
Four miles from the new gas "gusher."
NEW OIL TERRITORY.
Thousands of acres already bought by oil interests.
Worth $125 per acre for farming. My price $55 per acre for immediate sale.
No alkali or hardpan.
On big canal; sediment land.
C. F. DE WITT or C. E. RACHAL,
204 Wright-Callender Bldg., L. A. 63586.

FOR SALE—PALO ALTO, CAL.

GENTLEMAN'S ORCHARD HOME.

60 ACRES in Santa Clara Valley, one hour from San Francisco. Beautiful modern home of 9 rooms, 2 baths, hardwood floors, large verandas, excellent outbuildings, garage, shop stables, water in abundance, beautiful shrubbery and driveways. Permanent running stream through property, 50 acres to orchard, cots and prunes, with assorted fruits. A strictly first-class, modern, well-located place. Improvements cost $40,000. Price $75,000. Nothing better in the State.

For detailed description, address HARRIER & HOBART, Palo Alto, California,

or
toilets, big barn, bunk house, tool shed and baling shed.

PRICE—$25,500; only $15,000 cash needed. Implements and prize-winning hogs offered in separate sale.

ADDRESS— JOHN DONALDSON,
PERRIS, CALIFORNIA.

FOR SALE—

GENTLEMAN'S INCOME ESTATE.

A beautiful home, beautiful location, every modern convenience. Surrounded by 18 acres of oranges and walnuts. It's a dream place. Easy terms. $40,000.00.

O. N. WARWICK, Land Dept.,
W. I. HOLLINGSWORTH & CO.,
1077. REALTORS Main 6760.
Hollingsworth Bldg., 6th and Hill.

FOR SALE—

10-ACRE IMPROVED RANCH $3250; This is as fine a piece of land as you can possibly wish for, it adjoins highly improved ranches and is improved with 5 room and outbuildings, water piped for domestic use, and irrigation; land has been in potatoes, corn and other crops, and is ready for irrigation, suitable for vegetables, and alfa, dairy, hogs, poultry and fruit trees. A beautiful home site, convenient to grammar and high schools, stores, shops, churches, etc. Price only $3250, on easy terms. EMIL FIRTH, owner, 346 S. Broadway. Phones 60167, Main 2543.

FOR SALE—ONE TO FIVE ACRES ARE NOW offered in new tract. Location finest section of San Gabriel valley, 35 minutes from 6th and Main. Land is known to be fertile as valley of Nile (citrus and walnut groves surround it. Ideal for home that you have dreamed of, combining wonderful views, salubrious climate, where stately eucalyptus; every city comfort. Take E. San Gabriel car to end of line and have salesmen show you. Tract office right there. SOUTHLAND HOME CO., 701 American Bank Bldg., 2nd and Spring. Phone 13521.

FOR SALE—

20-ACRE HOG RANCH.

Located in a real hog and dairy district, has good 6-room bungalow, good barn, complete pumping plant that will pump 60 inches of water, small family orchard, 12 acres in alfalfa, balance in irrigated barley that should produce 3 tons of hay per acre, which you can then plant to corn for hog feed. This place is ready to produce and can be had at less than its value.

A. F. WITESMAN, 724 Title Insurance Bldg.

FOR SALE — 117-ACRE SACRIFICE. YOUR OWN terms. 17 miles out; 40 acres orchard, balance in melons, potatoes, some in grain; perfect black, sandy loam soil; modern 7-room house, barn, garage, other buildings; all work stock and farm equipment included. Complete cement irrigating system, etc. $500 per acre worth $800 or more. Address K, box 597, TIMES BRANCH OFFICE.

FOR SALE—$80 per acre. $100 to CLOSE UP AN ESTATE. 2800-acre grain and stock ranch in Riverside, Cal. All fenced and with good improvements. Address, NEWPORT ESTATE, Ethanac, Cal.

COUNTRY PROPERTY—
For Sale.

FOR SALE—

REAL DAIRY RANCH.

320 acres good rich land; 100 acres in fine alfalfa; 3 electric pumping plants delivering 200 inches water; 20 acres wheat; 10 acres oats; balance of land about ready for corn. All fenced and cross-fenced; 2 houses, barn, 2 silos; 75 cows milking, electric milking machine and separator. Income $1000 to $1200 per month. 75 heifers and young stock, 8 horses, Holt 75 tractor and full equipment for plowing and leveling. Owner 83 years old and in poor health. Everything goes at $115,000, one-fourth down and long time on balance. If interested in something good, see me about this

80 acres, fenced, house and barn, tractor, equipment for plowing and leveling; 35 acres leveled ready for alfalfa, family orchard. Price $12,000, one-half down, balance time.

80 acres, new house and barn, granary, pumping plant, fenced. A big bargain at $10,000, one-half down, balance time.

These ranches are located in Tulare county, Porterville district. See me for particulars.

EUGENE MIDDLETON,
333 West Second Street, Pomona, Cal. Phone 2201.

FOR SALE—IN BEAUTIFUL OJAI VALLEY, Ventura county, 10 acres choice and fenced, new buildings, price $9000, half cash. 10 acres choice loam soil. Water stocked. Developed section. West Riverside. Only $2500. 25 acres choice water stocked, Ventura county, $4500 per acre. 40 acres A-1 land, Orange county $25,000. FRANK L. FRARY, 603 Union Oil Bldg.

FOR SALE—OR EXCHANGE—120 ACRES WITH Owens River water. One of the very finest properties in L. A. county. Fine live oak trees, absolutely frostless. Fine for avocado or lemons. Cash price $18,000. Would consider L. A. or Ocean Park or Santa Monica property in exchange on cash valuation, clear for clear, or assume. P. O. BOX 15, Chatsworth, Cal.

FOR SALE—

200-acre ranch in San Diego county, free and clear; near State highway; 75 acres virgin soil; remainder ideal for grain raising or bees; good spring and water on property. A bargain.

MITCHELL, 729 So. Broadway. Phone 12620.

FOR SALE—$6750, 20 ACRES LAND, SNAP, AT Bloomington on the Boulevard, fine level land, raise anything; underground cement water system, 20 shares of water stock, right in the orange belt; if looking for a good piece of land close, don't let this go by. Phone 29681, 6329 MONETA AVE.

FOR LEASE—30 ACRES, COMPLETE IRRIgating system, supplied by Cross River Water in San Fernando Valley. Owing to scarcity of rain and high prices for farm products, an exceptional opportunity is given to reliable party. Call 1020 INVESTMENT BLDG.

FOR SALE—OR EXCHANGE—

Good level 40 acres, about 25 miles from Los Angeles. Value $40,000, clear, will consider well-located Los Angeles income and assume.

119 E. Colorado st., Pasadena.

FOR SALE—120 ACRES IN BEST COAST TOWN of Southern California, with 80 acres in bench of bearing fruit, modern 6-room bungalow, take this for $1400 per acre, half cash will handle. KLEEMAN REALTY CO., 1007 Story Bldg.

FOR SALE—MUST SACRIFICE 160 ACRES ALfalfa, fruit land, 100 inches gravity water, $25 per acre. See BARLOW, 408 Equitable Bank Bldg.

FOR SALE—7000 ACRES OIL, GAS AND TIMber land, in Santa Barbara county; only $17 per acre, quarter cash. J. M. CLUTE, 315 Mason Bldg.

FOR SALE—A GOOD PROPOSITION, 7 TO 10 hundred acres. Good land. Pump already installed. Plenty water 15 feet. Good stock range on outside. Box 107, ELSINORE, Arizona.

FOR SALE—AND EXCHANGE—ALFALFA, FRUIT and walnut lands and ranches in the famous Hemet-San Jacinto Valley. Auto trips each week. B. F. HUNTINGTON, 229 S. Main st. Phone 12005.

FOR SALE — SOUTHERN PACIFIC RAILROAD lands for alfalfa, dates, grapes, fruits, nuts, wheat and barley. $10 to $20 per acre. 10 years. OFFICE LAND DEPT., 829 Story Bldg.

FOR SALE—$50 PER ACRE. 80 ACRES AT AC-ton; home, barn, fenced on highway. A. J. WARD, 322 Investment Bldg. 13586.

FOR SALE—A SECTION OF PEAT LAND NEAR splendid town in frostless belt, $25 per acre. Terms. Owner, C. D. ALLAIR, Rialto, Cal.

FOR SALE—OR EXCHANGE—LARGE AND SMALL California acreage; WILL H. SANDERS, 710 Crocker Bldg. 60381.

FOR SALE—FREE FARM LISTS, SAN JOAQUIN Valley. PAUL ROSSIER, Stockton, Cal.

Antelope Valley.

FOR SALE—FINE QUARTER SECTION NEAR Muroc. See MYRICK, 116 Temple st.

Newhall.

FOR SALE—SMALL AND LARGE RANCHES IN and near Newhall; improved and unimproved. See or write R. HENERY, Newhall, Cal.

Santa Cruz.

FOR SALE—RANCHES, HOMES, ACRES, FREE list. WILSON BROS., Santa Cruz, Cal.

San Joaquin Valley.

FOR SALE—

SAN JOAQUIN VALLEY FRUIT FARMS.

WE ARE PLANTING RIGHT

WANTED—REAL ESTATE—
For Cash and Otherwise.

Miscellaneous.

WANTED—TO BUY, PROPERTY, WE have clients with ready money. Phone ROOSEVELT REALTY, 301 Germain Bldg.

For Cash—Not Classified.

WANTED—
HAVE WAITING CLIENTS TO PURCHASE LOTS, HOMES AND BARGAINS IN WILSHIRE, WESTLAKE, WASHINGTON AND ADAMS DISTRICTS. CARLIN G. SMITH, 2707 Main. NAT. BANK BLDG., 6TH AND SPRING STS. PICO 2402.

FOR SALE—WE ARE IN THE MARKET FOR GOOD LOANS, SECOND TRUST DEEDS, OR TRACTS OR EQUITIES. QUICK ACTION ACCEPTABLE. PRESWIN INVESTMENT CO., INC., 502 STORY BLDG. 12923.

WANTED—10 TO 20 ACRES WALNUTS, PREFER 3 to 5-year bodied trees. Address L, box 540, TIMES BRANCH OFFICE, 1020 S. Hill.

WANTED—SNAP SFOR CASH, SEE ME FIRST. Pico 3299. A. H. BAILEY, 1111 Story Bldg.

Houses.

WANTED—
SERVICE,
NATIONAL BUILDING
INVESTMENT CO.,
805 W. SEVENTH ST. PHONE 12743.
DO YOU WANT TO
BUY,
BUILD,
LEASE,
SELL,
EXCHANGE
REAL ESTATE?
FOR SERVICE
SEE
NATIONAL BUILDING
INVESTMENT CO.,
805 W. SEVENTH ST. PHONE 12743.

WANTED—NOT A LISTING—
For Quick Sale.

Nine or ten-room modern house; good location; not necessarily a new house; large lot; will buy furnished; must be well worth price asked.
W. T. BROWNRIDGE,
401-2 Van Nuys Bldg.
02302

THE MAN WHO SELLS EXCLUSIVE HOMES

WANTED—
CASH FOR BUNGALOW COURT.

I will pay all cash, $8000 to $15,000, for modern bungalow court on west side; must be gilt-edge. Cash ready today.
MISS SHIPPEY, Bdwy. 4005.

WANTED—
Home buyers for six to nine-room homes, between Adams and Pico and west of Vermont.
Phone 61401. A. M. JAMISON,
512 Hollingsworth Bldg.

Real Estate and Improvements.

WANTED—2 OR 3-STORY BRICK APARTMENT, between Vermont and Catalina; must be cheap. Westlake to $25,000. Will add some cash. Send address L, box 551, TIMES BRANCH OFFICE.

WANTED—WE WANT HOUSE AND FLATS IN WILSHIRE AND HOLLYWOOD. HAVE CASH WAITING. MAKE US A PARTNER IN YOUR DEAL. WOOD with ROBERT MARSH & CO., MARSH-STRONG BLDG., 10175. PICO 2612.

WANTED, $40,000 BUNGALOW IN WILSHIRE to $9000; will pay cash, or if you have 11-room modern home on a corner, 140x150, will consider exchange. Address A-6, box 480, TIMES BRANCH OFFICE.

WANTED—HAVE A BUYER FOR 5 OR 6-ROOM bungalow; $4000 to $4500, and will pay $500 cash and $45 per month.
KEMP & CO., INC., 222 Story Bldg. 6406.

WANTED — MODERN BUNGALOW TO $4000 in Hollywood; must be close to car line; also alfalfa, chicken pens, coops, tools; 4-room house for chickens. F. R. STACY, 401 Fay Bldg.

WANTED, 5-ROOM MODERN HOUSE; $2000 cash, balance per month. 7 or 8-room modern house, west of Alvarado, north of Adams. Immediate possession. Phone 20491, 74865.

WANTED—SINGLE MAN WANTS TO BUY SMALL bungalow with garage, west side or suburbs; $2500 cash; no commission; if to suit, will board; boarding with present occupant. References. Address W, box 43, TIMES OFFICE.

WANTED—FOR SETTLER, 5-ROOM BUNGALOW; low with garage in southeast; $3500 will buy on terms of $1000 down, balance $35 a month, including interest. Address Settler, Box 7184, TIMES OFFICE.

WANTED—WE HAVE BUYERS WITH $500 TO $1500 down for fair-priced houses; southwest section preferred. Call evenings, 1709 Cimarron. Phone 4371 Western ave. Vermont 7377.

WANTED — 6-ROOM BUNGALOW. MUST HAVE sleeping porch and garage; will pay cash if price is reasonable. JOHN Y. LIMBERT CO., 226 Van Nuys, 13427.

WANTED—CORNER HOME FOR FOUR FAMILIES; gain only considered. Give full details. Address L, box 453, TIMES BRANCH OFFICE.

FOR EXCHANGE — 1-4 SECTION, ALBERTA, Canada, improved, for L. A. property. Call PHONE 16170 or 70718.

WANTED—TO BUY, 6-ROOM BUNGALOW, Southwest section, 2 lots, fruit trees, terms. Address L, box 246, TIMES OFFICE.

WANTED—4, 4-ROOM FLATS, NEAR VERMONT, north of Hollywood; must be cheap. Agents need not apply. Address L, box 538, TIMES BRANCH OFFICE.

WANTED—9-ROOM HOUSE NEAR 9-FOOT ELEVATION, with basement; no shacks, said's rock. Will pay $20,000. PHONE 577630.

WANTED—FOR CUSTOMER, 8-ROOM HOUSE, bedrooms, West Hollywood. SELLERS, 616 Braly Bldg. Phone 12737 during morning.

WANTED—6-ROOM HOUSE, 2 BEDROOMS AND breakfast-room, north of Sunset blvd. Good street. Not over $7500. 577630.

WANTED — 5-ROOM BUNGALOW HIGHLAND Park or Eagle Rock way, buyer ready. A. L. COLE, 521 Hollingsworth Bldg. 12290.

Lots.

WANTED—WHO WILL FURNISH LOT AND build for lady, investing $2000? Cash in lot. Lot 100 feet to acre, improvements about $1000; will buy and pay $25 month and interest. Want for business reasons. Will be home soon. Address K, box 508, TIMES BRANCH OFFICE.

WANTED—WILL PAY CASH FOR LOT. Washington way near Arlington. A. W. HUNT, 2131 Sixth ave. Phone 73458.

WANTED—CLEAR LOTS, HOLLYWOOD OR S.W. for stucco 7-room patio bungalow in Redondo; close to be appraised. Call OWNER, Ver. 4280.

Business Property.

WANTED—FOR CASH, GOOD STORE PROPERTY. Owners only. WEST 1482.

Income Property.

WANTED—
CHICAGO IMPROVED.
For high-class Income Store.

We have a client who is transferring all his interests to Chicago, and quick deal can be made for fair price.
See F. M. SIMPSON or H. L. CHILDS,
1603 Citizens National Bank Bldg.

WANTED—
SPOT CASH FOR INCOME PROPERTY.

I want to hear from owner of good duplex or 4-flat building, showing good rental; I have cash waiting. Address K, box 588, TIMES BRANCH OFFICE.

WANTED—WE HAVE CASH BUYERS FOR YOUR flats if they are located west and the price is right.
62174 See MR. SWIM.
BAILEY & CO.,
602-4-6 Citizens' Bank Bldg.

WANTED — FROM OWNER, BEST 4-FLAT or double bungalow $2000 cash will handle. Must be west side, and not over $9000. Address box 291, TIMES OFFICE.

WANTED—IF YOU HAVE INCOME PROPERTY for sale see MYERS, 616 San Fernando Bldg. Phone 12737 during mornings.

Suburban and Beach Property.

WANTED—WILL PAY CASH FOR TO 5 acres improved or unimproved, with water, near city, price must be reasonable. MR. KERR, 1018 Haas Bldg. 07461 day, or 568879 evenings.

Country and Ranch Property.

WANTED—COACHELLA VALLEY LANDS. We have buyers for Coachella Valley lands with water.
C. P. BLAKEMORE LAND CO.,
2524 Van Nuys Bldg.

Orange, Lemon, Walnut Groves.

WANTED—FOR REAL BUSINESS, GOOD WALNUT and lemon land, with water, in Santa Ana, Santa Barbara, Riverside or San Bernardino counties. FRANK L. FRARY, 603 Union Oil Bldg. 15242

REAL ESTATE—
For Exchange.

Miscellaneous.

FOR EXCHANGE—IF YOU HAVE REAL ESTATE or livestock, merchandise or anything of value to exchange, send for sample copy of THE REAL ESTATE BULLETIN AND TRADER, P. O. Box 173, Kansas City, Mo.

FOR SALE—OR WILL TRADE, OR LEASE, THE building and building, 50 feet frontage, good factory site, $2200 cash; easy terms. Call after 5 p.m. F. DEHN, 1025 Marengo st., cor. Lord.

FOR EXCHANGE—CHOICE FREE AND CLEAR residence property for Los Angeles, Arizona ranch land. M. D. DAVIS, 457 South Western.

FOR EXCHANGE—ONLY $4000, 66x129, MAhatan place, near Pico; want equity in house and lot or automobile as part. Nichols & WARD, 212 Grant Bldg.

FOR EXCHANGE—$30,000 CLEAR SCATTERING Los Angeles city and county properties well; clear acreage tract. Phone OWNER, 567585.

FOR EXCHANGE—HOUSE AND LOT, GOOD GOing town; clear. 711 GRANT BLDG.

FOR EXCHANGE—GO TO BEN WHITE for real estate. 304 BRYSON BLDG.

Houses.

FOR EXCHANGE—7-ROOM, 1 1/4-STORY HOUSE with garage, 50x150, near Huntington Park drive and Osceola Park. High class surroundings. West lake or suburban acres. TORREY & Loughlin Bldg. 63775.

Lots.

FOR EXCHANGE—FINE RESIDENCE LOT 80x135, N.W. $1500. Want 6-room modern bungalow near Manual School. THOMAS PHELPS, 416 Byrne Bldg. 06417.

FOR EXCHANGE—5 LOTS IN EAGLE ROCK. Will take bungalow and pay difference in cash. E. W. BURTON, 920 6th st., Santa Monica.

TO LOAN—
Money.

Diamonds and Jewelry.

MONEY TO LOAN ON DIAMOND, JEWELRY, Liberty Bonds, seattle silverware and other valuable articles. Pledges kept in bank safe deposit vaults. Courteous, fair treatment and confidence are our business policies. Private rooms for your convenience. Interest 1% per month. Quick action. Liberty loans. References.
MARKWELL, 603
300 Citizens National Bank Bldg.
Fifth and Spring sts. Phone 15702.

QUICK AND LIBERAL LOANS ON DIAMONDS, Jewelry, Liberty Bonds; in 1 per cent. Diamonds kept in separate sealed page in bank vault. We are absolutely responsible. Bank refs.; private rms. 10 years in same location. FRITCH-LAUGHLIN, 710 Grant Bldg., N. W. cor. 4th and Bdwy. 12802.

Money on Automobiles.

AUTO LOANS—$3.50 INTEREST PER $100 FOR 6 MONTHS' TIME LOANS. NO CHATTEL MORTGAGES. NO COMMISSIONS. NO EXAMINATION, RECORDING, APPRAISAL, RENEWAL FEES OR OTHER CHARGES WHATSOEVER. INSURANCE OF COLLATERAL BY CLIENTS AT THEIR OWN EXPENSE, TO FULLY PROTECT AMOUNT OF LOAN. NOTE REQUIREMENTS. Park your car in our big new garage while transacting your business with us, save annoyance of parking in congested district. PROMPT, COMMERCIAL AND BANK RATING. The J. L. BLODGETT CO., INC., 182-188 Pico st. 60502

AUTO LOANS ONLY—
$3.50 INTEREST ON $100 FOR SIX MONTHS.
LARGER LOANS SAME RATE.
OUR INSURANCE RATES ARE LOWER.
PAY WHILE YOU RIDE. QUICK ACTION.
Our private offices and method of doing business guarantee you strict privacy, courteous treatment.
LASKER BROS. FINANCE CO., INC.,
1410 BAKER-DETWILER BLDG.
On st. bet. Hill and Olive. Main 8154. 64330

AUTO LOANS— PICO 2379.
We loan money EXCLUSIVELY on autos. We won't EMBARRASS you with INVESTIGATION. A. L. LASKER CO., INC., 320 March-Strong Bldg.

AUTOMOBILE LOANS OF ALL KINDS.
C. WILL RISDON 1115 S. Olive. 60737.

AUTO LOANS OF ALL KINDS. DELINQUENTS assisted. MR. DROLINGER 1807 S. Main

MONEY WANTED—
Real Estate and Collaterals.

WANTED—MONEY ON FIRST MORTGAGES. $1450—On 2 rooms, Glen Airy.
$12,000—For water company, building houses and planting 30 acres to pears, near Palmdale. 8 per cent.
$2000—On 2-acre place, with modern 6-room bungalow, near Inglewood.
$36000—On 8-room residence on Maltman ave., Hollywood way.
$12,000 on 70-acre full-bearing olive orchard, of 4500 trees. Ample well water. Income now high as $15,000 some years. El Toro, Orange co.
$10,000—On 2-story apartment, valued at $35,000, on 4th ave near Hope.
STANLEY MATTHEWS, 709 Ferguson Bldg. 16067.

WANTED—
EXCEPTIONAL RANCH.
$11,000 on $25,000, 40 acres, level pure land 7 miles Verdo, on blvd., north of Perris, 16 acres bearing apricots, 10 acres alfalfa. 30 inches garden truck; buildings, chicken corrals, 100 inches water, fine pumping plant; good ownership, on the land.
$30,000 on $80 acres finest loam soil, frostless locality, selected by experts; 200 acres in crop; latter purpose; value $70,000. F. A. PATTEE CO., 1217 Haas Bldg. 06485.

WANTED—A-1 LOAN BY OWNER, $8000 OR $7000, 3 years, 7 per cent., on 560 acres 8 Cal., worth $16,000; additional security if required. Address LAND CO., 1103 Investment Bldg.

FOR SALE—
10-room transient, clears $10 per day.
$1800.
25 rms., rent $85. Yes, this is to buy.
$2000.
18 rms. of good furniture, nets $300. Rent $60.
42 rms. transient, nets $100 per week. Rent $125.
$10,000.
102 rms., west side. Rent $300. Big income. A fine investment.
222 Story Bldg. GEORGE W. COLE & CO. Inc., Phone 64060.

Wanted.

W. T. FITZPATRICK CO.,
Hotel and Apartment Brokers,
Notary Public, Fire Insurance,
Members Los Angeles Realty Board.
BEFORE YOU BUY OR SELL
SEE US
for
Conscientious, Quick Deals Only.
914 STORY BLDG., 6th and Bdwy.

FOR SALE—APARTMENT HOTEL.
75 ROOMS, RENT $200.
LEASE, 5 YEARS WITH OPTION.
CLEARS $1100 MO. PRICE $9000.
1103 INVESTMENT BLDG.
EIGHTH AND BROADWAY. PHONE 12932.

FOR SALE—HOTEL MEN TAKE NOTICE. WE have downtown corner modern brick; most elegantly furnished, every other room bath; tile floors throughout; clearing $18,000 per year. We can deliver for $18,000. This is the finest hotel of its size in city. Ryder Co. 400 GRANT BLDG.

FOR SALE—20-ROOM, DOWNTOWN HOTEL. Fine cor. brick; beautiful lobby, steam heat, clearing $300 per month. Price $5000. Terms.
$5000 Handles Dandy 24 Rooms.
West side apts. All on one floor, rent $80. Private baths, brick building.
WITHROW-BURROWS & WRIGHT, 702 S. Spring.

FOR SALE, HOTEL, 60 ROOMS BRICK BLDG., and furniture, good as new, 50 rooms rented, close-in, income $600 mo., $10,000 cash. This is a bargain, don't wait. See the DRAKE BROS. with T. M. Miller Co., 435 S. Hill st.

FOR SALE—100-ROOM HOTEL, DOWNTOWN, 4 years' lease, brick, fine modern furniture and carpets, almost new, large ground floor lobby, mahogany furniture, income $2000, rent $1200, price $21,000. BLALOCK & CO., 607 S. Hill, room 228.

FOR SALE—FURNITURE AND FOUR-FLAT APTS. Corner 20x75, with lease, $1400 cash takes it, 4 flat bath, corner lot. Garage. Always rented. Good income. Low rent. Furniture for sale. 14020.

FOR SALE—67 ROOMS, HOT AND COLD WATER in every room, 3 years' lease. Rent $200. Sale price only $6200; terms. 40 rooms, single, exceptional good location, rent $100, clearing $50 monthly. Sale price only $3600. Easy terms. See HOME INV. CO., 209 Grant Bldg.

FOR SALE—GRAND OLD BEST 100-ROOM HOTEL for $1500; 40-R. modern, clearing $500; $6000 41-R. auto, $4500, terms; 9-R., snap for $750. 0-R. GRANT, 1103 Investment Bldg.

FOR SALE—FURNISHED, 15-ROOM DWELLING, rent $50, no lease, swell location on West 7th st. net income from rooms $150 mo., above clears $100 mo. compel immediate sale. Price $1800, $1350 handles. Owner 64105.

FOR SALE—64 ROOMS GOOD FURNITURE, 3 YR. lease, rent $150, clears $550 mo. BARGAIN $5000.
$900.
10-room transient, clears $10 per day.
$1800.
25 rms., rent $85. Yes, this is to buy.
$2000.
18 rms. of good furniture, nets $300. Rent $60.
42 rms. transient, nets $100 per week. Rent $125.
$10,000.
102 rms., west side. Rent $300. Big income. A fine investment.
222 Story Bldg. GEORGE W. COLE & CO. Inc., Phone 64060.

Wanted.

W. T. FITZPATRICK CO.,
Hotel and Apartment Brokers,
Notary Public, Fire Insurance,
Members Los Angeles Realty Board.
BEFORE YOU BUY OR SELL
SEE US
for
Conscientious, Quick Deals Only.
914 STORY BLDG., 6th and Bdwy.

FOR SALE—APARTMENT HOTEL.
75 ROOMS, RENT $200.
LEASE, 5 YEARS WITH OPTION.
CLEARS $1100 MO. PRICE $9000.
1103 INVESTMENT BLDG.
EIGHTH AND BROADWAY. PHONE 12932.

FOR SALE—HOTEL MEN TAKE NOTICE. WE have downtown corner modern brick; most elegantly furnished, every other room bath; tile floors throughout; clearing $18,000 per year. We can deliver for $18,000. This is the finest hotel of its size in city. Ryder Co. 400 GRANT BLDG.

FOR SALE—20-ROOM, DOWNTOWN HOTEL. Fine cor. brick; beautiful lobby, steam heat, clearing $300 per month. Price $5000. Terms.
$5000 Handles Dandy 24 Rooms.
West side apts. All on one floor, rent $80. Private baths, brick building.
WITHROW-BURROWS & WRIGHT, 702 S. Spring.

FOR SALE, HOTEL, 60 ROOMS BRICK BLDG., and furniture, good as new, 50 rooms rented, close-in, income $600 mo., $10,000 cash. This is a bargain, don't wait. See the DRAKE BROS. with T. M. Miller Co., 435 S. Hill st.

FOR SALE—100-ROOM HOTEL, DOWNTOWN, 4 years' lease, brick, fine modern furniture and carpets, almost new, large ground floor lobby, mahogany furniture, income $2000, rent $1200, price $21,000. BLALOCK & CO., 607 S. Hill, room 228.

FOR SALE—FURNITURE AND FOUR-FLAT APTS. Corner 20x75, with lease, $1400 cash takes it, 4 flat bath, corner lot. Garage. Always rented. Good income. Low rent. Furniture for sale. 14020.

FOR SALE—67 ROOMS, HOT AND COLD WATER in every room, 3 years' lease. Rent $200. Sale price only $6200; terms. 40 rooms, single, exceptional good location, rent $100, clearing $50 monthly. Sale price only $3600. Easy terms. See HOME INV. CO., 209 Grant Bldg.

FOR SALE—$5800 BUYS 42-ROOM MODERN west side apt., close in, private baths, meters, new brick building, $140. Clears $600 net monthly. This house is newly furnished throughout with finest rugs and furniture. See this bargain. CRAIG & BOYD, 1205 Lincoln Bldg.

FOR SALE—$250 BUYS GOOD CLOSE-IN 14-room house, walking distance, income $118 monthly. Very good bargain. 129 W. 2nd st. Room 316.

FOR SALE—12 ROOMS, SINGLE AND DOUble, 3 apts., 6 single rooms. South Grand. Income $127. Rent $40. Price $1400. BLALOCK & CO., 607 S. Hill, Room 312.

FOR SALE—39 ROOMS CLOSE-IN APTS. LOVELY home place, beautiful lawn, apts. always rented. Full price $25500 cash. Clears $300 net per mo. $5 per room, profit $475 month.
RYAN INVESTMENT CO., 410-11 Grant Bldg.

FOR SALE—APT.-HOUSE, 3-YEAR LEASE. Newly furnished, high class, best location. Clears $2200 mo. Sell half interest only $7500 cash. half or all. 401 SECURITY BLDG.

FOR SALE—REAL BARGAIN APTS.
41 rooms, close-in, modern, lovely oak and mahogany furniture, sacrifice price $7000, $4000 down, listen. Agents, $108. clears $400 month.
RYAN INVESTMENT CO., 410-11 Grant Bldg.

MINES—
And Mining.

FOR SALE—FOUR QUARTZ CLAIMS; GOLD Reef, near Needles. A fine prospect in a new camp now being developed by Tom Reed Company, and associates, $2500. C. M. JAY, owner, 718 Washington Bldg.

WANTED—
HIBERNIAN BLDG. ASSAY OFFICE.
14th floor Hibernian Bldg. Ire S. Spring.
ORE TESTING, CHEMICAL DETERMINATIONS. Direction of MORGAN & LYON, Mining Engineers.

HOTELS, ROOMING-HOUSES—
For Sale, Exchange, Lease, Wanted.

For Sale.

FOR SALE—
HOTEL MEN, ATTENTION!
COMMERCIAL HOTEL
8 YEARS LEASE.
RENT ONLY $5.50 PER ROOM.
NET PROFITS $5500 MONTHLY.
PRICE $40,000.
140-ROOM COMMERCIAL HOTEL RIGHT IN THE HEART OF THE HOTEL DISTRICT. SPACIOUS GROUND FLOOR LOBBY. PHONES IN EACH ROOM. ABUNDANCE OF LINEN. PLENTY OF PRIVATE BATHS. FURNITURE AND FURNISHINGS IN THE BEST OF CONDITION. NEVER ON THE MARKET BEFORE. ILLNESS OF OWNER CAUSE FOR RETIREMENT. SHOWN ONLY BY APPOINTMENT.
ELMER INVESTMENT CO.,
FINANCIAL AGENTS
1103 INVESTMENT BLDG.,
EIGHTH AND BROADWAY. PHONE 12932.

FOR SALE—
HOTEL BARGAIN.
68 ROOMS, RENT $350 A MONTH, 5 YEARS' LEASE, MODERN, CLEARED $1100 LAST MO. PRICE $10,000, $6000 CASH. YOU WILL HAVE TO ACT QUICK.
ELMER INVESTMENT CO.,
1103 INVESTMENT BLDG.
PHONE 12932.

FOR SALE—
Fine close-in brick building, has 48 single rooms, hot and cold water in every room, ground floor office and cozy apartment for YOU.
Good furnishings. BUY BEST OF ALL.
Straight 5-year lease at $4 room per mo.
Clears $600 month. Price $6000.
also
Elegant corner brick, 25 single rooms, private baths, hot and cold water, steam heat in every room, marble entrance, well furnished, clears $450 month, can give YOU a special price on this one.
also
Some real good buys in high class apartment houses. KEYSTON CO., room 525 Black Bldg., 4th and Hill st.

FOR SALE—
$900.
10-room transient, clears $10 per day.
$1800.
25 rms., rent $85. Yes, this is to buy.
$2000.
18 rms. of good furniture, nets $300. Rent $60.
42 rms. transient, nets $100 per week. Rent $125.
$10,000.
102 rms., west side. Rent $300. Big income. A fine investment.
222 Story Bldg. GEORGE W. COLE & CO. Inc., Phone 64060.

Wanted.

WANTED—IF YOU HAVE AN APARTMENT OR rooming house for sale and want quick action phone D. A. WARDELL, Broadway 1959.

APARTMENT-HOUSES—
For Sale, Exchange, Lease, Wanted.

For Sale.

FOR SALE—$20,000 BUYS 100-ROOM BEAUTIfully furnished apt., fine modern brick building, walking distance, west side. Fine long lease and low rental. Shows $1000 net monthly profit with comparative low rentals. You could not furnish this house for twice the price. See us for terms. HOME INV. CO., 209 Grant Bldg.

FOR SALE—$8000 BUYS 60-ROOM CORNER, Westlake, very finely furnished throughout; long lease with rental only $5.50 per room. Clear $450 mo. $2000 cash will handle. See HOME INV. CO., 209 Grant Bldg.

FOR SALE—$5800 BUYS 42-ROOM MODERN west side apt., close in, private baths, meters, new brick building, $140. Clears $600 net monthly. This house is newly furnished throughout with finest rugs and furniture. See this bargain. CRAIG & BOYD, 1205 Lincoln Bldg.

FOR SALE—$250 BUYS GOOD CLOSE-IN 14-room house, walking distance, income $118 monthly. Very good bargain. 129 W. 2nd st. Room 316.

FOR SALE—12 ROOMS, SINGLE AND DOUble, 3 apts., 6 single rooms. South Grand. Income $127. Rent $40. Price $1400. BLALOCK & CO., 607 S. Hill, Room 312.

FOR SALE—39 ROOMS CLOSE-IN APTS. LOVELY home place, beautiful lawn, apts. always rented. Full price $25500 cash. Clears $300 net per mo. $5 per room, profit $475 month.
RYAN INVESTMENT CO., 410-11 Grant Bldg.

FOR SALE—APT.-HOUSE, 3-YEAR LEASE. Newly furnished, high class, best location. Clears $2200 mo. Sell half interest only $7500 cash, half or all. 401 SECURITY BLDG.

FOR SALE—REAL BARGAIN APTS.
41 rooms, close-in, modern, lovely oak and mahogany furniture, sacrifice price $7000, $4000 down, listen. Agents, $108. clears $400 month.
RYAN INVESTMENT CO., 410-11 Grant Bldg.

APARTMENT-HOUSES—
For Sale, Exchange, Lease, Wanted.

For Sale.

FOR SALE—
!!SPECIALS!!!
LOOK THESE OVER CAREFULLY.
40 APTS., WESTLAKE DISTRICT.
Long lease, clears $1400 month.
$20,000 required. SEE MR. FELTZ.

80 ROOMS, 3-YEAR LEASE. RENT $125. Clears $400 month. can't be beat.
$ 4,250, some terms. SEE MR. WINCHEL.

86 ROOMS, DOWNTOWN HOTEL, RENting water in every room. Owner making $3,000. Sacrifice. SEE MR. BEAM.

18 ROOMS, LEASE, SAME OWNER 14 YRS.
$ 2,250 cash. SEE MR. WINCHEL.

17 APTS., MODERN, STEAM HEAT. Good lease. This place clears $350 per month. We recommend this.
$ 6,000. Call early. SEE MR. BEAM.

22-ROOM APT. HOUSE, FURNITURE
$ 1,500 very fair. SEE MR. BEAM.

21-ROOM APT. WEST SIDE. GOOD
$ 1,750 furniture. Rent $65. SEE MR. WINCHEL.

24-ROOM HOTEL, HEART OF CITY, hot and cold water in every room, good
$ 4,500 furniture. Rent $75. SEE MR. WINCHEL.

IF IT IS FOR SALE, WE HAVE IT.
GUARANTY INVESTMENT COMPANY,
434 SECURITY BLDG., COR. 5TH AND SPRING.

FOR SALE—HANDSOME WEST SIDE APTS., 35 singles, 3 double; fine furniture and carpets, built-in desks, book cases, etc.; dressing rooms, fine lobby, piano; 3-story brick, all outside rooms. Rent $400, 4-year lease. Clears $800 mo. $10,000, or best offer. Owner 64330.

38 rooms, apts., west, 3-story corner building, cage, light rooms. Each apt. has own bath water heater; good furnishings. Rent $125, 3-year lease. Clears $325 mo. $4750; $3500 cash.

28 rooms, apts., half block from 3rd and Hill. Rent $200; $1600 cash.

50-room hotel, near 3rd and Broadway. Nor and cold water. Rent $200, 3-year lease. Receipts $800 mo.; $6800; terms.

UNION SALES CO., 403 Exchange Bldg. 11329.

FOR SALE—
$5000
26-room up town transient hotel brick bldg. one door. A dandy.
$15,000

75-room modern apt., clears $750 month, close-in, West side. Attractive lobby, 5 year lease. Amusement hall. Piano. Terms to suit.
A. J. STANLEY, 210-17 Black Bldg. 4th & Hill. 63136.

FOR SALE—$7500.
I have an apartment house, nicely furnished, of 12 rooms, bath in each apartment. Income $120 a month. I want to go away and must sell. Will take $2500 down and the house will clear $1000 monthly. Call at 2360 SUNSET BLVD. Hollywood car.

FOR SALE—DOWNTOWN APT. HOUSE, 4 RMS. Large lobby, oak and mahogany furniture; overstuffed chairs, elegant living quarters, steam heat, large marble entrance, rent only $100, negotiable lease. Clearing $150 month. Guaranteed. $10,000 cash. OGDEN REALTY CO. 607 S. Hill, room 625. 63499.

FOR SALE—BEAUTIFUL 75-ROOM APT. house, side, close-in, strictly modern, elegantly furnished, fine lobby, cheap rent, long lease. Clearing $500 month. Guaranteed. $10,000 give possession; big bargain; must sell quickly. WITHROW-BURROWS & WRIGHT, 702 S. Spring.

FOR SALE—WEST SIDE BEAUTY.
Apartment, 12 rooms, all furnished in famed oak; lovely lobby, splendid piano, carpets, A-1 worth $20,000, but $10,500, full sacrifice price. BUYERS LAND CO., 1103 Investment Bldg.

FOR SALE—A LARGE HIGH-CLASS APT. HOUSE, finest of furniture, modern in every way, clearing $1500 per. owner sick, $10,000 will handle. Lease 10 years. Address 1229 S. OLIVE. Ask for MR. BULLOCK.

FOR SALE—64-ROOM APTS., 5 YEAR LEASE, low rental, showing fine income, west. Close in. Price $10,500. Terms.
CLINE & STRAWN, 527 Security Bldg.

FOR SALE—APARTMENT HOUSE OF 80 ROOMS; good location; must be sold at once; $6000 cash, or $6000. This is a snap. See MR. FISHER, 409 Fay Bldg., 3rd and Spring.

FOR SALE—DEATH IN FAMILY FORCES ME TO sell my 100-room apartment-house; long lease at $300; clears $700 walking distance. $100 a room. Owner 64330.

FOR SALE — APARTMENT-HOUSE CLOSE IN. Apply to FAY NICHOLS, 943 Potter Park, or G. W. BURTON, 920 6th st., Santa Monica.

Wanted.

WANTED—TO BUY FOR CASH, LEASED AND BUSINESS OF FURNISHED APARTMENT HOUSE IN THE WESTLAKE DISTRICT AT FROM $75 TO $100 DOLLARS. ADDRESS Y, BOX 372, TIMES OFFICE.

BUSINESS INVESTMENTS—
All Kinds.

FOR SALE — A LIMITED AMOUNT OF OIL LEASES, in the Coalinga district, ready for development in Roosevelt county, New Mexico. 125 wells now drilling in this section. You cannot buy a piece of property in all Coalinga that will cause your investment in this acreage to double in a few weeks—and when a gusher or even four 25 per acre will be worth $5000 or much more.
NOTE: The Roosevelt Oil Corporation, which is drilling in the immediate vicinity of this acreage we are offering for sale, is composed of well-known Los Angeles business men, this assuring you of local co-operation in the handling and development of any acreage you purchase.
Write or call at our office for data and complete geological reports on the next great oil field.
ROOSEVELT DEVELOPMENT COMPANY,
745 S. Broadway. Third Floor.
Phone 15902.

A LARGE, SUCCESSFUL COMMERCIAL COMPANY OFFERS YOU AN OPPORTUNITY TO INVEST IN A LIMITED AMOUNT OF CONSERVATIVE INVESTMENT THAT IS PAYING VERY ATTRACTIVE DIVIDENDS. ADDRESS J, BOX 435, TIMES BRANCH OFFICE.

A PROPOSITION OF MERIT—HAVE YOU $500 to $5000 TO INVEST in a going business? Approximately $4,000,000 business already contracted for. Company has over $500,000 net assets. Factory in Los Angeles. For further particulars—
Address M, box 255, TIMES OFFICE.

MICHIGAN CORPORATION IS DESIROUS OF SECURING EXCLUSIVE DISTRIBUTING SALESMAN FOR THE STATE OF CALIFORNIA. MERCHANDISE WELL ADVERTISED. 724 STH ST.

SYNDICATE UNITS, $1000. VERY VALUABLE improvement, public utility. Best proposition in U. S. today. See it at 204 HIGGINS BLDG., 2nd and Main. Nov.

CASHIER NEEDED—SELL HALF HIGHLY ESTABLISHED business paying $500 monthly. 201 GRANT BUILDING.

BUSINESS CHANCES—
Of Many Kinds.

ARE YOU LOOKING FOR AN OPPORTUNITY TO Make some big money? If you have $2500 in ready cash I can show you where you can put it in a business proposition and make some big profits. No stocks, oil or land. Best of references. Address V, box 231, TIMES OFFICE.

CIGAR STAND—
Are you dissatisfied with one of the best cigar stands in the city for $30000, or we might do a little better if we can run across a clean-cut fellow who will attend to it personally. Location is in handsome first-class shape. It is located in the lobby of one of the best hotels in the city.
D. H. LINGLE CO., 728 Story Bldg. 64105.

600 Title Insurance Bldg. Fifth and Spring.

WANTED—ASSISTANTS, SEVERAL KINDS, FAC. tories, $500 to $5000. Interest baths, $5000; interest, painting $6000; interest, chemical works $2000; musical instrument mfg. up to $5000; machinery, opening $2500; interest, publishing business $3000; interest, office $550; another office interest $1750; concrete works $30,000; other fine bargains. PHOENIX, 553 S. Broadway.

FOR SALE—
SHOP MERCHANTS.
Will sell my large clean stock of up-to-date men's shoes and several hundred pairs of ladies shoes, all new, at 50c on the $1. Store open at 1314 S. Broadway. MR. BERNSTEIN.

$175 DAY CASH GROCERY, FINE LOCATION, good lease, six extra fine living rooms, all included; $65 mo. rent; established 14 years; owner wishes to retire. GUARANTY INVESTMENT CO., 434 Security Bldg.

MR. $5000 WILL BUY YOU HALF INTEREST in info and brass foundry, employing 8; clearing $500 monthly. Contract refused to $20,000. Owner retiring. Investigate. CO-OPERATIVE, 515 Hibernian Bldg.

HALF INTEREST, $650, WELL KNOWN OFFICE firm. Best opportunity in Los Angeles. Pleasant, profitable work. Business easily learned. Any one interested. NOONAN, 901 Hibernian Bldg., 408 Spring.

WANTED—HONEST, CONGENIAL PARTNER TO buy ½ interest in my old established subscription business; must be experienced; willing to learn. Price $750. Call 1001 BLACK BLDG., Hill at Fourth.

OPENING MANFG. BUSINESS, SELL INTEREST Need assistant. $80 weekly assured. 201 GRANT BLDG.

$250 WILL BUY ½ INTEREST IN WELL FURnished office, and established business. I want the man, see owner, 317 S. HILL ST. rm. 109.

$500 — HORSESHOE LUNCH COUNTER, 17 ft. long, 1 mile this week. Must be sold today. CLINE & STRAWN, 527 Security Bldg.

SOFT DRINK STAND DOWNTOWN
With soda fountain. See this big bargain. 220 Douglas Bldg. 3rd and Spring. 15424.

GARAGE; GOOD LOCALITY; 30-CAR CAPACITY. U. S. EXCHANGE, 306 Washington Bldg.

WANT TO BUY OR SELL? CALL LOMBARDI, 1001 Citizens National Bank. 61500.

FOR SALE—WHOLESALE JOBBING BUSINESS, men's wear, $100,000. Merchandise bought at extremely low prices. Valuable lease, big moneymaker. See IRVING TURNER, 253 S. L. A. st.

CONFECTIONERY AND LUNCHES; ONE OF THE finest in heart of downtown district. Receipts $200 daily. Shown by appointment only.
CLINE & STRAWN, 527 Security Bldg.

FOR SALE—BARBER SHOP, 2 CHAIRS, FIXtures. Sacrifice. Good location. Owner leaving city. Price $200. Inquire 215½ E. 2ND ST.

BUSINESS CHANCES—
Of Many Kinds.

HAULING CONTRACT—

Work in Imperial Valley hauling cantaloupes, watermelons, corn alfalfa, etc. Work to begin April 1st and continue until Aug 15 or later. Kissel trucks are to be used on this work. If you have $1620 to make first payment on your truck I can place you on this contract and you should be able to own your truck out on this contract. For particulars, see MR. SCOTT at
WESTERN MOTORS CO.,
11th and Flower Sts.

LIVE BUSINESS OPPORTUNITIES IN THE TOWN of Post, in the fertile Santa Cruz Valley, Arizona. A new business center for nearly fifteen thousand acres of rich irrigated lands sold during the past 12 months to progressive, prosperous farmers from nearly all sections of the West. There men are now developing their farms and are in the market for supplies of all kinds. Nearest adequate trading point is Tucson, 23 miles distant. Practically all lines of business in average town of 1500 population are required at once. Special inducements to builders of stores. Write for further information, and complete details of what you have to offer, your financial situation, etc. EDWIN E. POST COMPANY, Tucson, Ariz.

ATTENTION GARAGE MEN
Here's an opportunity to buy out one of best garage locations in city at a sacrifice price. Present owner making from $100 to $160 profit a month; is well equipped with tools, machinery, etc.; located at 5806 S. Main st., corner Slauson. Partner could not agree, receiver is appointed and hence this opportunity to buy an already established business. 50 per cent of the actual cost today of the equipment. Price of equipment and lease only $1500 cash. Go look it over. Open for inspection. Must be sold at once. LINTON TEWKORD, receiver,

WHAT'S DOING TODAY.

Hoover for President Club mass meeting in Trinity Auditorium at 7:15 p.m.

Former McHenry county (Ill.) residents, annual picnic, Sycamore Grove.

Los Angeles County Pioneers' Society meets at Men's Club, 321 South Main street, 8 p.m.

William Duncan Garrison, No. 158, Army and Navy Union, meets at 1829 Winfield street at 8 p.m.

Dr. Frederick Finch Strong lectures at Blanchard Hall, 233 South Broadway, at 8 p.m., under auspices of Church of the People.

Los Angeles District, California Federation of Women's Clubs, meets at Woman's Club House, Inglewood.

AMUSEMENTS.

Mason—"Why Change Your Wife?"
Criterion—"Excuse My Dust."
Orpheum—Vaudeville.
Morosco—Stock company in "Civilian Clothes."
Majestic—Stock company in "The Five Million."
Miller's—"The Little Shepherd of Kingdom Come."
Victory—"In Wrong."
Alhambra—"Heart Strings."
Pantages—Vaudeville.
Hippodrome—Vaudeville.
Clune's Broadway—"Mary Ellen Comes to Town."
Superba—"The Prince of Avenue A."
Garrick—"She Loves and Lies."
Tally's—"The Turning Point."
California—"The Woman in Room 13."
Palace—"Reckoning Redeemed."
Symphony—"The Lincoln Highwayman."
Kinema—"The Forbidden Woman."
Burbank—Stock Comedy.
Mason—Grand Opera.
Egan Little Theater—"The Rotters."
Old San Gabriel Mission—"Mission Play."

THE CITY AND ENVIRONS.

World Traders to Meet.

The World Traders will meet at dinner at the Mission Cafe tomorrow evening.

Announce Legion Meeting.

Alhambra Post, 139, American Legion, will hold a meeting tomorrow at 8 p.m. in the council chamber of the Alhambra City Hall.

On Defalcations.

Reynold E. Blight will lecture at the Southwestern University School of Commerce, Accounts and Finance, Wilcox Building, tomorrow, at 6:45 p.m. on "Defalcations and Their Prevention."

To Elect Officers.

Officers will be elected by the Los Angeles W.C.T.U., at the annual meeting at 10 a.m., tomorrow in parlor A, Temple Auditorium. The annual reports of the superintendents will be read also.

For War Veterans.

A meeting of William Duncan Garrison, 138, Army and Navy Union, will be held at 8 p.m., today at 1829 Winfield street. All Allied war veterans, no matter from what country, are eligible to membership.

By Woman's Alliance.

The Woman's Alliance of the First Unitarian Church will hold a business meeting tomorrow at 2 p.m. Mrs. Lon Chapin will speak on "Current History" at 3 p.m. The public is cordially invited to attend.

On Portraiture.

There will be a discussion and demonstration of protraiture at a meeting of the Southern California Camera Club, tomorrow evening, in the Wilcox Building. High-power artificial lights and color screens will be used.

To Discuss Occultism.

Dr. Frederick Finch Strong will lecture in Blanchard Hall, 233 South Broadway, at 8 p.m., today, under the auspices of the Church of the People, on "Our Sleeping Selves." He will discuss analytical psychology, the subconscious mind and occultism.

For Michigan Folk.

A Leap Year dance will be given by the Michigan Society in Forum Hall, 203 Mercantile place, at 8 p.m. tomorrow. Vaudeville numbers will be given by Misses Velma and Selma Lytel of the Denishawn School, and by Mr. Cleo White and Mrs. Olesern of the Egan School.

For Camera Club.

Ralph W. Brown, photographer of national reputation, will demonstrate portraiture work tomorrow evening at 8 o'clock before the Southern California Camera Club, 522 Wilcox Building. High-power lights and sharp and soft focus lenses will be used. Colored lights will be explained for use in place of color screens.

In Public Speaking.

A meeting of the beginners' class in public speaking, under the auspices of the University of California extension division, will be held at 6:30 p.m., tomorrow in the Supreme courtroom of the Union League Building. The advanced class will meet at the same time. Inquiries regarding the courses may be made at the extension office, 628 Metropolitan Building.

EXONERATE SHIP MEN ON SLAYING CHARGE.

[BY A. P. NIGHT WIRE.]

SAN FRANCISCO, March 2.—Dismissal of charges of manslaughter against Capt. Hans Lorensen and Second Mate Frenfred Sjogren of the American sailing ship Chillicothe in connection with the disappearance at sea of two members of the crew, was ordered by U. S. Commissioner Krull here today.

The mother of George Connolly, one of the missing men, swore to the complaint, saying that members of the crew told her that the accused were responsible for her son's death.

It was established in court that Connolly and Max Andrel, the other missing man, were swept overboard when the vessel shipped a heavy sea.

Gov. Brough to be Good Roads Head

[BY A. P. NIGHT WIRE.]

HOT SPRINGS (Ark.) March 2.—Gov. H. Brough will succeed U. S. Senator Bankhead as president of the U. S. Good Roads Association. The U. S. Good Roads and Bankhead National Highway associations meet here April 12 to 18.

BUSINESS BREVITIES.

[Advertising.]

Boys' shoes, a "Junior Lieutenant" and "Rock Crusher," Harris & Frank's popular shoes for boys, are real winners. We sell many pairs of these good-looking, long-wearing shoes every day. Mothers like them because you can "treat 'em rough" and they last. Buy him a pair today. 427 S. Spring, north of Fifth.

Lip-reading proves help to hard-of-hearing. Visitors welcome to Wednesday a.m. class at 11 o'clock. School established 11 years. 1005 Story Bldg. Miss Case, principal.

The Times Branch Office, 619 S. Spring st. Advertisements and subscriptions taken. Telephones Pico 700, 10291.

You furnish woolens; we make your suit, fit guaranteed, reasonable. Rooms 315-317 Lankershim Bldg.

Have the best, Steckel pictures.

"The Exclusive Specialty House for Feminine Apparel"
Garments of Style, Quality, Popular Prices

Myer Siegel & Co.

443-445-447 Broadway

This Store has no connection with any other store.

Have You Seen?

—The Great Fashion Pageant with living, breathing and most beautiful models, displaying our garments on the stage at Grauman's Million Dollar Theater. Third and Broadway; five shows daily.

—this week only

—most beautiful Negligees

—that make on linger in the Boudoir, so dainty, coquettish and luxuriously rich are the materials and color combinations.

Bridal Trousseaux

A distinctive variety of lingerie in separate pieces also in sets, especially designed for trousseaux, are shown at very moderate prices considering the fine fabrics and workmanship. Your inspection is invited.

Garments of Style, Quality, Popular Prices
"The Exclusive Specialty House for Feminine Apparel"

"Fix it Yourself"

We Sell You the

PLUMBING

Fixtures and tell you how to use them.

If the job is too complicated for you to handle—we always have a complete staff of skilled mechanics at your service.

Silent Plumbing

If you have a noisy fixture—We can fix it.

33 Years' Experience—

Emergency NIGHT Service

Telephone 22975 Vermont 1767

JOHN B. REEVES CO.

211 South Spring Street

Telephone 64403

Apartment House Specialists

Scientific Buying—Selling—Managing

"We do not guess, we know."

EXPERT ANALYSIS OF APARTMENT HOUSE INVESTMENTS

Ten Large Houses Managed in 1919

Our Service Will Interest You

ROLDEN LEE BORDEN & CO.

405 S. Hill Street—9th Floor, Los Angeles, Cal.

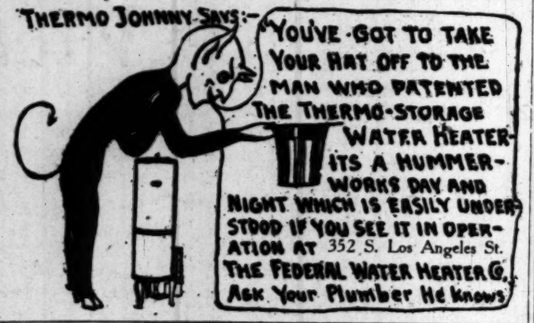

SPRINGLIFE

PATENTED

IF YOUR SPRINGS SQUEAK. YOUR SPRINGS ARE STIFF, YOU FEEL EVERY JOLT, YOU ARE AFRAID OF BROKEN SPRINGS, SEE US. IF

Springlife Co. of Los Angeles

Phone 14420 939 S. Grand Ave.

OPEN SUNDAY MORNING.

—TEETH $5.00—

Best Set None better, no matter how much you pay, including your choice of BEST material. Double suction natural gums, horseshoe plate, and GUARANTEED 10 years. $7.00

My Extremely Low Prices

Best Set of Teeth	$7.00
Gold Crowns (22 karat)	$4.00
Bridge Work (22 karat)	$4.00
Porcelain Crowns	$4.00
Gold Fillings (Best)	$1.00 up
Gold Inlays (Best)	$1.00 up
Synthetic Porcelain Fillings	$1.00 up
Silver Fillings (Best)	50c up
Cement Fillings (Best)	50c up
Teeth Treated	25c
Nerve Removed (Painless)	$1.00
Teeth Extracted (Painless)	25c

No charge for Painless Extraction and Cleaning, when other work is contracted for.

X-Ray DIAGNOSIS

Old gold is valuable. I pay cash or allow you full value for it on dental work.

LIBERTY BONDS ACCEPTED

NOT A DENTAL PARLOR. A private, high-class, up-to-date, SANITARY dental office, with sterilized instruments and gentlemanly operators whom you will not be ashamed to recommend to your friends.

EXAMINATIONS FREE.

Hours 8:30 to 6:00; Sunday, 9 to 12.

DR. FAIRFIELD

300 to 305 Pantages Theater Bldg.
538 South Broadway. Phone 65580

"A Shade the Best"

The Blind Man

Manufacturers of

DAMASK Window Shades

Established 1891

E. H. ELKELES

109 W. 9th St. 62795

Old Shades Repaired

Dancing

Lessons in Strictly Private Studio

TO-NIGHT 12½

OPEN ALL DAY TILL MIDNIGHT

No Appointment Necessary

Go Where You Can Learn Beginners Taught

Strictly Individual Teachers

MR. WAL WILSON

Expert Teachers from Wilson's Dancing Academies NEW YORK

417 W 5th St Phone Bet Hill and Olive 62970

Ask Your Druggist for

Cedarpa C

Saves clothes

THE ONLY MOTH EXTERMINATOR WITH A PLEASANT ODOR. 15c.

RHEUMATIC PAINS QUICKLY SOOTHED

Giving prompt relief to all forms of Gout, Sciatica, Neuralgia and Lumbago. Famous for stopping pain.

E. FOUGERA & CO., Inc.
90 Beekman St., New York

EADE'S PILLS

An Opportunity

First-class man for position as assistant to manufacturing superintendent in large bakery. Must have good education and some executive ability, in addition to having at least two years' training as a baker. In answering state your fitness thoroughly, giving references and stating where you have worked for the past five years. Ex-Army officer who has had bakery training with A.E.F. in France preferred. Address S, box 51, TIMES OFFICE.

REPAIR SERVICE

We Make a Specialty of Rewinding A.C. and D.C. Apparatus

Armature, Field and Magnet Winding, Commutator, Refilled. Also Machine and Experimental work. Motors rented, bought, sold and exchanged.

Woodill & Hulse Elec. Co.
111 E. 3RD
Pico 770
Los Angeles

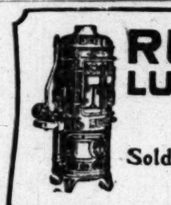

RUUD HEATER

LUXURY in hot water service

Sold for the past sixteen years by

Otto Neisser

745 So. Bdwy. Third Floor Tel. 61970

Oh La La!

Get An Eyefull At the Closing Out Sale of Brauer's

Swell Suits, Made-to-Measure going at Almost Cost just to rush the Complete Stock Out in quick time. Get Your Share, Men.

Formerly $50 to $85
Now $39, $49, $59, $69

Every garment made under the supervision of Chas. P. Mandaville.

At Brauer's

"Tailors to Men Who Know"

ONE STORE ONLY

345-347 S. SPRING ST.

High Class Funerals at 1/2

It is a Matter

for real Thanksgiving that the people of Los Angeles and California have a funeral director like Julius S. Godeau to fight for their interests against the extortionate practices of the Funeral Trust. Godeau-Martinoni save you half.

Shipments to All Parts of the World. No extra charge for funerals in any part of Los Angeles county

Phone Bdwy. 2731 Home 53421

Godeau-Martinoni

827 South Figueroa St

San Francisco Oakland Stockton

For the display advertising of the members of the L. A. Auctioneers' Association, see Page 4, Part I, Today's Times.

Hoyt's

THE DOUGHNUT KING

CAFETERIA

Hoyt's Famous Pies, Doughnuts, Cookies for sale at bakery counter, fresh daily.

422 South Broadway

D. BONOFF

FURRIER

LATEST FUR FASHIONS

New Location

810 So. Broadway. Phone 13613

THE WEATHER.

[Official Report.]

LOCAL OFFICE, U. S. WEATHER BUREAU, Los Angeles, March 2.—[Reported by H. B. Hersey, Meteorologist.] At 5 o'clock a.m. the barometer registered 29.90; at 5 p.m., 30.03. Thermometer for the corresponding hours showed 52 deg. and 59 deg. Relative humidity, 5 a.m., 77 per cent.; 5 p.m., 64 per cent. Wind, 5 a.m., southwest, velocity 11 miles; 5 p.m., southwest, velocity 11 miles. Highest temperature, 63 deg.; lowest, 50 deg. Rainfall for season, 7.93 inches; last season to date, 6.04 inches. Barometer reduced to sea level.

WEATHER CONDITIONS.—Rain has fallen at most stations over the Middle Pacific Slope, but fair weather has prevailed from the Rocky Mountains to the Atlantic Coast during the past twenty-four hours. The rainfall has been quite general over the State, but heaviest in the southern portion. Mt. Wilson reports 2.06 inches in past twenty-four hours, and the least amount reported was .20 of an inch at San Pedro. Most stations in the citrus belt have received more than an inch of rain during the storm. The barometer is still low, but there is not much probability of more rain in this vicinity Wednesday.

SUN, MOON AND TIDES.—(Pacific Time:) Los Angeles, March 3, sun rises 6:19 a.m.; sets, 5:51 p.m. Moon rises March 3, 8:02 p.m.; sets, 5:53 a.m., March 4. Los Angeles Harbor, March 3, high tide 8:12 a.m. and 8:36 p.m.; low tide, 2:12 a.m. and 2:51 p.m.

ORCHARD REPORTS.—Minimum and maximum temperatures from the orchards reported yesterday to the Los Angeles office of the U. S. Weather Bureau were as follows:

Station—	Min.	Max.
Pasadena	46	64
Pomona	49	67
Redlands	50	68
Riverside	51	71
Santa Barbara	44	60
San Bernardino	52	68
San Fernando	43	61
Santa Ana	47	69

LOCAL FORECAST.

For Los Angeles and vicinity: Wednesday fair.

STATE FORECAST.

SAN FRANCISCO, March 2.—San Francisco and vicinity, Southern California, Sacramento, Santa Clara and San Joaquin valleys: Wednesday fair; gentle northwesterly winds.

ARIZONA FORECAST.

WASHINGTON, March 2.—Forecast for Arizona: Wednesday fair, except northeast portion, colder; Thursday fair; colder northeast portion.

COLORADO RIVER.

YUMA (Ariz.) March 2.—[Exclusive Dispatch from the U. S. Reclamation Service.] Gauge height Colorado River, 19.2 feet.

TEMPERATURES.

	Max.	Min.		Max.	Min.
Abilene	78	44	Oklahoma	60	38
Boise	42	40	Phoenix	74	52
Boston	24	10	Pittsburgh	44	26
Buffalo	42	10	Portland, Or.	48	36
Chicago	40	29	Rapid City	34	18
Denver	44	20	Red Bluff	54	42
Des Moines	50	28	Roseburg	44	32
Dodge City	60	28	Roswell	70	42
Eureka	50	40	St. Louis	54	34
Flagstaff	42	38	St. Paul	24	8
Fresno	56	32	Sacramento	62	40
Galveston	64	48	Salt Lake City	50	44
Havre	12	6	San Diego	68	58
Helena	20	4	San Francisco	54	46
Huron	24	18	St. Louis Obispo	58	42
Independence	52	42	Seattle	48	36
Kamloops	42	30	Spokane	46	28
Kansas City	60	38	Tampa	58	36
Knoxville	52	26	Tonopah	42	30
Los Angeles	63	52	Tucson	74	26
Memphis	52	36	Washington	46	26
Modena	48	42	Winnemucca	38	30
Needles	68	50	Winnipeg	2	*16
New Orleans	60	40	Yuma	76	56
New York	34	24			
North Head	44	42	*—Below zero.		

NEWBERRY DEFENDANTS CUT DOWN TO HUNDRED

CHARGES AGAINST TWENTY-THREE DISMISSED, STATE CLOSES; DEFENSE START.

[BY A. P. NIGHT WIRE.]

GRAND RAPIDS (Mich.) March 2.—By dismissing the charges against twenty-three minor defendants, the government today narrowed the field in the Newberry elections conspiracy case to an even hundred defendants.

The State closed today and the defense testimony probably will not be offered before Thursday.

It was predicted tonight that not to exceed three weeks will be devoted to defense testimony.

It was said to be practically certain that Senator Newberry would not be called to testify.

Only one bit of prosecution testimony remained untold when adjournment came.

The defense let it be known that its first motions will ask the dismissal of certain counts in the indictment, particularly that charging conspiracy to violate the Federal and State laws in the general elections campaign of 1918. It is the contention of the defense that this phase of the charges has not been touched upon by the prosecution to any appreciable extent.

Next will come a motion to dismiss the cases against all defendants. This will be based upon the broad allegation that the government has failed to prove conspiracy.

STAY IN CHINA UNTIL SHELTON COMES OUT.

DR. OSGOOD ARRIVES AT HONGKONG DETERMINED TO RESCUE MISSIONARY.

[BY CABLE—EXCLUSIVE DISPATCH.]

HONGKONG (China) March 1.—We arrived at Hongkong on the coastal steamship Sunning this evening, completing the first leg of the journey of more than 2500 miles into Yunnan province. With the Osgoods we will make an overnight trip to Canton, where we will see the American Consul-General, then return to Hongkong, and take ship for Hai Fong, whence it is four days by Railroad to Yunnanfu. If Dr. Shelton, the American missionary, still is in the hands of the bandits, we plan to proceed by chair or donkeys to meet the bandit.

Dr. Osgood proposes to stay until Dr. Shelton is nursed back to health and brought out, saying he will not return without him, if alive. Dr. Osgood's wife and children are at Hiram, O.

The expedition is arousing great interest in China ports, and everybody is for us. As a last resort Dr. Osgood proposes to offer a ransom which the Christian church then will try to collect from the Chinese government.

Yunnan is an isolated country touching the Burma and Thibet borders and we are equipped with oilskins, medicine case, blankets, cameras, etc., for roughing it, if necessary. Yunnanfu is the end of the railroad.

We made the voyage to Hongkong in a little vessel, with sheep penned on the forward decks and goats on the after deck and hundreds of coolie passengers below decks.

Our arrival at Amoy was featured by a battle of firecrackers on the docks and in the decks of our ship, and of dozens of other boats in the harbor. It is warm and clear, following two days of thick weather.

THE MOCCASIN SINKS.

[BY A. P. NIGHT WIRE.]

NEW YORK, March 2.—The former German passenger steamship Moccasin, which recently completed a round trip to South America as the first vessel of the United States Shipping Board's fleet assigned for that service, sank today at her Brooklyn pier. Officers of the Munson line, operators of the vessel, said that they had not learned what caused her to go down.

VITAL RECORD.

MARRIAGE LICENSES.

The following marriage licenses were issued yesterday. Name and age given.

ADKINS—WYANT. Edward S. Adkins, 22; Muriel R. Wyant, 22.

ADOUE—McMULLEN. Jean B. Adoue, 32; Margaret McMullen, 21.

ANDREWS — KNIGHT. Frank H. Andrews, 47; Frances L. Knight, 31.

ARGUELLO — MELTON. Raymond Arguello, 21; Laurine Melton, 21.

BRIDGE—McGUIRE. Leonard S. Bridge, 39; Mary McGuire, 32.

BROWN—KRIEBS. Harvey M. Brown, 31; Mildred M. Kribbs, 26.

CAMMENTA — GLEICHNER. Wilhelm Cammenta, 50; Bertha Gleichner, 33.

DEW—WILES. Fred F. Dew, 38; Pearl Wiles, 36.

GOTTLIEB—WOOD. Abe Gottlieb, 44; Anna Wood, 36.

GRAYSON—SLOAN. Frad E. Grayson, 36; Marjorie S. Sloan, 22.

HANSEN — LEHMANN. Hans Hansen, 44; Kate Lehmann, 44.

HARRIS—MARTY. William E. Harris, 22; Phyllis Marty, 19.

HENRY — SIMMONS. Patrick Henry, 32; Katie Simmons, 21.

JAMES — DUNEN. William R. James, 27; Esther Dunen, 18.

JAYNES—BARRY. Joseph A. Jaynes, 20; Ruth M. Barry, 20.

JOHNSTONE—FLEMING. Ralph W. Johnstone, 35; Lou R. Fleming, 32.

KAHN—GRENBERG. Irvin Kahn, 23; Sarah Greenberg, 19.

KLUGMAN—OWEN. John H. Klugman, 25; Janette M. Owen, 24.

LOHR — NORTH. Lester V. Lohr, 31; Beula L. North, 21.

McCRARY—HOLMES. Gordon W. McCrary, 21; Ada C. Holmes, 21.

MERRILL—LISTMAN. Thomas E. Merrill, 37; Inez A. Listman, 33.

MIDDLECOFF—MONTOUR. Lawrence L. Middlecoff, 24; Frances C. Montour, 22.

MILLS—LEINAN. Albert Mills, 31; Nellie Leinan, 22.

PEREZ—CRUZ. Elicio Perez, 21; Jennie Cruz, 15.

RITCHIE—DUFFIELD. James Ritchie, 42; Lily P. Duffield, 31.

SALAS—YBARRA. Enrique Salas, 23; Nellie Tbarra, 23.

SELLS—MONRO. George W. Sells, 57; Minnie A. Monro, 53.

SHINABARGER—MARKEY. John F. Shinabarger, 24; Lyda M. Markey, 23.

SMITH—TANNER. Charlie M. Smith, 25; Martha A. Tanner, 18.

WARNER—KARTUN. Ben Warner, 29; Fannie Kartun, 29.

WEST—BURCKHARTT. Charles A. West, 60; Dorothy A. Burckhartt, 43.

BIRTHS.

Names, sex, place and date of birth.

BEALE. Mr. and Mrs. Russell, Daughter, California Hospital, February 27.

BENTYLER. Mr. and Mrs. Otto, Boy, 726 South Rampart avenue, February 29.

BRADFORD. Mr. and Mrs. Champ, Boy, 901 Rockford street, February 25.

CANVILON. Mr. and Mrs. Thomas Boy, 1085 Park Grove avenue, February 22.

CARLSTROM. Mr. and Mrs. Frank, Boy, 1251 Vermont avenue, February 22.

COWLES. Mr. and Mrs. Paul, Boy, Angelus Hospital, February 24.

GUTHRIE. Mr. and Mrs. Jessie, Daughter, Angelus Hospital, February 24.

HALLEN. Mr. and Mrs. Andrew, Boy, Los Angeles Hospital, February 26.

HENDERSON. Mr. and Mrs. Erle, Boy, Methodist Hospital, February 27.

HODGE. Mr. and Mrs. Walter, Daughter, Methodist Hospital, February 29.

HOLDEN. Mr. and Mrs. Arthur, Boy, 403 East Forty-sixth street, February 29.

JONES. Mr. and Mrs. Clarence, Daughter, 224 West Forty-fifth street, February 28.

KING. Mr. and Mrs. Carroll, Daughter, 5433 Eighth avenue, February 23.

KING. Mr. and Mrs. Fred, Daughter, 3907 Trinity street, February 17.

LOWERY. Mr. and Mrs. James, Daughter, 1329 Henry street, February 17.

MADREN. Mr. and Mrs. Harold, Daughter, Methodist Hospital, February 28.

MUNROE. Mr. and Mrs. William, Boy, St. Vincent's Hospital, February 28.

OZENE. Mr. and Mrs. Edmond, Boy, Angelus Hospital, February 28.

ROBERTS. Mr. and Mrs. Fred, Daughter, Los Angeles, Cal., February 27.

SIPPRELL. Mr. and Mrs. Lloyd, Boy, Los Angeles Harbor, February 28.

SPENCE. Mr. and Mrs. M. K. Daughter, 1424 New Hampshire street, February 26.

STALLINGS. Mr. and Mrs. Charles, Daughter, Culver City, February 28.

STEELMAN. Mr. and Mrs. Hosea, Jr., Daughter, 1203 West Ninth street, February 26.

WALTZE. Mr. and Mrs. Edwin, Boy, Clara Barton Hospital, February 29.

WHITE. Mr. and Mrs. Homer, Boy, 6037 York boulevard, February 17.

WILLIAMS. Mr. and Mrs. Albert, Boy, 4013 Mission avenue, February 17.

WOOD. Mr. and Mrs. Joseph, Daughter, Van Nuys, February 26.

YOUNG. Mr. and Mrs. Carl, Daughter, Clara Barton Hospital, February 26.

DIVORCE SUITS FILED.

BETHUY, Herbert against Edith P.

BOWEN, Eula against Fred P.

BRADLY, Bessie E. against Thomas P.

BRADY, Marie against William H.

BROWN, Ernest L. against Claude.

DUTTON, Orrie L. against Clarence A.

FURMAN, Helen C. against Robert W.

GRAHAM, John H. against Leone J.

GRESSON, Leon D. against Sarah A.

HARDING, Charlotte against Marion L.

KEADY, Maurice against Lela.

KEAN, Agnes against John C.

KURTZ, Gertrude against Charles C.

NIX, Albert against Mary F.

PIERCY, Rillis T. against John S.

WELLMAN, Mabel against Stephen.

WIGHTMAN, Caroline against Alfred L.

DIVORCE DECREES GRANTED.

BALLARD, Charles from Allis.

COX, Francis from Mary.

SHIPMAN, M. Rita from Frank.

TOLEY, Grace from Ernest.

WILLIAMS, Albert from Mary.

NATURALIZATION PETITIONS.

Petitions for naturalization, with name, nationality, residence and date of coming to the United States given, were filed yesterday in the office of Frederick Jones, naturalization examiner, as follows:

Alexander Kiss, Hungary, 509 East Washington street, May 30, 1907.

Albert Challoner, England, 623½ East Washington street, April 10, 1912.

Henri Simonty, France, 828 Wall street, September 20, 1911.

Paul Giesal, Hungary, 7927 Moneta avenue, April 1, 1913.

John W. Jordan, Germany, York avenue, Hawthorne, April 23, 1914.

Gerhard W. C. Maas, Germany, Box 23, Holtville, October 1, 1911.

OFFICIAL DEATH LIST.

Name and place of death—	Age.	Date.
ANDERSON, Matthew, Los Angeles	77	Feb. 29
BALMGARTNER, Frances, Los Angeles	23	Feb. 28
BLANKENSHIP, Hiram, Los Angeles	78	Feb. 27
BRYAN, John, Los Angeles	92	Feb. 28
CAMPBELL, Harry, Los Angeles	54	Feb. 26
DORRANS, Frank, Los Angeles	60	Feb. 29
DRUMMOND, John, Los Angeles	56	Feb. 29
DUNCAN, Goine, Los Angeles	32	Feb. 29
FOGALSONG, Earl, Los Angeles	19	Feb. 29
HAGER, Frederick, Los Angeles	76	Feb. 29
KELLER, Martin, Los Angeles	57	Feb. 28
LICHTENBERG, Paul, Los Angeles	54	Feb. 27
MEEHAN, Mary, Los Angeles	67	Feb. 27
MICHELSON, Charles, Los Angeles	20	Feb. 28
NORTON, Elizabeth, Los Angeles	79	Feb. 29
RUSSELL, Albert, Los Angeles	40	Feb. 29
SEELY, Frances, Los Angeles	66	Feb. 29
SMITH, Ellen, Los Angeles	65	Feb. 28
STINE, Anna, Los Angeles	77	Feb. 29
TALLY, Minnie, Los Angeles	52	Feb. 29
VANDERWILT, Dirk, Los Angeles	59	Feb. 28
WALD, Harry, Los Angeles	55	Feb. 28
WILLIAMS, John, Los Angeles	55	Feb. 27
YOUNG, Ralph, Los Angeles	30	Feb. 27

DEATHS.

With Funeral Announcements.

LENSON. At 1010 West Twenty-fourth street, Patrick F. Benson.
Remains at Breese Brothers, 855 Figueroa. Interment, Oakland, Cal.

BLACK. Winifred, loving daughter of Mr. and Mrs. Harrison Black.
Funeral from her late home, 3407 Lexington avenue, today at 9 a.m. Requiem mass at Immaculate Heart of Mary Church at 9:30 a.m. The White Company, directors.

BLOHM. March 2, E. T. Blohm.
Remains at parlors of W. A. Brown.

CAMPLIN. At 2305 West Twentieth street, Mrs. Mary E. Camplin.
Remains at parlors of W. A. Brown. Notice of funeral later.

COBB. The funeral services of America B. Cobb will be held from the chapel of Gates, Crane & Earl, 1724 Highland avenue, Hollywood, Thursday, 2:30 p.m. Interment, Hollywood Cemetery.

COLTON. At 580 Redfield avenue, William E. Colton, aged 12 years, son of Mr. and Mrs. W. O. Colton.
Services private at the Crewe funeral chapel, today at 2 p.m.

COOK. Elizabeth Cook.
Remains at the chapel of the Washington Undertaking Co. Funeral notice later.

COSTER. In this city, March 2, 1920, Edward Joseph Coster, aged 44 years, a native of Massachusetts, dearly beloved husband of Amy Coster, loving father of Edward Jennings Coster, loving son of Jane Coster.
Services Thursday, March 4, at 2 p.m., from the parlors of Utter & Rappe, 4254 Moneta avenue. Interment, Evergreen Cemetery.

COUSEN. March 2, at 4575 Finley avenue, George Frederick Cousen, aged 41 years, beloved husband of Leonore Hund Cousen.
Funeral services will be held at 3 p.m. today from the Church of the Blessed Sacrament, 6634 Hollywood boulevard. W. M. Strother, funeral director.

CUMMING. At 1379 La Veta, Mrs. Lelia Cumming, loving mother of Mrs. Ruth Beverly Cumming, and sister of Mrs. Mary F. Kellogg of this city and Ellsworth Griffith of Wyoming, N. Y.
Funeral from chapel of Ivy Overholtzer, today at 10 a.m. Friends invited.

DANN. The funeral of Mrs. Sarah J. Dann, who died March 1, will be held at the chapel of Pierce Brothers, 810 South Flower street, Thursday, March 4, at 3 p.m. All friends invited.

DAVIDSON. At 1246 Bay avenue, Hollywood, March 2, 1920, Carolyn L. Davidson, aged 62 years, beloved wife of William Davidson, mother of Martha M. Davidson.
Funeral services from chapel of Gates, Crane & Earl, 1724 Highland avenue, Thursday at 2 p.m. Interment, Hollywood Cemetery.

DEITY. Emma Loretta, beloved wife of Emanuel (Manie) Deity of 272 North Fremont avenue, loving sister of Henry, Fred, Augusta, Louise and Anna Muller of San Francisco.
Funeral services will be held today at 3:30 p.m. at the chapel of Alvarez & Blue. Interment, Rosedale Cemetery. Friends invited.

DEATHS.

With Funeral Announcements.

DAY. The funeral services of Clara Day will be held at the chapel of the Washington Undertaking Co. today at 3 p.m.

FISHER. In this city, March 2, Everett, infant son of Mr. and Mrs. A. W. Fisher and brother of Hoyt and Arthur Fisher.
Remains at the parlors of W. H. Mead.

HICKMAN. At Alhambra, March 1, Moses Hickman, aged 72 years.
Funeral services Friday, March 5, at 2 p.m., at Mariano Avenue M. E. Church. Interment, San Gabriel Cemetery. F. A. Hahn, Alhambra, director.

HOLMES. At 127 North Burlington avenue, Bernard S. Holmes, beloved father of Frank, Lewis, Gene, Verne and Milan Holmes.
Funeral services will be held today at 2 p.m. from the funeral chapel of W. M. Bell, 2402 South Figueroa street.

HOPKINS. At her late residence, 1907 West Thirty-third place, March 1, 1920, Florence M. Hopkins, aged 28 years, native of Oklahoma, dearly beloved wife of John Hopkins.
Services Wednesday, March 3, at 2 p.m. from the parlors of Utter & Rappe, 4254 Moneta avenue. Interment, Rosedale Cemetery.

JOHNSON. Funeral services for Hamilton Johnson will be held Friday at 10 a.m. from the Angelus Crematory chapel. W. H. Mead, director.

JOHNSON. John K. Johnson of Saugus.
Remains at the Crean funeral chapel.

KERR. At Stockton, Cal., February 28, William Kerr, beloved husband of Pauline Kerr.
Funeral Wednesday, March 3, at 2 p.m. Pierce Brothers, 648 South Hope.

LANHAM. At her home, 1115 West Thirty-second street, February 28, 1920, Rachael Lanham, wife of William W. Lanham.
Funeral services will be held in the chapel of J. D. Faris & Co., corner Tenth and Hope streets, Thursday, March 4, at 10:30 a.m. Interment, Home of Peace Cemetery.

LILLABE. At Tustin, Cal., March 2, 1920, Francis X. Lillabe, son of Matthew H. Lillabe and wife of Francis X. Lillabe, daughter of Irvine, sister of James H. and Myford F. Irvine, a native of San Francisco, Cal.
Funeral arrangements to be made in San Francisco, Cal.

LILLY. In this city, March 1, Mary F. Lilly, aged 72 years.
Funeral services will be held at the Los Angeles Crematory chapel, Thursday, March 4, at 11 a.m. Pierce Brothers, directors.

MARTIN. At 6324 Denver avenue, John Martin, aged 35 years, beloved husband of Carrie Martin and father of John Martin.
Remains at parlors of E. E. Cruebolton & Son, Co., 1236 South Grand. Funeral notice later.

MASON. At 5082 High street, March 2, Oscar Mason, husband of Anna S. Mason, father of Mrs. Inez Eckberg and brother of R. S. Mason.
Funeral at Breese Brothers' chapel, 855 Figueroa, Thursday at 3 p.m.

MAINE. At 1567 West Forty-seventh street, February 29, Harriett A. Maine, beloved mother of Arthur E. Jenkins, Florence V. Maine and Cornelius W. Maine of Los Angeles, and Mrs. M. Finch of Amboy, Ill., a native of New York, aged 77 years.
Funeral services at Adcraft Christian Church, 2618 North Workman, Friday at 2 p.m. Friends invited. Remains now lying in state at parlors of John R. Paul Co., 2629 Broadway.

MURPHY. At San Francisco, February 28, Thomas T. Murphy, aged 67 years, beloved husband of Mrs. Mary J. Murphy of this city.
Funeral services today at 10 a.m., from funeral parlors of W. A. Brown, 1535 South Flower street.

MURPHY. At San Francisco, February 28, Thomas, beloved son of Mr. and Mrs. J. F. Murphy of 2109 Crenshaw boulevard.
Funeral Wednesday, March 3, at 2 p.m., from chapel of Conniches & O'Connell, Forest Law

Southern California Interests

Editorials—News—Business—Society—The Drama

The Los Angeles Times

VOL. XXXIX. WEDNESDAY MORNING, MARCH 3, 1920. —PART II: 12 PAGES. POPULATION { By the City Directory—(1919)—[illegible] By the Federal Census—(1910)—[illegible]

WILSHIRE WILL BATTLE PENDS.

Trial of Stepson's Contest is to Begin Tomorrow.

Once Small Y.M.C.A. Legacy, Now $600,000, at Stake.

Heir Charges Incompetence, Caused by Paralysis.

The contest of Gaylord Wilshire to break the will of his step-mother, Susan Emerson Wilshire, set for trial in Judge Rives's Probate Court tomorrow, is expected to show that at the time Mrs. Wilshire gave one-third of her estate to the Y.M.C.A. she believed the amount would be about $10,000, whereas, it is declared that this residue approximated $600,000 and now has a value of $600,000.

Yesterday in Judge Jackson's court J. Wiseman Macdonald, representing Gaylord Wilshire, the contestant, was granted a motion to strike from the complaint a trifling matter so that no misunderstanding could result at the trial of the contest.

Mrs. Wilshire made a second will, making the first and providing, in addition to the bequests enumerated in the first, for the legacy to the Y.M.C.A. It will be shown, according to Mr. Wilshire, that his stepmother suffered a stroke of paralysis which affected her mental powers and that she was not competent at the time the second will was executed. She died August 1, 1919.

It is asserted that the estate was the separate property of George Wilshire, the father of the contestant. Besides those to Gaylord and George Wilshire, the stepsons, and Mrs. Clara B. Carpenter, the stepdaughter, Mrs. Wilshire left legacies to the grandchildren and nephews and nieces who reside in Texas and New Mexico. She also bequeathed $75,000 to her sister, Mrs. Sallie Wolcott of 2501 Fourth avenue, this city.

The Security Trust and Savings Bank is executor under the will and acting administrator. The estate is worth approximately $800,000.

FESTIVAL OF PURIM.

The Festival of Purim, commemorating the miraculous escape of the people of Israel from destruction planned for them by Haman, Prime Minister of Persia, abut 2400 years ago, will be observed by Congregation Sinai, Twelfth and Valencia streets, tonight at 8 o'clock. Rabbi Jonas Rosenthal will conduct the services. There will be an address by Dr. Louis B. Reynolds and special music by Cantor Abraham Silberman and choir.

PARROT GETS GOAT'S NANNY.

Wilshire Boulevard Bird Uses Claws, Wings, Beak and Cuss Words.

Polly Anna, a big, red and green parrot owned by Mrs. Seeley Anderson of Wilshire boulevard, Santa Monica, got the nanny of an inquisitive goat that poached on the bird's preserves yesterday. The goat was warned of what was coming, but butted in, anyhow. The animal, lured by the colors, nosed around the cage while the parrot uttered loud warnings to "beat it." Finally, the beast knocked the cage over, the door flew open and out flew Polly Anna. With wings, beak and claws the bird attacked the goat and chased him several blocks, using language which the neighbors say was not chaste. When Polly Anna was dragged off the goat was not only torn and bleeding, but broken in spirit.

"How do they get that way?" shrieked Polly Anna as she was being taken home.

RICH IS WINNER IN SECURITIES' FIGHT.

EX-WIFE'S FIRST HUSBAND CONDUCTS HER CASE AND IS WORSTED.

Robert B. Rich, defending the claim of his former spouse, Ethel M. Rich, the divorced wife of Leon Samuels, San Francisco attorney, won a judgment in Judge Valentine's court yesterday. Mrs. Rich sought to recover securities valued at $65,000 which she said Mr. Rich gave her.

He contended that it was not a gift. He said he did make her a deed of the securities, but subsequently destroyed it. He claimed he retained the right to revoke the deed. He was represented by Attorney McAdoo. Mr. Samuels came down from San Francisco to assist trying the case for his ex-wife.

FEDERATION TO MEET.

A meeting of the Los Angeles Federation of Parent-Teacher Associations will be held in the Broadway Department Store auditorium tomorrow. The morning session will be devoted to the regular business, to be followed by the presentation of reports and talks on matters concerning the federation. At the close of the session the winners of the baby contest, which closed March 1, will be announced.

FLOOD MAROONS HOMES, FAMILY.

High Water Does Damage in San Gabriel Valley.

Ranches, Streets Overflowed; Roads Washed Out.

Heavy Seas Run; Benefit of Big Rain Enormous.

Following is the precipitation up to last night:

	24 hrs.	Storm.	Season.	Last year.
Los Angeles	.76	.82	7.93	6.04
Oxnard	.54	.59	6.23	7.83
Redlands	.71	.86	10.34	8.38
Santa Barbara	...	1.06	10.70	10.27
Lompoc	...	.62	6.22	7.80
Santa Maria	...	.55	6.45	7.10
Carpinteria	...	1.12	8.23	6.20
Gibraltar Dam	...	1.97	12.64	10.35
Painted Cave	...	2.00	12.40	10.20
Lancaster	...	.45	4.81	6.00
Long Beach	...	.73	7.85	4.82
Redondo Beach	...	.24	7.86	4.80
Hermosa Beach	...	.24	7.99	....
Manhattan Beach	...	.24	7.91	....
El Segundo	...	....	8.05	....
Torrance	...	.32	8.33	....
Whittier	...	1.56	9.86	7.07
Pasadena	...	1.81	13.21	9.54
San Fernando	...	1.42	10.35	10.47
Sierra Madre	...	2.11	15.12	9.05
Azusa	...	1.53	14.75	....
San Diego	...	.49	5.92	5.27
Bakersfield	...	.50	3.95	5.85
San Bernardino	...	1.00	11.84	9.36
Highland	...	1.18	13.52	9.82
Potrero	...	1.62	....	....

NORTHERN POINTS.

	24 hrs.
San Francisco	.38
Eureka	.42
Sacramento	.10
San Jose	.30
Fresno	.18
San Luis Obispo	.12
Red Bluff	.56
Paso Robles	1.02
Santa Rosa	.65
Stockton	1.24
Merced	1.40
Postarville	1.22

SNOW.

Summit	64.00
Emigrant Gap	5.00
Tonkin	22.00
Huntington Lake	35.00
Glacier Point	48.00

The season's heaviest rainfall early yesterday morning marooned a family, inundated several ranches, damaged county highways to the extent of several thousand dollars and offset it all by about 1000 times that value in benefits.

Damaging effects of the rainfall were felt principally in the upper San Gabriel Valley when the precipitation, resembling a small cloudburst, caused the Dalton and San Dimas washes to overflow their banks. At a point where the Dalton wash crosses Merced avenue, south of Baldwin Park, the overflowing wash flooded the adjacent ranches. On the Jappel ranch, which is directly in the course of the Dalton wash, the water was four feet in depth and the Jappel family, consisting of a mother and three daughters, were rescued from their ranch home shortly after 2 o'clock in the morning. The rescue was effected by a county road crew which had been summoned to the scene of the flood by a telephone message from A. J. Wilkie, a rancher, who heard the screams of the Jappel women.

ROADS WASHED OUT.

During the day all auto travel from Covina to Los Angeles was made by a detour of one mile around the San Dimas wash where it crosses the San Bernardino road. In this vicinity over two inches of rain fell during the night. In Azusa several of the lower streets were flooded and in Covina it was reported that a few small houses were washed from their foundations by the rampant waters from the overflowing washes.

In the San Fernando Valley, in the vicinity of Van Nuys, the waters rushing down from the foothills flooded the streets so that several hundred school children were unable to attend school during the day.

CONTROL WORK STANDS.

During the day, R. F. McClellan, a member of the Board of Supervisors, made a tour of the county from the city to the sea and upon his return made the following statement regarding the flood control work:

"I have been over the flood control from the city to the sea, and I find that the waters resulting from last night's storm, 5000 to 6000 second feet, are having no effect on the protection work. The silt that has always filled up the Long Beach Harbor is now diverted and going through the new channel. The work generally is standing up in fine shape. If there are any weak spots, this storm is going to help us to find them."

High winds and seas were reported along the coast last night, but no damage to shipping was reported.

Light showers continued at Bakersfield yesterday and last night. Bakersfield received .50 inches for the storm. San Emidio, .62; Poso, .13; Lakeside, .34; Rosedale, .39. At Santa Barbara the storm cleared early yesterday, but was gathering again last night. Great volumes of water are pouring into the lake back of Gibraltar dam, and a capacity content is predicted.

But little snow or rain has fallen in the higher Sierras, at the headwaters of the Kern and Kings rivers, usually bank-full at this time of year. The streams are low in spite of nearly two inches of rain in the last ten days. In Tulare county the precipitation is half an inch greater than the 4.90 at this time last year. Heavy snow fell in the mountains last Friday, and if it continues will greatly relieve the power situation.

The local prediction for today is fair. Rain and snow are likely in the north

IN THE NORTH.

[BY A. P. NIGHT WIRE.]

SAN FRANCISCO, March 2.—Generous rainfall of the past forty-eight hours over most of California may be added to tonight or tomorrow in the northern part of the State, according to the United States Weather Bureau. The storm has moved eastward and now forms a trough of low pressure over the Rocky Mountain region, the bureau announced, but conditions are favorable for rain or snow in the northern portion of the Pacific district. Fair weather was forecasted for the southern section.

OLD BAPTISMAL BOOK IN COURT.

Plaza Church Tome Evidence in Million-Dollar Case.

Used to Prove Age of Heir to the Workman Estate.

Many Pioneers Witnesses in Battle for Rich Lands.

A musty volume, an old baptismal record from the Plaza Church, was used in Judge Works' court yesterday in the Akley-Bassett suit to determine the age of Mrs. Josephine M. Akley. It caused a long argument, at the close of which the book was admitted in evidence and verified. Mrs. Akley's contention that she was born in 1883 and baptized at the Plaza Church when she was four months old.

Mrs. Akley and members of the family of the late William Workman are the plaintiffs in the action, which is defended by Charles H. Bassett and others. Involved is property valued at approximately $1,000,000, near Bassett station, in the vicinity of El Monte.

In 1870, the evidence shows, William Workman gave his son, Joseph Workman, a life interest in the property in dispute. At the termination of the life interest, it was provided the estate should go to the children, the plaintiffs in the case. Mr. Bassett, it appears, purchased portions of this property from Mr. Workman. In 1895 he brought a quiet title suit, obtaining judgment. It is contended in the suit on trial that this judgment was not valid against the plaintiffs in view of their extreme youth at the time it was entered. The old book's evidence showed that Mrs. Akley was 12 years old in that year.

No birth records were kept in Los Angeles county between the years 1881 and 1888. In the absence of these records, the baptismal book was offered.

The suit has brought into court as witnesses many of the pioneers of this county.

HUMAN CHAIN SAVES WOMAN FROM OCEAN.

FIVE SEAL BEACH RESIDENTS DRAG DROWNING DAKOTA TOURIST TO SHORE.

Concerted action upon the part of five residents of Seal Beach was responsible for the rescue of Miss Blanche Cotton, a tourist from Bruce, S. D., from the waters of Anaheim Bay yesterday afternoon.

Miss Cotton was walking at the water's edge looking for shells, when she became overbalanced and fell into the bay. A group of onlookers, headed by George L. Brown and including Mrs. E. L. Keyes, Miss Louise Sterling, Mrs. F. E. Sterling and Mrs. C. L. Faulk, formed a "human chain" and dragged Miss Cotton, unconscious, to the shore.

She was taken to the home of Mrs. Sterling where emergency treatment was administered and consciousness restored. Later she was taken to a hotel at Long Beach where she is making her temporary home and where it is said she is rapidly recovering from the shock and exposure.

RIVERS IS SUED BY DEAD WIFE'S PARENTS.

ATTRACTIVE FRENCH GIRL IN COURT WITH HIM; BOXER DENIES ENGAGEMENT.

Joe Rivers, lightweight boxer, defended in Judge Hewitt's court yesterday a suit brought by the parents of his late wife, Mr. and Mrs. H. B. Siert. They claim that while their daughter and Mr. Rivers were ill with influenza at the Siert home, Mrs. Siert nursed both, loaned their son-in-law money and paid the funeral expenses of Mrs. Rivers. They demand $650.

Mr. Rivers, in a counter claim, asks for $900 which he says includes money advanced by him to them, his wife's fine clothing he claims they burned up, and articles removed from his Santa Monica home. The Sierts claim that these articles were given them by their daughter. The case will be concluded today.

In court accompanying Mr. Rivers was attractive Lucy Bonachan, late of Marseilles, whom rumor said Mr. Rivers is to marry. He denies this. He says he is considering offers from Paris and London to box in those cities.

SALARY APPEALS TO GET ATTENTION.

Members of the Board of Public Service Commissioners will devote considerable time for the remainder of the week to the consideration of applications for increases of salaries of employees of the public service department whose present stipends are over $175 per month. The board has taken up the cases of employees receiving $175 or less per month and has arranged for a schedule of increases that will date from March 1. The average increase in said to be about 15 per cent.

SAYS HE WON'T WORK.

James Goodridge Gould will be summoned into Judge Taft's court for his side of the story in the divorce action brought by Isabella Gordon Ewart Gould. She told the court yesterday that he refused to work and support her. His reason was, she said, that he could not find the kind of work he wanted.

BEAUTIES :: GLARE :: AT :: POOR :: WOLF.

Blasted Film Hopes are Bared at Producer's Trial for Fraud.

Defendant and Some Complainants in the Wolf Case.

BEING a motion-picture star was to cost Jiro Matsushita, a Japanese, with ardent hopes of a film career, $5000, according to testimony given yesterday in Justice Brown's court at the hearing of H. Johnny Wolf, film "director-general." While fourteen girls and men listened, anxious to tell of their alleged losses, the Japanese told the court that he paid Wolf $500 and made a contract to pay $4500 more on condition that Wolf make a star out of him. The witness said that Wolf had an advertisement in a Japanese newspaper, saying it would cost a Japanese $1000 to be a star like Sessue Hayakawa.

The court heard but one witness and continued the case until Monday afternoon. The defendant was released on his own recognizance, while fifteen complaining witnesses, whose ambitions for screen careers had been blasted, glared at him as he walked from the courtroom.

The Japanese witness said that Wolf told him he had interviewed thirty-six Japanese aspirants as the result of the advertisement, but that he considered Matsushita was best adapted of all for the stage. He said he then parted with his $500, but asserted that the work given him consisted mostly of performing various sorts of labor in Wolf's office in the Douglas Building.

In stating his case, Deputy District-Attorney Dennison asserted that he will show that Wolf, shortly prior to posing as being learned in the motion-picture arts, was in another business not in any way connected with pictures. He said that Wolf lured his alleged victims to his so-called studio and kept them by promises of the future. The fifteen who appeared in court were charged $50 each for future instruction in the arts of the screen, with the promise of appearing in a picture play to be produced in the future. They say they waited and waited, day by day, until they realized that they were not learning and then complained to the District Attorney.

CRASH VICTIM DIES.

Boys' Skull Fractured as Speeders Come Together.

Hurled from the rear seat of a tandem motorcycle driven by Hubert Boisvert of 1040 South Bonnie Brae street when the machine crashed into an automobile driven by E. J. Cannon of 2935 West Fourteenth street, at Eighth and Catalina streets, yesterday, Everett Fisher, 16 years of age, of 942 South Alvarado street, received injuries from which he died at the Westlake Hospital last night. Boisvert and Cannon were not hurt.

Police who investigated say Cannon was hurrying to a hospital, where a member of his family was undergoing a serious operation, and Boisvert was also driving at a high rate of speed. The officers declare the accident was unavoidable and no arrests were made.

FINES GIRL AND HER ATTORNEY.

Lawyer Fights Attempt of Court to Force Child to Answer Queries.

Because Dorothy Schlosser, 15 years of age, refused to answer questions put by Deputy District Attorney Heinecke in the hearing yesterday of Joe Harrington, accused of a statutory offense, for the reason that her answers might incriminate her, Justice Brown found her guilty of contempt and fined her $100, with an alternative of one day in jail for each $1 not paid. The court also imposed the same sentence upon W. T. Kendrick, Sr., her attorney, who presented an argument to her rights to refuse to testify under the circumstances. Execution of the sentences was stayed until today.

Mr. Kendrick took immediate steps to get a writ of habeas corpus, saying he will appeal to the highest court if necessary.

SALT LAKER ELECTED BY BEET-SUGAR MEN.

REFINERS AT MEETING HERE POINT TO GROWERS' PRICE DEMANDS.

Beet sugar refiners from four States visited the city yesterday to attend the annual meeting of the United States Sugar Manufacturers Association. Henry H. Rolapp of Salt Lake was elected president and Truman G. Palmer of Washington, D. C., secretary-treasurer.

The board of directors was chosen as follows J. Ross Clark of Los Angeles, W. H. Hannam of San Francisco, H. H. Rolapp and C. W. Nibley of Salt Lake, S. M. Edgell of Ogden, W. L. Petriken, S. W. Sinsheimer and E. C. Howe of Denver, C. G Edgar of Detroit, C. M. McLean of Holland and George W. McCormick of Menominee, Mich.

This meeting concerned only the sugar beet interests, and the refiners say that they are somewhat at sea regarding the prospects for the present season. In several States, the growers are holding out for $15 a ton for their beets, it was said, and there is the likelihood that many who grew beets last year will produce other crops this season. The refiners say that their hands are still tied by government price fixing and that they are unable to proceed with developments as they might if they enjoyed the privilege of competition.

HUGE RALLY FOR HOOVER TONIGHT

Demand for Seats Exceeds All Expectations.

Second Hall Engaged to Care for Overflow.

Hundred Nonpartisan Civic Leaders on Stage.

The first big Hoover mass meeting in this community will be held in Trinity Auditorium tonight, beginning at 7:15 o'clock with a musical programme which will last until 8 o'clock when able speakers will take the platform to make addresses. The demand for seats has already exceeded the accommodations of the auditorium, according to officers of the Make-Hoover-President nonpartisan club, which is planning the meeting, and J. M. Close, chairman of the Committee on Arrangements, announced last night that another hall had been engaged to care for the overflow.

The doors of the auditorium will be opened at 7 o'clock and a flying squadron of fifty business men captained by H. G. Haffer will have charge of seating the crowd. W. J. Hunsaker, president of the nonpartisan club, will preside. The principal speaker will be Charles K. Field, editor of Sunset Magazine and a personal friend of Herbert Hoover for thirty years.

Among others to speak will be U. S. District Judge Bledsoe and T. T. Gregory, a San Francisco attorney who worked with Mr. Hoover in the war zone. Lantern slides of Mr. Hoover engaged in various public activities will be exhibited.

The musical programme, which begins at 7:15 o'clock, will be furnished by a brass band, fife and drum corps and other musical organizations and musicians.

The list of more than 100 nonpartisan club vice-presidents, who will occupy seats on the stage, was completed yesterday when the following accepted invitations to take an official part in the meeting: Judge John Shenk, Supervisor Jonathan Dodge, Dr. Dorothea Moore, Councilman Fred Wheeler, Force Parker, Tracy C. Becker, Mrs. A. N. Davidson and Judge Harlan Palmer.

Sections of the auditorium are being roped off for the American Legion, G.A.R. and Spanish War Veterans. Delegations from San Diego and various other cities of Southern California will occupy sections of the auditorium, it was announced last night.

Interest in the plans of the club to have all Hoover enthusiasts in Los Angeles and neighboring cities record their feelings has spread with unexpected rapidity during the last few days, and it is expected that every phase of political activity in the city will be represented in the crowd tonight.

Chairman Close said last night: "The Make Hoover President

(Continued on Second Page.)

FUNERAL NOTICE.

Westlake Lodge, No. 392, F. & A. M., will conduct the funeral of our late brother, Robert H. Lloyd, at Draper & Hagaman's chapel, 1125 South Grand avenue, at 10 o'clock a.m. March 3, 1920. All visiting brothers are cordially invited. By order of THARLES L. WILDE, W.M.

Attest: W. T. OSTERHOLT, Secretary.

LODGE NOTICE.

Hollenbeck Lodge, No. 319, F. & A. M., will confer the First Degree, Thursday, March 4, commencing at 6:30 o'clock p.m.

M. A. BRESEE, W.M.

J. WILL DICK, Secretary.

FUNERAL DIRECTORS.

Embalmer and Undertaker's Assistant wanted; state qualifications, and salary wanted. Address V, box 70, Times Office.

W. H. Sutch,
824 SOUTH FIGUEROA.

Ivy H. Overholtzer,
Hill street at Tenth. 61049—Main 1048.

C—R—E—S—E.
Garrett & Company, 1237 S. Flower.

Alvarez & Blue. Phones 62067; 12321.

Robert Sharp & Son. Main 1029.

Utter & Rappe.

NOW A SUGAR BEET INQUIRY.

[BY A. P. NIGHT WIRE.]

WASHINGTON, March 2.—Books of the largest beet sugar manufacturers in Colorado will be audited by the Department of Justice to decide whether they have been making unreasonable profits. Dist.-Atty. Tedrow of Colorado told Asst. Atty.-Gen. Figg today that the prices charged by some of the manufacturers seemed unduly high and he was promised that auditors would be sent to Colorado as soon as possible.

HORTHY'S SALARY FIXED.

[BY CABLE AND ASSOCIATED PRESS.]

BUDAPEST, Monday, March 1.—Admiral Horthy's salary as Regent of Hungary has been fixed at 3,000,000 kronen per year. After his election the National Assembly sent a deputation to escort him to the chamber where he took the oath and was presented with a draft of the law creating his office. Addresses which eulogized him as having saved the nation from ruin were delivered.

Asks Senate Wheat Pool Quiz.

[BY A. P. NIGHT WIRE.]

WASHINGTON, March 2.—Senator Reed, Democrat, of Missouri, today introduced a resolution calling upon the Senate Manufacturers' Committee to investigate alleged operations and speculations of the Allied Grain Corporation and the alleged wheat pool. The resolution, which resulted from the recent report of the Federal grand jury in Spokane, was referred to the Auditing Committee.

Or Saw a Pitcher Winding Up.

"Yes, I was on the battleship when she cleared for action and I assure you it is the most thrilling and impressive moment you can conceive."

"Huh! I guess you never stood by when a golf club champion was getting ready to drive."—[Boston Transcript.

CHARACTERFUL SHIRTS

The appeal of the pattern: the harmony in color treatments; the fabrics you fancy: these decide your choice of a shirt. We've been eminently successful in gathering the tastiest effects for Spring

Mullen & Blunett
Broadway at Sixth

Hear Grand Opera this week at the Mason Opera House

Then Hear These Records on the

Victrola

"Rigoletto" Caro Nome...Tetrazzini..$1.50
"Some Day He'll Come" ..... (Butterfly).....Farrar.. 1.50
"Lucia," Mad Scene .....Melba.. 1.50
"La Boheme" (Thou Sweetest Maiden) .....Alda & Martinelli.. 2.00
"Lucia," Farewell to Earth ....Martinelli.. 1.50
"Faust" (Flower Song) ....Homer.. 1.00
"Martha" (Like a Dream) ..Caruso.. 1.50
"Forza del Destino" (Swear in This Hour).....Caruso and Scotti.. 2.00

FRANK J. HART
SOUTHERN CALIFORNIA MUSIC COMPANY
332-334 SOUTH BROADWAY, LOS ANGELES.

Mail Orders Promptly Filled

—FLOUR

—For your baking—it is essential that you have dependable Flour—we quote the following brands —all priced the Sam Seelig way—
LOS ANGELES' LEADING GROCER

SEELIG'S FANCY PATENT FLOUR
½ Bbl. $1.70
¼ Bbl. $3.35

SPERRY'S DRIFTED SNOW
½ Bbl. $1.70
¼ Bbl. $3.35

A-1 FLOUR
½ Bbl. $1.70
¼ Bbl. $3.35

GOLD MEDAL FLOUR
½ Bbl. $1.90
¼ Bbl. $3.75

Goverment Flour
10-lb. Sack .....$ .65
½ Bbl. $1.55
¼ Bbl. $3.00

PLANT NOW
Germain Seeds
Sold at All
Our Stores.

Lest You Forget—For Your Convenience Seelig's Store No. 20 in P. E. Day and Night Market—is open daily at 7:00 a.m.—is open nights until 11:00 p.m.

31 LOS ANGELES STORES 31 — SAM SEELIG CO. — 31 LOS ANGELES STORES 31
"Cash is King"
PRICES SAME AT ALL OUR STORES

—and I used Orange Brand Flour— Doesn't it look good?

Ask your grocer for Orange Brand Flour.

NICHOLLS-LOOMIS CO. 2505 Santa Fe Ave., Los Angeles, Cal.

Tea Now America's Most Popular Drink

America is fast becoming a tea-drinking nation. Tea has been found to be the most economical, healthy refreshment, so that we now consume annually more cups of tea than cups of coffee. The best tea is always the most economical. You will find invigorating refreshment in it.

Ridgways Tea
"Safe-Tea First"
Packed only in Tin
To keep the flavor in.
M. A. NEWMARK & CO., DISTRIBUTORS

J. W. REED J. R. RILEY
Angelus Art Company, Inc.
Pictures from All Parts of the World. See Us First.
Phone 15810. 601 S. HILL STREET

DESIGNERS AND BUILDERS
—OF—
DISTINCTIVE HOMES
Stanton, Reed & Hibbard
Architecture, Engineering, Construction
625 METROPOLITAN BUILDING
LOS ANGELES, CAL.

FURNITURE
that you wish to trade for NEW?
See our Exchange Department.
FOLEY'S
648 So. Main St. Phone 13615

TRADE MARK DES-DES PATENT PENDING
T. KOBAYASHI'S POISON
For Squirrels, Gophers, Moles, Rabbits, Rats and Mice, etc.
DES-DES MANUFACTURING CO.
208 N. San Pedro St. Los Angeles, Cal.

CHICHESTER S PILLS
THE DIAMOND BRAND.
Ladies! Ask your Druggist for Chi-ches-ter-s Diamond Brand Pills in Red and Gold metallic boxes, sealed with Blue Ribbon. Take no other. Buy of your Druggist. Ask for CHI-CHES-TER-S DIAMOND BRAND PILLS, for 36 years known as Best, Safest, Always Reliable
SOLD BY DRUGGISTS EVERYWHERE

The jewelry store visitors to California always enjoy
BROCK AND COMPANY
"The House of Perfect Diamonds"
437-439-441 Broadway

F. HARRIS
FURS! FURS!
—Expert Furrier—
Finest and largest selection of furs at
25% to 50% Reductions
Which means below manufacturing costs.
Cleaning, Repairing and Remodeling Done at Lowest Prices.
708 South Broadway
Phone 14413.

THE BEST SELECTIONS
CALIFORNIA ORIENTAL RUG CO.
906-8 Van Nuys Building. Phone 15196.

BOURBONS SHOW HOOVER SPIRIT.

State Committee's Members and Heney Swap Views.

Speaker Favors Instructed Convention Delegates.

Vote of Women is Viewed as Absolutely Necessary.

The women's vote and an instructed delegation to the Democratic National Convention are necessary for Bourbon success in the coming campaign, Francis J. Heney said in an address yesterday at the Alexandria to members of the Democratic State Central Committee.

The sentiment of the meeting was decidedly Hooverish, as was indicated when C. M. Brown of Redlands said: "We must have the votes of the women. We are going to win; we could win with any good Democrat, but we are going to win with that greatest of all Californians."

Mr. Heney said he was not so sure about a Democratic victory. "It will be necessary for three more States to adopt equal suffrage in order that the women may have a vote at the coming election," said he. "I am in favor of pledging delegates to the national convention to support certain candidates, and I would divide the California delegation equally between the men and the women.

"The Democrats," concluded Mr. Heney, "must make a record with the people during the next six months. As matters stand today, it is doubtful if the Democrats can elect the next President, but we should arrange matters so that such a thing will be possible."

One woman wanted to know of David Ewing, the chairman, who the Democratic candidates for President are. Mr. Ewing replied that he did not know; that nobody knows. "Well, then," said she, with considerable show of disgust, "how are we to know whom to work for?"

Mr. Ewing, who is chairman of the Democratic State Central Committee, has issued a call for a meeting of that body at San Francisco next Saturday, and has asked Southern California committee members to send big delegations.

HOOVER RALLY HERE TONIGHT.

(Continued from First Page.)

Club desires that all classes and all shades of political belief be represented at the meeting. We are for Hoover and our aim is to crystalize public sentiment to such an extent that the leaders of the two great parties will not dare to refuse to place Hoover in nomination. The approval that already has been voiced for Hoover as President shows to what extent we are succeeding."

Eugene Manlove Rhodes, novelist, in actively associating himself with the Hoover campaign, sent this message to the Nonpartisan Club:

"The Make Hoover President Club' should change its name to the Get Hoover Quick Club. Who started the Hoover movement? Easy. Senators Lodge, Johnson and Borah. A vote for Hoover is a vote in disapproval of these gentlemen. Our honor is pledged to see this thing through. These gentlemen want us to slide from under. I am for Hoover heart and soul."

TWO ORDINANCES FOR SEWERS ARE ADOPTED.

MANY STREET GRADES FIXED BY OFFICIAL ACTION OF THE CITY COUNCIL.

An ordinance was adopted by the City Council yesterday for the construction of a sewer in Dundas street, between Wabash avenue and Ganahl street, also an ordinance for the sewering of Stephenson avenue, between Esperanza street and the east city boundary, by private contract. The City Engineer was instructed to prepare and present the ordinance for the sidewalking of De Longpre avenue from Cahuenga avenue to the westerly line of Tract 3540, and also ordinances for the improvement of Velesco street, from First to Fourth streets, and to change the grade of Velesco from First to Gleason streets.

By official act the Council established the grade of the following streets: Fifty-ninth place, from San Pedro street to South Park avenue; Gower street, from Rosewood avenue to Temple street; alley between Bonnie Brae and Westlake, Sixth and Orange streets; Hoover street, from Shauson avenue to Manchester avenue; Ninth street, from Leland to Meyler streets, San Pedro; Council street, from Alexandria avenue to a point 2817 feet easterly; Eighty-fourth street, from Vermont avenue to Hoover street; Eighty-fifth from Vermont avenue to Figueroa street, Eighty-third street, from Hoover street to Figueroa street; Sixty-ninth street, from Vermont avenue to Hoover street; Fifty-eighth place, Fifty-ninth place, Fifty-ninth street, Sixty-fifth, Sixty-sixth and Sixty-eighth places, from Menlo avenue to Hoover street.

URGE BETTER RATE ON COTTON TONNAGE.

CHAMBER URGES CITY COUNCIL TO PUSH FIGHT FOR ADJUSTMENT.

The backing of the Los Angeles Chamber of Commerce will be given the City Council in pushing to a final determination the application of the city for an adjustment of the rates on cotton shipments to this port. The chamber yesterday sent to the Council a communication which reads:

"Resolved, that it is the sense of the board of directors of the Los Angeles Chamber of Commerce that the cotton tonnage from Texas is desirable to the welfare and prosperity of our port, and inasmuch as the application of the city has been rejected by Federal control, that the Chamber of Commerce asks the city to continue its efforts, bearing all burden of expenses, to the final conclusion of their application, and, if necessary, continue the case before the Interstate Commerce Commission."

FIVE MILLIONS IN CITY VAULT.

Auditor Reports $5,206,216.54 as Amount now in the Treasury.

The formal count of money in the City Treasury reported to the City Council yesterday by City Auditor Myers, shows a total of $5,019,053.03 in favor in general accounts and $187,177.51 in street-bond money, making a grand total of $5,206,216.54.

Currency and silver on hand amount to $850,300.72; bonds and coupons paid, $10,840.07; demands paid, $124,907; Checks and cash items, $24,468.66; loans, 3,460,691.80; cashier's checks, $393,268.23; deposits in New York, $154,562.55.

NOT A CANDIDATE.

But Lawler Wants Stalwart Republican for Senate.

Referring to an item in the "Political Watchtower" in last Sunday's Times to the effect that he has been suggested as a compromise candidate for the U. S. Senate, Attorney Oscar Lawler said yesterday that he is not and will not be a candidate, compromise or otherwise, for any office. Continuing, Mr. Lawler said:

"I am profoundly anxious to see elected Senator a man who will be truly representative of our State and as to whose aggressive Americanism and stalwart Republicanism there can be no doubt. As to these things there can be no compromise."

ANNUL SINGER'S MARRIAGE.

Murray C. Curran, who sings for the phonograph, was granted an annulment of his marriage to Irene Sancartier by Judge Taft yesterday. Attorney George Greer showed by the evidence that at the time Mr. Curran married his wife, she had a husband living who had not been divorced from her.

Who is She?

She's Your Grocer's Sweetheart

MILK AND CREAM
SATISFACTION GUARANTEED
We deliver to all sections of the city and Hollywood. We have our own dairy farm at Hobart Station. Your patronage will be appreciated. Phone us for service.
Burr Creamery Corp., 798 Towne Avenue
LOS ANGELES
Phones: Main 925 Home 10787

Cuticura Soap
—Imparts—
The Velvet Touch

BEN-HUR PRODUCTS

Say
"Ben Hur"
to your grocer
—what he gives you will be worthy of your table
JOANNES BROS. CO.
Los Angeles
Some Day
Every Day
Order Today

Who is She?

s Sweetheart

M | Cuticura Soap —Imparts— The Velvet Touch

UR

The Piggly Wiggly Way

At PIGGLY WIGGLY you pay a small margin of profit on each item. Usually where there is no profit there is rascality. PIGGLY WIGGLY don't offer specials and then make up the loss by over-charging on these items.

The PIGGLY WIGGLY SYSTEM IS THE MOST efficient and the cleanest method of food distribution ever devised.

MAZOLA OIL—
Pint Cans 36c
Quart Cans 68c
One-half Gallon Cans $1.25
Gallon Cans $2.45

Booth Sardines, Large Oval Can.18c
Fancy Cod Fish Tablets, 1-lb. pkg. 24c
Tillamook Cheese, per lb.....38c
Dromedary Dates, per pkg.....25c
Germea, per pkg. 20c

Store 1—219 W. 3d street, L. A.
Store 2—Grand Central Market, L.A.
Store 3—632 S. Spring street, L. A.
Store 4—143 S. Western ave., L. A.
Store 5—253 Sixth street, San Pedro.
Store 6—954 Main Street, Riverside.

2 MORE STORES TO OPEN SOON
Store 7—3423 S. Vermont. Store 8—2495 Hoover street.

WE DON'T MEET PRICES—WE MAKE THEM

PIGGLY WIGGLY
All Over the World

To make young bodies, strong bodies—

—let the youngsters have plenty of delicious, wholesome, nutritious DEL MONTE Beans with Pork and Tomato Sauce.

No food builds bone and muscle more surely—no article of diet so well combines wholesomeness with flavor and taste appeal.

And the children like DEL MONTE Beans—just as you do. They will eat them with relish—and come back for more—no matter how often you include them in the menu.

CALIFORNIA PACKING CORPORATION
San Francisco, California

BARRACKS
New in proportions and design.
2½ inch points
With the reinforced Oblong Cable-Cord Buttonhole.
Always ask for
Lion Collars
OLDEST BRAND IN AMERICA
UNITED SHIRT & COLLAR CO. TROY, N.Y.

B-B BUCKWHEAT
Buckwheat Cakes are delicious if made from B.B.
All Grocers Sell It.

THE BEST
Why Use Any Other?
Sanitary Gold Seal Dairy Company
150 E. Jefferson St.
South 5157 Phones Home 21435
OPEN FOR YOUR INSPECTION AT ALL TIMES

EXHIBITION OF AMERICAN ART
March 1st to 15th, Inclusive
Cannell & Chaffin Galleries
720 West Seventh Street.

LADIES' SUITS
Made to order, including material .... $35 UP
Raimond, 812 West 7th St.

WOMEN'S CLUBS TO REORGANIZE.

Franchise Means Bigger Work, Says Mrs. Burdette.

Notable Achievements Told at Inglewood Convention.

From Bathing-Suit Reform to Humbling Haughty Spud.

BY MYRA NYE.

"With new duties confronting us because of the franchise, now almost universal for women in the United States, the time has come for a reorganization of all federations of women's clubs, not only in the State, but in the nation."

Mrs. Robert J. Burdette thus sounded a new note for women's clubs at the first official session of the district, Los Angeles district federation convention, opening at Inglewood yesterday morning.

Mrs. Burdette was presented to the delegates as the national chairman of reorganization in the general federation, which convenes in Des Moines in June and will at that time take up this question for discussion. The change means an additional department in women's club work or the combining of departments already existing into a women's citizenship school which will take up the nonpartisan activities of women as voters throughout the United States.

VARIED ACTIVITIES.

Yesterday the feature of all sessions was the reports of the presidents of the 163 clubs in the districts. Of these eighty-three told of individual work ranging from paying off large indebtedness on clubhouses to reports on how to make the right kind of candy for the toothless dependents of the county; from thousands of new garments made in the philanthropic sections to a report from the Avalon club and the Long Beach club as to discussions as to proper bathing suits. "Now there isn't much to discuss in bathing suits," said Mrs. John Edgar of the Long Beach City Club, "but we are determined there shall be more." [Applause.]

Mrs. Charles E. Ashcroft, vice-president of the district, presided during these club reports which brought to view a panorama picture of the activities of all clubs. Miss Jessica Lawrence of the Hollywood club reported the greatest number of new members, 198 to the Hollywood club while a club of over 600 members, while Mrs. J. O. Matthews reported the greatest per cent. gain, an addition of 125 members to a club of 155 members a year ago. Every club reported, from Lone Pine up in Inyo county to the little Van Nuys club. The latter reported that proper, modest garments for the high school girl are their special propaganda. Every club reported added numbers and increased activity.

The emphasis upon co-operation in community service was asked by the president, Mrs. Sidney Thomas Exley. Perhaps in no other organization is there such significant union along philanthropic lines as was shown by the report of the Los Angeles Catholic Women's Club, the Council of Jewish Women and the Women's Fellowship Club of the Church of the Open Door in Los Angeles. These, with the other federated clubs, are working for the same community service and co-operating.

BRING POTATOES DOWN.

Mrs. O. Shepard Barnum, reporting for the Friday Morning Club, said that now they had outgrown their old clubhouse three times, they had added 1000 to their membership, that the morning after the club signed a petition to boycott potatoes that tuber sold for 50 cents less, that they had just raised $4000 for the Y.W.C.A. in spite of the fact they were in the midst of a campaign to raise $15,000 for a new clubhouse.

In the afternoon Mrs. Mabel Walker Willebrandt led in a discussion of the community property referendum which is to come before the people at the general election in November.

At the noon hour during the luncheons two conferences were held—industrial relations conference with Mrs. L. A. Beebe as chairman and a press or publicity conference with Mrs. J. A. Matthews of the Laurel Canyon Club and Mrs. W. W. Gardner of the hostess club presiding.

At the industrial conference the speaker was Job Harriman, who spoke in characteristic manner upon industrial questions, informing the women of conditions which they had long had as their chief study in this department.

The programme for today includes an address, "The Present Outlook in Agriculture," by Prof. J. D. Corcoran, and an Americanization conference with Mrs. John Urquhart presiding; an address on "Czecho-Slovakia" by Madilene Veverka and an address by Hon. William Kent.

FOR PURIM BALL.

The annual grand Purim ball of the Young Zionists Association of Los Angeles will be held tomorrow evening in the Goldberg-Bosley Hall. The proceeds of the affair will be contributed to the Jewish National and the Palestine Restoration funds.

OUCH! LUMBAGO! RUB PAINS FROM SORE, LAME BACK

Rub Backache Away with Small Trial Bottle of Old "St. Jacobs Oil."

Back hurt you? Can't straighten up without feeling sudden pains, sharp aches and twinges? Now, listen! That lumbago, sciatica or maybe from a strain, and you'll get relief the moment you rub your back with soothing, penetrating "St. Jacobs Oil." Nothing else takes out soreness, lameness and stiffness so quickly. You simply rub it on your back and out comes the pain. It is harmless and doesn't burn the skin.

Limber up! Don't suffer! Get a small trial bottle of old, honest "St. Jacobs Oil" from any drug store, and after using it just once, you'll forget that you ever had backache, lumbago or sciatica, because your back will never hurt or cause any more misery. It never disappoints and has been recommended for 60 years.—[Advertisement.

SOCIETY.

BY VIRGINIA WOODS.

For Bridal Couple.

Mrs. Frank D. Owen was last evening hostess at a dinner-dance at the Athletic Club in honor of Mr. and Mrs. Joel Steel Crail (Gladys Schmidt,) whose marriage was a recent event in Berkeley.

The guests were seated in cafe fashion around small tables that were adorned in pink roses. A large central table was centered with a French basket of pink roses, with smaller baskets of roses at either end and pink candles in big silver candelebra illuminated the board.

The menu cards were quaint conceits with the photographs of bride and groom. Just as the couple entered the room the orchestra struck up the "Lohengrin" Wedding March, and much merriment followed. Between dances the musicians sang "Smiles" and "Aloha" and other songs.

Mrs. Secondo Guasti, Mrs. Charles Crail and Mrs. N. P. Conrey assisted. The bride wore her wedding gown of white satin and real lace. Mrs. Owen greeted her guests in a gown of black and white net, jet trimmed and worn over cloth of silver. Mrs. Guasti was in pink velvet, rare old lace, and wore diamonds; Mrs. Conrey was in black net and jet. Mrs. Charles Crail was in blue satin, chiffon and jet. Plates were set for sixty-five guests.

To Wed in New York.

The marriage of Dr. Charles Harbeck of 1501 South Figueroa street, Los Angeles and Miss Irene Brauwer of Long Island, N. Y., will take place Wednesday, March 10, at the Collegiate Church, Fifth avenue and Twenty-ninth street. Miss Brauwer is the daughter of Mr. and Mrs. T. A. Brauwer of Pinewold, Westhampton, Long Island, N. Y. Dr. Harbeck was lately a major in the Medical Corps, U.S.A., and served with the A.E.F. in France during the war, and was a member of the United States military mission in Berlin during the armistice. Dr. Harbeck will bring his bride to Los Angeles to reside.

For Miss Mortenson.

Miss Margaret Mortenson of Pasadena and Chicago, who is shortly to marry Mr. Ernest Crawford May, is honor guest today at an elaborate luncheon that Miss Olga Simpson is giving at the California Club.

Spring flowers in pink and lavender are massed in profusion on the big table, where plates are set for the honor guest, Misses Barbara Scoville, Florence Ackerman, Florence Marsh, Gladys Armstrong, Evangeline Grier, Rowena Schneider, Dolly Payne, Julia Hayward, Julia Valentine, Cecile McLaughlin, Margaret Kellogg, Corinne Eisenmayer, Mrs. John Miller, Mrs. Frank Simpson and Mrs. Maurice Marshall Newman.

By Mrs. Hoyt.

The ballroom at the Hotel Alexandria was yesterday morning filled for the musicale at which Mrs. Albert Shermon Hoyt was hostess. Already these affairs have become notable, for Mrs. Hoyt provides a programme each time of exquisite charm, having musicians of renown. Yesterday Josef Riccard played his own "Grief," a musical impression and Allegro Molto from the Celtic Sonata by MacDowell. Jaime Overton delighted all with a violin solo and responded to an encore. Dr. Alexis Kall illustrated on the piano his symphonic talk.

Mrs. Swift Train of San Francisco, who motored down with Miss Ruth Hoyt last week, was a guest, and assisted Mrs. Hoyt. So did Mrs. Albert E. Menke, now of the Bay City, who, with her sister, Mrs. C. H. Tuttle of New York, is visiting her brother, Mr. H. R. Brown, in Pasadena. Mrs. Carter H. Harrison, Mrs. William A. Edwards, Mrs. E. T. Earl, Mrs. G. W. Strauss, Mrs. C. W. Stephens, Miss Virginia Woods, Miss Florence Gates, Mrs. Frank Gates Allen, Mrs. George Pullman, Mrs. Walter Lindley, Mrs. John R. Haynes, Mrs. A. S. Houghton, Mrs. Oscar Trippett and Mrs. Rae Smith also assisted. Mrs. Train, who was a room-mate at Dobbs Ferry of Miss Hoyt, is her house guest for a few days.

By Mrs. London.

Mrs. Robert London is to be a luncheon hostess on Friday, entertaining her company at the California Club. Later she will assemble her guests at a loge party at the Symphony Orchestra, at Clune's Auditorium.

By Mrs. Comstock.

Mrs. Robert Comstock was hostess Monday at a bridge luncheon at the California Club. Her guests were Mmes. George Hixon, Robert Stewart, Mrs. Maurice Fishbine, Mrs. Frederick Babcock, Mrs. Florence Wood Clark and Miss Grace Perkins.

By Mrs. Morgan.

Mrs. Cosmo Morgan gave a luncheon at the Rose Tree Inn, Pasadena, yesterday, having a group of ten guests.

For Mr. and Mrs. Harrison.

Former Mayor and Mrs. Carter H. Harrison of Chicago were honor guests at a tea that Mr. and Mrs. Mel Uhl gave Monday afternoon on the Betty Jane ranch at San Fernando. Others sharing honors with Mr. and Mrs. Harrison were Mr. and Mrs. William Preston Harrison of Los Angeles and Chicago, and Mr. and Mrs. LeRoy C. Dunn of Des Moines, Iowa. Mrs. Carter Harrison is a great walker and every day, rain or shine, walks from five to ten miles.

By Mr. and Mrs. Faulkner.

Mr. and Mrs. Al G. Faulkner are giving a dinner party this evening in honor of Mr. and Mrs. G. Logan Payne of Chicago, and will give another affair for them Saturday. Mr and Mrs. J. M. Danziger are to give a dinner in their honor. Mr. and Mrs. Frank Barham gave a dinner at the Athletic Club for them and had for guests Messrs. and Mmes Arthur Holliday, Edwin R. Collins, Jack Campbell, Walter Ralphs, Frank B. Mathews, Miss Grace Perkins, A. Price, Elmer Ralphs and Miss Rea Ferdon.

Mrs. Bishop.

Mrs. Roland Bishop is giving a luncheon today at her Beverly Hills home.

TO HANDLE TAX RUSH.

To care for the rush of income taxpayers, Internal Revenue Collector Carter has arranged for a temporary increase in his force, to be effective until March 15, when the first quarterly payment of the income tax is due.

OVER ONE TON
MARTIN'S NEW YORK
FULL CREAM CHEESE
In Fact It Weighs 2290 lbs.

—made in June, 1919, when the cows were being fed on pasture greens, and the milk was richest and creamiest. It is now on display and sale (will be cut Wednesday) at our SPRING STREET STORE.
—DON'T FAIL TO GET YOUR POUND.

CRISCO, 1 lb. Can For all shortening and frying 33c
ALPINE or BORDEN MILK - 2 for 25c
SALAD TUNA Quality Brand, 7 oz. cans 3 for 25c
SARDINES IN OIL Palm Brand 3 cans for 25c
SARDINES in Tomato Sauce Steele's Brand, ½'s 3 cans for 25c
IMPORTED IRISH MACKEREL, Each 18c 2 for 35c
PROCTOR & GAMBLE BOB WHITE Soap 4 Bars 22c
LENOX SOAP, Per Bar By the Box 120 Bars $5.75 5c
Ivory Soap Flakes 3 pkgs. 25c Waldorf Toilet Paper 3 for 25c

YOUNG'S MARKET CO., Inc.
638 So. Broadway 212 So. Spring St.
Central and Gladys

LOOK OUT FOR THESE NUMBERS!

Money Orders with Value of Five Thousand Stolen from Wells-Fargo.

Money orders with a face value of $5000 were stolen from the Wells Fargo Express Company at Burbank, according to a report made to Sheriff Cline yesterday. The numbers are in two series, from A4853235 to Chy4853239, and from B2265703 to B2265719. Another book, the numbers of which have not been reported, was also stolen.

ORDER REMOVAL TO FACE TWO CHARGES.

Wilbur Parker and Grace Henderson, who were arrested here on a white slave charge, were made the subjects of a removal order to Albuquerque, by U. S. Commissioner Long, yesterday. The couple started from Denver, with Miss Goldie Long, a 16-year-old girl, who was placed in charge of the juvenile authorities upon the arrest of the couple here. They will be arraigned in Albuquerque on the charge of stealing an automobile, and thence taken to Denver to face a charge of conspiring to bring the Long girl to California for an immoral purpose.

HEARTBURN
or heaviness after meals are most annoying manifestations of acid-dyspepsia.
KI-MOIDS
pleasant to take, neutralize acidity and help restore normal digestion.
MADE BY SCOTT & BOWNE MAKERS OF SCOTT'S EMULSION

The Shirt With Comfort Points

Your collar will set comfortably on a Beau Brummel Shirt—the neck is cut at the proper slope.
There are many other reasons why you'll enjoy wearing
Beau Brummel Shirts
A REAL COMBINATION OF STYLE AND COMFORT

Acme STORES

Preserves
—ask the knowing dealer for the best in preserves and he *instinctively* reaches for *Tea Garden* brand; such care in the selection and preparation of fruits and berries makes it *worthy* the title of *best*.
—in 16 oz. glass with a price range of 35c to 47c, depending on the kind of fruit or berry.

Jellies
—likewise in *jellies* does Tea Garden carry off the palm; you can rest certain of its purity, and it's wonderfully good.
—in glass, 25c to 28c.
Dunn's jelly, in glass, in a variety of fruits or berries, 15c

Marmalade
—again comes Tea Garden, with a marmalade which best suits the average liking.
—the small tin 25c, to the large size at $1.83.

Macaroni
—*Spaghetti* or *Noodles* are in particular demand during the lenten season. For the small family, the package of *Golden Age* Macaroni—or Noodles or Spaghetti,
—the pkg. 7½c.
—for *real* economy—without a sacrifice of quality, there's Acme brand,
—the 2-lb. pkg. 25c.

Nucoa
—takes the place of butter in many families; made entirely from vegetable fats, mostly cocoanut oil; highly nutritious, palatable as can be.
—the lb, 37c.

Coffee
—if you happen to be among the minority who really know good coffee, try *Acme Highland*; that will be the coffee you'll always prefer.
—the 1-lb. pkg. 44c.
—be glad you have an Acme near you.

Quality Circulation—
That accounts for the overwhelming lead of THE TIMES in Advertising

PUBLISHERS:
THE TIMES-MIRROR COMPANY
OFFICERS:
HARRY CHANDLER, Pres. and Gen. Mgr.
MARIAN OTIS-CHANDLER, Vice-Pres. and Secy.
F. X. PFAFFINGER, Treasurer.
HARRY E. ANDREWS, Assistant General Manager and Managing Editor.
Harry Chandler, Marian Otis-Chandler, F. X. Pfaffinger, Mabel Otis-Booth, Harry E. Andrews, Directors.

Los Angeles Times

EVERY MORNING IN THE YEAR.

DAILY FOUNDED DEC. 4, 1881—39TH YEAR.
Sworn average circulation for every day of January, 1920 ..... 96,372 copies
Sworn, Sunday only, average circulation for January, 1920 ..... 134,975 copies

OFFICES:
New Times Building, First and Broadway.
Branch Office No. 1, 419 South Spring Street.
Washington Bureau, 310 Riggs Building.
Chicago Office, 111 West Monroe Street.
New York Office, 225 Fifth Avenue.
San Francisco Office, 742 Market Street.
Seattle Office, L. C. Smith Building.

LOS ANGELES (Loce Ahng-hayi-ais)

MEMBER OF THE ASSOCIATED PRESS.
The Associated Press is exclusively entitled to the use for publication of all news credited to it or not otherwise credited in this paper and also the local news published herein.

DRY LAND.
New York is the largest city in the world, having passed London by a million or so. This prohibition is great stuff when it gets to working.

DIVISION.
The administration seems to be divided between McAdoo and Palmer. Looks as if it would take a pair of tweezers to divide William Jennings Bryan in this contingency.

AN AIR SIFTER.
Now a scientist has devised an apparatus for measuring and recording the dust and dirt in the air above a city at any hour. Bet its wheels will get choked up when they put it to work over Pittsburgh.

TOO BIG A JOB.
The Federation of Labor has changed its mind about getting the scalps of the Congressmen who voted for the railroad bill. There are too many of them. It would look like starting a hair store. Also some of the members are getting tired of starting things they can't finish.

MAKERS OF BOOKS.
John Murray, the eminent English publisher, says that it will probably be half a century before a just and reliable history of the world war can be written. That, however, will not stop several thousand amateur historians from proceeding blithely with their chosen mission.

WHAT'S THE USE?
The new republic of Poland is about to establish a Senate after the pattern of the American one. We have always feared that these new nations were hardly qualified for self-government. Only a crazy nation would start off with a Senate—after reading our Congressional Record.

COMING HIGH.
Sometimes it is hard for the man on the corner to understand why a dinky little pair of pumps should cost $20 when a set of full-length shoes containing about five times as much leather of the same quality can be had for the same price. Possibly it is for the same reason that a woman's skirt costs the more the less material it has in it. Some sensible excuse like that for sure.

SINGLE-MINDED.
Now the single-taxers want to form a national party with Gen. William Gorgas, the clean-up man of Panama, as its candidate for President. A party of a single issue cannot make much of an impression and there is nothing quite so single as the single tax. It would take the general quite a while to clean up the country on that platform and it isn't sure that he is dead set for it himself.

SWEET LAND OF LIBERTY.
America exported almost 1,500,000,000 pounds of sugar last year, which is a full billion pounds in excess of the shipments the year before. There isn't much warrant for a home famine at that rate. Here is fifteen pounds knocked off the supply of every man, woman and child in America for the purpose of gladdening the palate of Europe. When it comes to sweetening up the old universe America is also among those present with the goods.

SMOKE RINGS.
A professor of chemistry at Bryn Mawr says that the most effective way of signaling Mars or Venus would be by creating an enormous smoke screen. It would be much better than Sir Oliver Lodge's idea of laying out vast geometrical designs on the Sahara Desert. Under this smoke idea it might be possible to use Pittsburgh for bait, although the professor says the government has enough material left over from the war to answer the purpose.

TOOTH FOR A TOOTH.
After the dentist has collected his $400 for filling our eye teeth with precious ore the American Academy of Dental Science gravely announces that gold fillings are unsanitary and productive of many diseases. First thing we know the man with a gold tooth, instead of being passed around as an ornament to society, will be kept in the garage to prevent his shedding lumbago or some other plague on the community. It has been long suspected that gold fillings produce kleptomania.

AMONG THE TANKS.
If we are not to have peace and a League of Nations the army tank will have to be made more comfortable. The value of the tank was demonstrated in the late unpleasantness and if we have to go on fighting to please Hearst and Johnson we are to have more tanks. But the inside of a tank is a poor place to gather beauty sleep. If it had electric fans and six-inch upholstering it would be endurable, but otherwise it is like riding a steam plow through a blast furnace in the south part of Hades. It is proposed to have a refrigerated and upholstered tank and thereby eliminate some of the horrors of war. It might be named after Hiram Johnson. The California Senator has a rather richly upholstered tank to start with.

NOT THE WAY TO DO IT.
Direct legislation is not the right method to employ for repealing the undesirable no-parking ordinance which the Council recently passed and against which the referendary process is now urged. If the members of the Council had paid more heed to the voice of the entire people and less to the arguments of suave attorneys and the recommendations of a State commission they would have devoted more study to the preparation of traffic regulations and the revolt against the silly no-parking law would never have occurred.

But it is well to reflect that two wrongs have never yet made a right, although the experiment has been repeatedly tried. When recourse is had to direct legislation new and greater evils are released. It is a clumsy method that was employed before courts and legislative bodies existed. The referendum dates back to the time of Homer; it was a process by which the people registered their protest, not against a legislative enactment, for there were no legislative bodies at the time, but against the decrees of an absolute monarch.

While there is reference in the poems of Homer to the people raising their voice against the decree of their ruler, the Greek word for "law" does not appear in either "The Iliad" or "The Odyssey;" neither is there any reference to legislative assemblies. Direct legislation was never intended for use under a government where the people enact through their representatives their own laws. It is a revolt of the people against themselves. Such an anachronism should not appear in modern society. It is as great a folly as burning down a barn in order to kill the rats.

Because the new no-parking ordinance is obnoxious to most of our citizens it does not follow that the referendum should be invoked to compass its defeat. For the referendum would leave the Council powerless to pass needed traffic legislation and the streets might be monopolized by unnecessary motor vehicles. There is always a medium between two extremes; but direct legislation will never find it. Few persons who have signed the referendum against the new no-parking ordinance are aware that, if the referendum should be sustained, the Council would be barred from passing any legislation in relation to parking of vehicles along the streets. For the charter provides that when an ordinance has been once refused passage on a referendary vote it cannot be taken up by the Council and passed again in an amended form.

Certainly the Council has been sufficiently advised by this time that a no-parking ordinance which is satisfactory to the street railways is not necessarily satisfactory to the community at large. The business streets of Los Angeles are badly congested. There is no possible relief in sight until the Second-street tunnel is built. The traffic problem grows more complicated as our population increases. It would be a calamity if a referendary act were to be passed now which would bar the Council, as long as the present charter remains unamended, from passing further ordinances regulating the traffic in congested districts.

There are many and puzzling angles to the traffic question; exact knowledge is necessary for its solution; and to knowledge must be added understanding. Further, it would be manifestly impossible to enact legislation this year which would be applicable to the traffic situation five or ten years hence. Referendary legislation is static, while a city's growth is plastic.

There has never been enacted in the State a piece of direct legislation that was without a visible flaw. The flaw became apparent during the discussions which arose after the referendary or initiatory papers had been filed, but it was then too late for remedy. Each act must be taken without dotting an additional "i" or crossing a "t." The best of them have contained minor defects, and the worst have done serious injury. The objection that no amendment can be made to an act of direct legislation after it is once proposed is one that cannot be surmounted. To this is added the further objection that an act passed by direct legislation cannot be amended by legislative action when conditions have changed; an act once refused passage by referendary legislation cannot be passed, if occasion should arise for it later, by legislative enactment.

In place of waiting for a referendary election it would seem to be the plain duty of the Council to repeal the new no-parking ordinance and to set to work on new traffic legislation that will reflect the will of the people, rather than that of corporation attorneys and State political commissioners. There may be theoretical arguments in favor of the present ordinance; but they cannot be sustained in the face of existing facts. The people of Los Angeles do not want the present no-parking ordinance; and those among them who have made an impartial study of direct legislation do not want to see a referendary inhibition against the enactment of traffic laws by the City Council. But if the Council doesn't move quickly the people are very likely to come along and jump it.

THE PRICE OF BOARD.
The sales agency which handles the output of a dozen of the largest sawmills of the Northwest has announced reductions in lumber prices ranging from 10 to 25 per cent. The cut is made with the idea of stabilizing the market and halting unnecessary advances on the part of retail yards. It is furthermore promised that the reduced prices will remain effective at least until June 1. With this contribution to the world's price-cutting intelligence the home-builders should be able to proceed with some assurance on their programme of improvement. Retail lumber prices may not drop, but these monthly boosts should be checked. In the matter of house-building a man always likes to be in a position to figure a little way into the future.

EGYPTIAN BLIZZARDS.
With two feet of snow in Jerusalem and frost on the whiskers of the Sphinx it would seem that the world is being also turned upside down as far as its climate is concerned. The unusual conditions prompt the skeptic to inquire if mayhap the Children of Israel did not cross the Red Sea on the ice, while the heavy chariots of the pursuing Egyptians broke through and were lost. Now if somebody would dig up a photograph of Moses carrying a snow shovel there would be warrant for the thought.

INEFFICIENCY IN OFFICE.
"Trust, confidence, enthusiasm, these simple virtues of all great business are the ones most lacking in government organization." So wrote Franklin K. Lane, retiring Secretary of the Interior, to President Wilson on the very day when the railroads were turned back to their owners, after the government had squandered $2,000,000,000 of tax money in an unsuccessful effort to operate them.

Mr. Lane had spent twenty years in the Federal service in Washington. He is generally recognized as one of the ablest men ever employed as the head of a Federal department. And Mr. Lane gives to the American people the benefit of the wisdom acquired during these years of service. He finds that trust, confidence and enthusiasm are virtues as necessary to industry as faith, hope and charity to religion and morals; and he further finds that the bureaucratic machinery of political government renders their application impossible.

Mr. Lane finds that industry, like religion, to be effective must be free. He finds that "the creative sense atrophies" under Federal control. He gives the American people the assurance that the government is "honest beyond any commercial standard," but is woefully inefficient. Washington is filled with "statesmen who are politicians and politicians who are not statesmen." Perhaps Mr. Lane, in his endeavor to say a good word for those with whom he has been associated, has drawn an unwarranted distinction between the standard of honesty in Federal departments and in private industry. He has been employed in a public capacity for twenty years. His experience with commercial standards dates before that time; and when he returns to commercial life he is apt to find that he is twenty years behind the times.

"Fewer men of larger capacity," says the retiring Secretary, "would do the public's task better." He then refers to "the unwillingness of a great body of public servants to take responsibility." If Mr. Lane were less inclined to be deferential he would have probably observed bluntly that government departments are so crowded with deserving Democrats that there is no room for anyone to work to an advantage. During the twenty years that Mr. Lane has been in Washington he has seen the number of Federal employees quadrupled. He sees four men now doing what one man did before. Too many cooks spoil the broth in a government department as surely as in a kitchen.

One has but to reflect on the observations made by Mr. Lane in his last report to the President to discover why government operation of industries never has been and, until human nature changes, never will be successful. He emphasizes a point which The Times has frequently made; it is the men who attempt to DO THINGS in a government department who get into trouble. No one is discharged for what has not been done. Leslie M. Shaw, former Secretary of the Treasury, lays stress on this defect of Federal service in his recent book, "Vanishing Landmarks." Men in directing capacities are much more concerned about their individual fortunes than about the success of the public enterprise. In private industry the management represents the heaviest investors and the success of the individual depends wholly upon the success of the business. That individual touch is missing in whatever the government attempts—which goes far to explain why the government dropped $2,000,000,000 in its experiment in running the transportation system of the country.

Director-General Hines has issued a statement in which he cuts the loss during government operation to something like $100,000,000; but we use the $2,000,000,000 figure advisedly. During the two years of government operation that sum of money was drawn from the Federal treasury and paid into the account of the Railroad Administration. The director-general has made estimates in which he attempts to show that much of it will be returned later to the government; but the claims of the railroad companies against the government for depreciation in trackage and rolling stock are even greater than the claims of the government against the railroads. The taxpaying public would be fortunate if the books could be closed definitely by accepting that $2,000,000,000 loss.

Experience always comes high under a Democratic administration and the country seems to have bought more of it during the last seven years than in all the administrations that went before. If we are not now endowed with some form of superwisdom we have not received our money's worth.

NOT "WAR" PRICES.
What has become of that breed of economists who blamed the war for high prices? If we are to accept the experience of the last twelve months we shall have to admit that a condition of warfare is more endurable than the present era of high prices and scant production.

Only a year ago The Times, in connection with other leading publications of the country, was rejoicing that the armistice was about to bring relief from the vexation of high prices. Under peace conditions we expected that the cost of living would return to normal. Vain hope! Food, rents and clothing were lower while the stress of the war was greatest than they have ever been since.

Records published by the Department of Agriculture in its January report show that if we were to RETURN TO WAR PRICES there would be a decrease of nearly one-fifth in the cost of living. Wages and prices are apparently engaged in a neck-and-neck race up a steep incline. Read the following from the report of the Agricultural Department and reflect how lucky we should be financially if we were only back into a world war again:

> The level of prices paid producers of the United States for the principal crops increased about 4.5 per cent. during December. On January 1, 1920, the index figure of prices was about 18.9 per cent. higher than a year ago and 84.7 higher than the average of the last ten years on January 1.

Measured in dollars there has been an enormous increase in farm products. The Department of Agriculture gives the total value of farm products for 1909 as $8,500,000,000; and for 1919 as $24,900,000,000. But the production, measured in pounds and bushels, is little if any greater than ten years ago.

Under such conditions the farmers must not wonder that the city dwellers are inclined to suspect that there is profiteering somewhere in the production and marketing of food. The figures of the Department of Agriculture are based on the prices on the farms. They do not take into account what the middlemen may have done.

Here is the problem, however, that no explanation has yet made wholly clear: why are the prices for necessities higher since our troops are demobilized and the country has returned to peace than they were when the economic warfare was fiercest?

Prices for farm products have not advanced on the average as far as those for woolen, leather, cotton and linen goods, and the retail shoe dealers and retail clothing merchants announce that we must be prepared for still higher prices in the fall. Is it possible that we shall have to plunge into another war to bring prices down?

SHOULD BE ELIMINATED.
If Victor L. Berger had it to do over again "he would make his article stronger." His latest is that big business stole half the money spent by the United States during the war and he reiterated his statement that he would retract nothing he had said against the country's participation in the war. Berger is a political irresponsible, a dangerous demagogue, a man without a country, but not a leader without followers. He should be eliminated.—[Arkansaw Thomas Cat.

EXAMPLE IGNORED.
President Gompers says he works eighteen hours a day and he is 70 years old. Why can't some of his dusty followers get the habit?—[Cincinnati Enquirer.

ON THE AMERICAN SCREEN — By GALE

Anxious Moments.

"The Boy stood on the Burning Deck"

—Compliments of New Jersey!

RIPPLING RHYMES.

BREVITY.

If you desire to make a hit it's well to bear in mind that brevity's the soul of wit, the wisest scheme you'll find. Long-winded men are always shunned, they fill our souls with care, although they may possess a fund of knowledge rich and rare. We all detest the dreary chump who tells a rambling tale so long it reaches from the dump clear to the County Jail. We all are bored by dizzy birds who know not when to stop, who pile up endless words on words and other words on top. How comforting the silent gent who makes a brief retort, who's always said just what he meant and cut the saying short! The words he pushes through his face are chosen as the best; for brevity's the soul of grace and sense and all the rest. The man who lectures for an hour will make his hearers mad; he'll see the faces turning sour that at the start were glad. Ten minutes are enough, I wot, for any speaker's junk; for nearly all we say is rot; the rest is mostly bunk. WALT MASON.

No Lockjaw in Senate.
The fact that every possible thing has been said about the peace treaty does not seem to have the slightest effect upon Senatorial oratory.—[Cleveland Plain Dealer.

OUR SUNNY FRIEND

The Pioneer.

See the tower of yon skyscraper,
Like a granite mountain taper.
Three hundred feet of masonry a-hulking?
Scarce a dozen yards away
I have cowered in dismay
While a myriad naked redskins went skulking.

Within sight of yon gray temple,
Where the Councilmen assemble
To vanquish civic woes and guard our weals,
I have watched the wild deer scramble
Through the buckthorn and the bramble,
With the hunter and the pack upon their heels.

Where the traffic is the busiest
Through jostlings the dizziest
There used to be a valley long ago;
Where ten thousand soldiers fell
In a battle fierce as—well,
I saw the battle so I ought to know.

Though these things primeval, bloody,
I've observed, my cheeks are ruddy,
My hair it knows no gray, my wits are keen.
I have still got youth a-plenty,
For I'm barely one-and-twenty;
I saw them on the moving-picture screen.

* * *

Billie Lale says isn't it queer how much easier it is to agree with the Socialists that property is theft if you have no property of your own.

* * *

An Improvement.

How about changing the automobile route-book system. At present they are gotten out in this wise:

0.0—Jigtown.
1.5—Cross spur tracks.
3.5—Cross road to right.
5.0—Turn left across R.R.
9.5—Pass Winona.
10.8—Straight ahead through Slabville.

They would be more definite and easier to follow if they were doped out to conform with signboards with which the through lines of travel are decorated, like this:

0.0—Jigtown.
1.1—Pass FIFTY-SEVEN VARIETIES.
3.8—Turn left at third JUMBO TIRES.
5.6—Cross bridge beyond 28 HATS.
7.9—Leave SPIVENS' GRAPE JUICE at left.
8.8—Take right hand at HOODLUM TIRES.
9.1—Right hand at second FREEZOIL.
10.7—Go under track at SPOOFERS' FLOUR.
10.8—Straight ahead between DART COLLARS AND CUFFS.

* * *

If Wilson had written a certain well-known poem:
So many gods, so many creeds,
So many paths that wind and wind,
When just the art of following muh,
Is all the sad world needs.

* * *

Prof. Dink Beeson says life has a way of providing for all earth's children according to their separate needs. The same spot of garden brings forth violets and onions. The same patch of woodland furnishes sustenance for the lordly deer and the humble skunk.

He whose ear is attuned to grand opera hath his reward; he whose heart delights in jazz may also take his satisfaction in due season.

The same generation has seen produced in the world of letters those twin weavers of dreams for the mentally elect, Conrad and Hergesheimer, and those other twin weavers of dreams for the hoi polloi, Zane Grey and Harold Bell Wright.

Money Bags lives in a forty-room house, but he can't sleep on any more beds at a time than I who live in a three-room one, and if he eats more and richer food than I he is likely to pay for it with a disordered stomach and a bilious liver.

* * *

The Drawback.

She's a way of using her eyes like this,
And I like it.
She's a way of pursing her lips to kiss,
And I like it.
She's a way of snuggling up to me
Like the ivy-vine to the cypress tree
(But who taught her such artistry?
I don't like it)

* * *

Events That Should Have Happened.

The butcher took the handful of bills I laid on his counter, stuffed them haughtily into the cash drawer and wrapped up a bit of meat for me.

"Things do come round to a man if he waits long enough, don't they?" he asked.

I agreed for the sake of being polite.

"You don't know who I am, do you?"

I couldn't say that I did. I looked at him closer. He had the full beard that we associate with orientals (of, say, Arabic or Turkish origin) and pictures of Capt. John Smith (Pocahontas's John.)

"Remember Sinbad?"

Sure I remember Sinbad.

"Remember the brother he had in 'Arabian Nights who went into the butcher business, the one that laid aside the bright, new money his prize customers gave him only to find after a week that it had turned into oak-leaves?"

Oh, yes, I remembered that fellow.

"Well, I'm the guy. I've had to wait over a thousand years, more or less, but now it's my turn."

I looked at the bit of meat. My bills were more valuable than oak leaves, of course, but not so very much so. THREL FALL.

Almost the Real Thing.

Lady Sunshine Spreader (to cell inmate:) Remember, my poor fellow, "stone walls do not a prison make, nor iron bars a cage."

Number 117,732: No, mum, but a ten-year stretch of 'em'll whatcher might call create the atmosphere.—[Home Sector.

PEN POINTS

BY THE STAFF.

A billion-dollar Congress would be a curiosity.

Los Angeles ladies lead the country in dress—and also the lack of it.

In these days of prohibition it pays to know the drug clerk socially.

Carranza is like the man who prods the fire with the contents of the gasoline can.

The prices, like an elevator, will come down—provided you wait long enough. Push the button.

Our quondam friend, Bela K. has escaped. He is possibly on his way to lecture in dear old America.

Milwaukee is again famous—time for trying to overturn a decision of the United States Supreme Court on the Volstead act.

Sometimes it seems as if American labor was torn between loyalty to our form of government and the attractions of Bolshevism.

March came in with a suspicious dampness, which is better than marching its entrance like a lion, as in the rule in the frozen East.

Turkish atrocities involving the Armenians are still carried on. It is evident that the "Sick man of Europe" has the flu.

It is now up to William Harrison Dempsey to see if he can knock the anti-slacker law over the ropes as he did the late Jess Willard.

The Republican Presidential situation is getting all "gummed up." But out of the wilderness of view will emerge Herbert Hoover.

The profiteers who are still exacting the highest prices are so busy counting their money that they haven't time to read the papers.

Some of these days there will be quarters in apartment-houses where absolute silence will be the rule. Then what will become of the amateur piano players?

The tourists are still with us in great numbers. They can hardly tear themselves away from this heaven on earth. And we have not the heart to blame them.

It is feared that this anti-Japanese talk will go so far that there will soon be an agitation for the removal of the Japanese current that warms the Pacific Coast line.

The seasonable rains of the past thirty days have supplied the necessary moisture for the crops of Southern California. All we have to do here is to stand still and see the salvation of the Lord.

Gov. Stephens favors the organization of a water commission. There ought to be something done to create a few more commissions. The State is a bit shy on these trimmings eaters.

"There are green hills in Thrace," John McCullough used to say in "Coriolanus." He ought to be in Southern California just now, when the green hills, covered with rich verdure, are everywhere in evidence.

The steel trust has been upheld as legal by the United States Supreme Court. This is enough to make a hickory-backed Democrat turn over in his grave, emit the hoarse yowls and fall dead again.

The report that the Federal Fuel Price Board and the clothing dealers had reached an "understanding" in this city is followed by the announcement that prices will be higher this spring. What is the answer?

What trouble President Wilson might have avoided if he had gathered into his confidence just a straight, solid, practical politician accustomed to seeing men and things as they actually are! How much easier his way would have been!

Our idea of a perfect wife is one having a charming personality, possessing a lovely voice, a good housekeeper, a versatile and dainty cook, a needlewoman of no mean ability and possessed of other feminine traits calculated to prevent a man from leaving his happy home. There are such.

It has been found necessary for the government to aid the railroads and the new law creates a revolving fund of $300,000,000 for loans to the roads during the transition period. This is to be paid them within the next two years and the roads have ten years within which to repay the loan.

There is not a city in the country that shows greater activity in the erection of large business structures than Los Angeles at this moment. There are not less than a dozen excavations going on now to mark the future home of great buildings whose aggregate values will run up into the millions.

SUPER-GENIUS.

I had a vision of a far-off age
When men had reached so high a mental plane
That he was thought a dunce, not insane,
Who failed to show the wisdom of a sage.
The average mind could readily engage
In quests too great for Aristotle's brain.
The problems that our thinkers probe in vain
Were to the common man an open page.

But in the land of supermen, alas!
Not all could do as genius might desire.
The lesser geniuses, who formed the mass,
Were forced to quench their souls' immortal fire.
For still they needed men to man the fleets.
To wash the windows and to sweep the streets.

—[Stanton A. Coblentz in New York Times.

Boy's Attentio
THEFT N
Under Heavy B
Man Friend
John F. Powers, alias Jo
charged with the theft of
bonds, other securities an
showered attentions and
gifts upon Dorothy Brow
ing to charges made a
yesterday. Powers was
yesterday before Justice
charge of burglary and
a charge of receiving st
erty. They were held in
$20,000 bail each.
Powers is accused of hav
the valuables last Februar
under a pillow in the ro
J. Ward, an eastern capitali
Occidental Hotel.
After the foray, accordi
charges, Powers gave Mi
a turquoise and diamond ri
second bar pin, a cameo br
$2 gold piece and a gold
and locket, all valued at $
At the arraignments, t
Deputy District Attorney
the heavy bail that was
said that if the bail cou
made high, he would ask
cases be dismissed and
then order the couple l
without bail. It was u
that the case will be take
the grand jury today.
Sunday hearings were set
for morning.
Powers, who was arrest
Francisco, said at the Co
Pneumonia
often follows a
Neglected Cold
KILL THE COLD!
HILL'S
CASCARA QU
BROMIDE
Standard cold remedy fo
—in tablet form—safe,
opiates—breaks up a
hours—relieves grip
Money back if it
genuine box h
top with
picture.
At All D
LET "DANDERINE"
SAVE YOUR
Lose rid of every bit of t
dandruff and stop fal
hair.
A little "Danderine"
cleanses and makes the
itchy scalp soft and pliable
this stimulating tonic penet
the famished hair roots, revi
and invigorating every hair
head, thus stopping the hair
out, or getting thin, dry or
After a few applications o
derine" you seldom find a fal
or a particle of dandruff, bes
ery hair shows new life,
brightness, more color and th
A few cents buys a bottl
lightful "Danderine" at any
toilet counter.—[Advertisem

PEN POINTS.

BY THE STAFF.

A billion-dollar Congress today would be a curiosity.

Los Angeles ladies lead the country in dress—and also the lack of it.

In these days of prohibition it pays to know the drug clerk socially.

Carranza is like the man who prods the fire with the contents of the gasoline can.

The prices, like an elevator, will come down—provided you wait long enough. Push the button.

Our quondam friend, Bela Kun, has escaped. He is possibly on his way to lecture in dear old America.

Milwaukee is again famous—this time for trying to overturn a decision of the United States Supreme Court on the Volstead act.

Sometimes it seems as if American labor was torn between loyalty to our form of government and the attractions of Bolshevism.

March came in with a suspicion of dampness, which is better than mashing its entrance like a lion, as is the rule in the frozen East.

Turkish atrocities involving the Armenians are still carried on. It is evident that the "Sick man of Europe" has the flu.

It is now up to William Harrison Dempsey to see if he can knock the anti-slacker law over the ropes as he did the late Jess Willard.

The Republican Presidential situation is getting all "gummed up." But out of the wilderness of views will emerge Herbert Hoover.

The profiteers who are still exacting the highest prices are so busy counting their money that they haven't time to read the papers.

Some of these days there will be quarters in apartment-houses where absolute silence will be the rule. Then what will become of the amateur piano players?

The tourists are still with us in great numbers. They can hardly tear themselves away from this heaven on earth. And we haven't the heart to blame them.

It is feared that this anti-Japanese talk will go so far that there will soon be an agitation for the removal of the Japanese current that warms the Pacific Coast line.

The seasonable rains of the past thirty days have supplied the necessary moisture for the crops of Southern California. All we have to do here is to stand still and see the salvation of the Lord.

Gov. Stephens favors the organization of a water commission. There ought to be something done to create a few more commissions. The State is a bit shy on these tax eaters.

"There are green hills in Thrace," John McCullough used to say in "Coriolanus." He ought to be in Southern California just now, where green hills, covered with rich verdure, are everywhere in evidence.

The steel trust has been upheld as legal by the United States Supreme Court. This is enough to make a hickory-backed Democrat turn over in his grave, emit three hoarse yowls and fall dead again.

The report that the Federal Fair Price Board and the clothing dealers had reached an "understanding" in this city is followed by the announcement that prices will be higher this spring. What is the answer?

What trouble President Wilson might have avoided if he had gathered into his confidence just one straight, solid, practical politician accustomed to seeing men and things as they actually are! How much easier his way would have been!

Our idea of a perfect wife is one having a charming personality, possessing a lovely voice, a good housekeeper, a versatile and dainty cook, a needlewoman of no mean ability and possessed of other feminine traits calculated to prevent a man from leaving his happy home. There are such.

It has been found necessary for the government to aid the railroads and the new law creates a revolving fund of $300,000,000 for loans to the roads during the transition period. This is to be paid them within the next two years and the roads have ten years within which to repay the loan.

There is not a city in the country that shows greater activity in the erection of large business structures than Los Angeles at this moment. There are not less than a dozen excavations going on now to mark the future home of great buildings whose aggregate values will run far up into the millions.

SUPER-GENIUS.

I had a vision of a far-off age
When men had reached so high a mental plane
That he was thought a dunce, if not insane,
Who failed to show the wisdom of a sage.
The average mind could readily engage
In quests too great for Aristotle's brain.
The problems that our thinkers probe in vain
Were to the common man an open page.
But in the land of supermen, alas!
Not all could do as genius might desire.
The lesser geniuses, who formed the mass,
Were forced to quench their souls' immortal fire.
For still they needed men to man the fleets,
To wash the windows and to sweep the streets.

—[Stanton A. Coblentz in New York Times.

Boy's Attentions Put Her Behind Bars.

Miss Dorothy Brown.

THEFT NET SNARES GIRL.

Under Heavy Bail as Receiver of Jewelry Man Friend is Accused of Stealing.

John F. Powers, alias John Harris, charged with the theft of $30,000 in bonds, other securities and jewelry, showered attentions and valuable gifts upon Dorothy Brown, according to charges made against her yesterday. Powers was arraigned yesterday before Justice Brown on charge of burglary and the girl a charge of receiving stolen property. They were held in default of $20,000 bail each.

Powers is accused of having stolen the valuables last February 13 from under a pillow in the room of S. J. Ward, an eastern capitalist, at the Occidental Hotel.

After the foray, according to the charges, Powers gave Miss Brown turquoise and diamond ring, a diamond bar pin, a cameo brooch, one gold piece and a gold necklace and locket, all valued at $500.

At the arraignments, the Chief Deputy District Attorney asked for the heavy bail that was set. He said that if the bail could not be made high, he would ask that the case be dismissed and he would then order the couple locked up without bail. It was understood that the case will be taken before the grand jury today. The preliminary hearings were set for Saturday morning.

Powers, who was arrested at San Francisco, said at the County Jail that he is 19 years old and Miss Brown said she is 23.

Claud Morton, attorney for Powers, asserts that his client will be able to prove his innocence.

CHARGE HE FORGED TO PAY FOR PHONOGRAPH

PRISONER IS LODGED IN JAIL; WOMAN COMPANION ALSO IS ARRESTED.

Arrested yesterday by Chief of Police Lambert of Glendale and deputy sheriffs, E. M. Stanley, alias L. W. Williams, was lodged in the Glendale City Jail on a charge of forgery, asserted to have been committed in that city. When the officers arrested Stanley at 1018 East Harvard boulevard, Glendale, they say, they found a number of blank checks in his possession, as well as bedding and towels from various hotels in California. When the arrest was made, according to the officers, Stanley was making preparations to leave, having just returned from Pasadena in an automobile. The officers also took into custody a woman who says she is the wife of Stanley.

As a result of the arrest, Sheriff Cline and Chief Deputy Manning instructed deputies to watch for checks signed "Elsie B. Smith, Care Carlton Hotel, 170, Cordova, Wash." Several of these checks are said to be on the Royal Bank of Canada.

The charge against Stanley is that he gave a forged check for $450 to the Glendale Phonograph Company, receiving a phonograph and $250 therefor.

LARGE ESTATE LEFT.

Aronson Property Estimated at Quarter-million or Less.

Amy Hellman Aronson, who died in this city February 9, left an estate estimated at not more than $250,000, according to a petition for letters of administration filed yesterday. No will was filed, according to the petitioners, Marco H. Hellman and Irving H. Hellman, brothers of the deceased. Heirs mentioned are Herbert Hellman Aronson, aged 6, and Marco Hellman Aronson, aged 4. Benjamin E. Page and Arthur C. Hurt, attorneys, filed the petition.

DEATH CLAIMS HEIRESS.

Daughter of James Irvine Dies at Ranch Home.

[EXCLUSIVE DISPATCH.]

SANTA ANA, March 2.—Just four days after giving birth to a baby girl, and less than a year after her marriage, Mrs. Francis Z. Lillard, aged 24, died this afternoon at 2 o'clock at her ranch home near Tustin. Her lungs had been cleared following influenza and pneumonia, but she had not the strength to rally. She had been critically ill for several days.

Mrs. Lillard was the daughter of James Irvine, owner of the 100,000-acre Irvine ranch south of Santa Ana, owner of the Napa railroad and owner of extensive business properties in San Francisco. She was born in San Francisco, but most of her life had been spent on the family ranch near here.

Besides her husband and infant daughter, she leaves two brothers, James H. Irvine and Myford P. Irvine. The funeral will be held in San Francisco, the body, accompanied by the family, going north on the Lark, Wednesday evening.

FILM STARS ENTERTAIN AT AD CLUB LUNCHEON

Arthur S. Wenzel, manager of the Superba Theater presided, and a galaxy of Universal City stars entertained the Advertising Club of Los Angeles at its luncheon in the Alexandria Hotel yesterday.

Priscilla Dean, Frank Mayo, Eddie Polo and Lyons and Moran, comedians, were applauded. Eric von Stroheim, author, director and star of his own photoplays, told of his career since coming to Los Angeles. Joe Martin, famous Universal ape, showed the latest stunts in table etiquette.

The programme included a talk by G. Binder on "General Business Conditions in Japan," and a discussion of the "Fallacies of Single Tax" by L. H. Roseberry, banker, former Senator and attorney.

Pneumonia often follows a Neglected Cold

KILL THE COLD!

HILL'S CASCARA QUININE BROMIDE

Standard cold remedy for 20 years in tablet form—safe, sure, no opiates—breaks up a cold in 24 hours—relieves grip in 3 days. Money back if it fails. The genuine box has a Red top with Mr. Hill's picture.

At All Drug Stores

LET "DANDERINE" SAVE YOUR HAIR

Find out every bit of that ugly dandruff and stop falling hair.

A little "Danderine" cools, cleanses and makes the feverish, itchy scalp soft and pliable; then this stimulating tonic penetrates to the famished hair roots, revitalizing and invigorating every hair in the scalp, thus stopping the hair falling out, or getting thin, dry or fading.

After a few applications of "Danderine" you seldom find a fallen hair or a particle of dandruff, besides every hair shows new life, vigor, brightness, more color and thickness.

A few cents buys a bottle of delightful "Danderine" at any drug or toilet counter.—[Advertisement.

Oldest Dry Goods Store in Los Angeles — Best in Dry Goods Since 1878

Coulter Dry Goods Co.

FOUNDED IN 1878

Seventh Street at Olive

A Season of Plaids and Polo Coatings for Miladi

Especially she who turns to sports and out-of-doors for much of her pleasure — although an irreproachably correct costume for street wear is a coat of Polo cloth over a smart plaid or check skirt, as all who use their eyes will affirm:

New Plaid Skirtings in Variety

Are here, in every color variation and combination that has been achieved, it would seem:

All-Wool Plaids—40 inches wide, in bright colors (these particularly good for children's dresses) **$2.50**

All-Wool Cashmere Plaids — in block plaids—white with colors; 50 inches wide; yard.....**$6.50**

Wool Sports Plaids — 54 inches wide—white with plaids of rose, cerise or blue—for golfing and sports costumes; yard.....**$7.50**

Wool Broken Plaids—54 inches wide, in the most fetching of combinations.....**$6.50 to $8**

Black and White Plaids—these are perhaps the smartest of all; 54 inches wide .....**$7 to $8**

(Second Floor)

And All the Latest Polo Coatings

A new assortment augments a collection already most satisfactory—for motoring, sports, etc., some of them specially priced.

Mixed Polo Coatings — 54 inches wide; a good weight and really new colors; yard **$10.50**

Camel's Hair Polo Coatings—not the genuine camel's hair, but very good imitation; 54 inches wide; yard.....**$14**

And the new dust shade, 54 inches wide; yard **$20**

Special—four pieces in mixed effects; 54 inches wide; $7 coatings, yard....**$4.95**

(Second Floor)

American Quart Thermos Bottles $5.25

Corrugated nickel finish. $3.25 pint Simplex vacuum bottles **$2.75**

$3.25 black enameled carrying cases **$2.50**

Quart size, with space for two quart bottles; pint size has space for two pints and sandwich box.

Notions

5c De Long Hairpins in bronze or jet.....**3 for 10c**

5c Dress Snaps; odd sizes.....**3 for 10c**

10c card Pearl Buttons.....**5 cards for 25c**

25c Daynglo Cloth, for cleaning gold and silverware.....**19c**

(Main Floor)

Glassware

50c Goblets, 9-oz., daisy cut **40c**

Set of six for.....**$2.25**

35c Tumblers, 25c; 6 for..**$1.35**

75c Jam Jars.....**50c**

$2.50 Candy Jars.....**$1.95**

These Are Choicest in the Realm of Dress Cottons

Irish Dimities

With stripes, tiny figures and neat patterns done on white or colored grounds; 28 inches wide; yard **75c**

Figured Voiles

Light or dark, as you require; every pattern a new and very pretty one; 36 inches wide; yard **50c**

(Dress Cottons; Second Floor)

Chiffon Voiles

30 inches wide; in a wide variety of the prettiest spring-time patterns; figured large or small.....**$1.25** to **$2.00**

A March Clearance Sale of Blankets

Wool finish, white blankets, with colored borders single bed size; reg. $6.50, for **$5**

Double bed size; regularly $9 for....**$6.25**

Blanket Comfortables

Beautiful broken plaid patterns in blue and white and yellow and white only; were $8.50, for **$6.50**

(Second Floor)

Automobile Robes

$12.50 Robes for **$10.00** $17 for..**$15.00**

$15 for .....**$12.50** $20 for..**$17.50**

Pure Mohair Wool imported English Fairfax fringed robes; for your motor car or couch—or for a fine coat; in all popular shades; regular price $30, special.....**$20**

Creme Oil Soap

On sale, all this week, while a special demonstrator is here

4 cakes for 25c; dozen 75c

(Main Floor)

COULTER'S—Seventh Street at Olive — Oldest Dry Goods Store in Los Angeles — Seventh Street at Olive—COULTER'S

AGED WOMAN FIRE VICTIM.

Greatly excited by a fire which started in her room in a private home for old people at 904 West Thirty-sixth place, Mrs. C. A. Parker, 75 years of age, died in her chair before the overturned gas heater that caused the blaze at noon Monday, according to Detective Aiken, of University Station, who investigated. Damage is estimated $1500 was done to the building by the flames which burned through the roof, according to the police report. The body of the elderly woman was taken to the mortuary of Edwards, Gamash & Heath.

Mrs. Parker, complaining of the cold, had ertired to a room shortly before noon, in which a gas stove was burning. A few minutes later, Mrs. L. W. Pierce, an attendant, entered the room, and as Mrs. Parker still complained of the cold, she turned the flame in the heater higher before leaving the room, according to Detective Aiken's report.

Soon afterwards, the fire was discovered. An alarm was telephoned in by a neighbor and firemen soon arrived at the house and got the flames under control after a stubborn battle.

Then the elderly woman was found dead in her chair before the gas heater, which she had apparently overturned, according to the report of Detective Aiken, who stated that her face was somewhat burned.

Three other elderly women were in the house at the time of the fire, two of whom were sitting on the porch playing cards and the third inmate was led from the blazing house without becoming aware that there was a fire, according to J. H. Gill, proprietor of the home.

Mrs. Parker died of heart disease, according to Mr. Gill, and not from injuries received in the fire. He states that her clothing was not even scorched and that she was removed from the room before she was even unconscious, but died a few minutes afterwards from the excitement.

Coroner Hartwell will probably hold an inquest to determine the cause of the elderly woman' death.

TO REORGANIZE PORT WORK

Three ordinances bearing on the proposed reorganization of the Harbor Department were introduced in the City Council yesterday, having been forwarded by the Harbor Commission with a recommendation that they be adopted. The ordinances were referred jointly to the Harbor Committee and the Finance Committee of the Council.

The new scheme of organization places the salary of the president of the Harbor Commission at $300 a month, but other members of the commission are to be unpaid. It eliminates the traffic bureau and provides that most of the duties of this bureau be assumed by the secretary of the commission, whose salary is to be increased from $200 to $225 per month.

Other salary schedules show: Boatman for the city tug, $185 per month for the first year, $200 per month for the second year and $225 per month for the third and succeeding years of service; wharfinger, $175, $185 and $200 per month, according to the year of service; beltline railway superintendent, $175, $185 and $200 per month; port warden, $200 per month; pilots, $225, $235 and $250; technical assistants in the preparation of harbor improvement plans, such as civil, structural, mechanical, electrical and architectural engineers, not to exceed $250 a month. The salary of the harbor engineer is to be increased from $275 to $300 a month.

President Gordon of the Harbor Commission stated yesterday that the reorganization plan looks forward to the stationing of administration offices in the harbor district.

No Nerve Disturbance in the table beverage-

INSTANT POSTUM

Contentment and satisfaction come as coffee troubles vanish, when one uses this pure cereal drink in place of tea or coffee. "There's a Reason"

where there's a Will there's a way- to carry out your wishes

Where there is no **Will** there is **no way** to carry out wishes of the testator in regard to the disposition of his property — even though he had often expressed his desires to his family, his relatives or his friends. The estate becomes subject to the laws fixing the descent and distribution of property. These laws are designed to fit average conditions, but almost invariably fail to meet the special requirements of each case.

Where there is a properly executed Will there is a practical **way** to administer the estate.

Next in importance to making a Will is the selection of an Executor. If you want a service for your heirs that includes dependability, safety, efficiency and economy —name Title Insurance & Trust Company as Executor under **your** Will.

TITLE INSURANCE and TRUST COMPANY

TITLE INSURANCE BUILDING

FIFTH AND SPRING STS.

THE OLDEST TRUST COMPANY IN THE SOUTHWEST

PAID-IN CAPITAL AND SURPLUS $2,600,000.00

ALL KINDS OF JOB PRINTING

By the TIMES-MIRROR Printing and Binding House

Orders Delivered as Promised

Schools and Colleges

Pasadena Military Academy ON W. AVE. 66, NEAR PASADENA, 3 MILES FROM LOS ANGELES

A first-class school for boys, from 5th to 10th grades inclusive. Boarding and day pupils. Enquire of MR. C. M. WOOD, Supt., R. F. D. No. 2, Box 12, Pasadena. Telephone (Los Angeles) 39491, or (Pasadena) Fair Oaks 300.

CALIFORNIA MILITARY ACADEMY — For Young Boys - non-denominational. 14th Year - In session all the Year. 1500 S. Norton Ave. Ph. 74072

MACKAY BUSINESS COLLEGE — Secretarial, Book-keeping, Stenographic, Telegraphic and English Courses. Tuition $16 a month—may be earned by assisting with office work. Degree H. G. B. Day and evening classes. Founded by S. P. Railroad Company. 14th year. Begin any time. Ninth and Main. Phone 62193.

WILLIS WOODBURY BUSINESS COLLEGE — Foremost Since 1884. Individual Instruction. Fifth Floor Hamburger Building, Los Angeles. Branches at Riverside and Santa Monica.

URBAN — Military Academy for Young Boys Exclusively. The best cost less in the long run. President Charles C. Burnett 800 So. Alvarado—52647

LOS ANGELES MILITARY ACADMEY — Delightfully situated on Huntington Drive, near Pasadena. Highest standard in SCHOLARSHIP, MILITARY TRAINING AND GENERAL CULTURE. 28th year. The school that appeals to thoughtful and discriminating parents. Boys admitted at any time. Phone 21411. Walter J. Bailey, A.M., Principal.

SAN DIEGO ARMY & NAVY ACADEMY — Prepares for Colleges, West Point, Annapolis, Univ. of California's "Division A" classification. A fully accredited institution which emphasizes the highest mental, physical and moral training under Christian influences. Address CAPT. THOS. A. DAVIS, Pres., (Late Sixth U.S.V. Infantry.) Pacific Beach, California.

HOLLMAN Business College — Business Training and Secretarial Courses. Enroll now for winter term. Realty Board Building, 631 South Spring. 65522. Pico 3727.

PAGE MILITARY ACADEMY — A BIG SCHOOL FOR LITTLE BOYS. The largest school of its class in America. Pupils admitted at any time. In session the year around. Second semester opens Feb. 2. Send for Catalog. R. F. D. No. 6, Box 950. Phone 74216. ROBERT A. GIBBS, Headmaster.

American Chiropractic Drugless College. — Delightfully situated. Well equipped with X-Ray and other modern devices necessary for a thorough chiropractic education. All forms of Chiropractic and Drugless Technic. Diagnosis by medical, physical, microscopy and cupping. Day and evening classes. Catalogue Free. 1924 S. Figueroa St. Phone 22264.

Commercial Experts' Training Institute — "The School of INTENSIVE Training" — COMPLETE BUSINESS, SECRETARIAL AND CIVIL SERVICE COURSES. Grosse Building, Sixth and Spring Sts. Pico 231.

California-Brownsberger Commercial College — In the Schools and College Building, 625 South Hope St., Los Angeles. The High Grade Training School of the West. STUDENTS ENROLLING DAILY. Send for Victory Year Book of Information.

CENTRAL BUSINESS COLLEGE — Shorthand and Typewriting 3 Mo. $40 Positions; Bookkeeping and Burroughs 3 Mo. $40 Guaranteed; Comptometer and Dictaphone 3 Mo. $40 Graduates; Secretarial and Commercial 6 Mo. $75 BOOKS FREE. Bank Statement and Ledger Posting Machines. Main 6420. SIXTH FLOOR Chamber of Commerce Building.

EGAN SCHOOL — Little Theater Bldg. 1324 So. Figueroa St. Home Phone 60371. — Not only a school for drama, but a school for general culture. MUSIC, DANCING, DRAMA in all their branches. Patronized by Oliver Morosco, John Cort and many others. Little Theater for Rent for Recitals and Amateur Theatricals.

Knox Institute — OF INDIVIDUAL EFFICIENCY, BUSINESS LEADERSHIP, PERSONAL POWER, TWENTIETH CENTURY ABILITY. PHONE HOTEL ROSSLYN. PRACTICAL TRAINING AT Y.M.C.A. Just opening—New courses in Accountancy, Advertising, Salesmanship, Spanish, Public Speaking, Radio, Commercial Subjects, Engineering, Shorthand, Automobile. Write The Registrar, or call today. 715 S. Hope street.

Miss Thomas' School (St. Catherine's School) 325 West Adams Street — Boarding and Day School for girls under fifteen. Out-of-door classes, large playground. Principal, Miss Thomas. Telephone 22208.

LONG BEACH MILITARY ACADEMY — BOARDING AND DAY SCHOOL FOR BOYS. FULL PARTICULARS ON APPLICATION TO PROFESSOR BLACKWELL, 2719 E. OCEAN AVE., LONG BEACH, CAL.

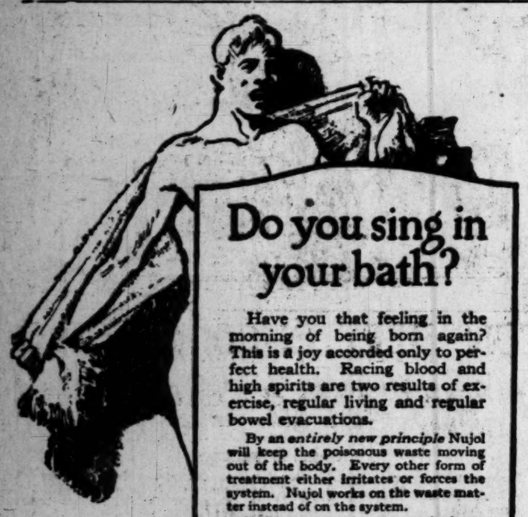

Do you sing in your bath?

Have you that feeling in the morning of being born again? This is a joy accorded only to perfect health. Racing blood and high spirits are two results of exercise, regular living and regular bowel evacuations.

By an *entirely new principle* Nujol will keep the poisonous waste moving out of the body. Every other form of treatment either irritates or forces the system. Nujol works on the waste matter instead of on the system.

Nujol *prevents* constipation by keeping the food waste soft, thus helping Nature establish easy, thorough bowel evacuation at regular intervals—the healthiest habit in the world.

It is absolutely harmless and pleasant to take—try it.

Nujol is sold by all druggists in sealed bottles only bearing Nujol trade mark. Write Nujol Laboratories, Standard Oil Co. (New Jersey), 50 Broadway, New York, for booklet, "Thirty Feet of Danger."

A New Method of Treating an Old Complaint

The CANDY Cathartic

"NICE to Take"

Cascarets

FOR CONSTIPATION

THEY WORK WHILE YOU SLEEP

Los Angeles County News---South of Tehachepi's Top.

DEFER CALL OF BOND ELECTION.

Pasadena School Board Considers Issuing $2,500,000.

Crown City Postmaster Requests New Rural Route.

John Burroughs Leaves for Eastern Home.

[LOCAL CORRESPONDENCE.]

PASADENA, March 2.—The call for a school bond election on a $2,500,000 issue was not made today, but at a meeting of the Board of Education and representatives of civic bodies action was deferred until March 23.

It is planned to ask for $2,000,000 for grammar-school purposes, $250,000 for an administration building, cafeteria and locker building at the High School and a like amount for a double gymnasium at the High School. At the meeting today an opinion from County Counsel Hill was received, stating that the election could not be called at the regular meeting of the school board next Tuesday and recommending that the action be postponed until March 23, when the entire proposition will be ready. John C. Austin, architect of the school board, reported today that the school cost per schoolroom for the new buildings will be $9200 in place of $3500, the pre-war price. Plans were considered at the meeting for organizing to conduct the bond campaign.

PLAN NEW ROUTE.

In his recommendations for improved mail delivery in Pasadena, Clark McLain, the postmaster, has asked that a new rural route be established to serve the district east of Lamanda Park, Pasadena Glen and Michillinda. The recommendations also provide for free delivery in Lamanda Park and Altadena.

HOSPITAL IS SOLD.

Dr. T. A. Williams, police surgeon of Pasadena, today purchased the Marengo-avenue hospital. Dr. Williams is one of the best-known physicians in the city. He has renamed the property the Roosevelt Hospital.

Y.W.C.A. IN DRIVE.

The Young Woman's Christian Association today started its annual drive to obtain funds to run the institution for a year. This year the association is asking for $20,000.

IS FOUND DEAD.

Word was received in Pasadena today of the death of Rev. Solon Lauer, a retired Presbyterian minister, whose lifeless body was found yesterday at his ranch near San Diego. Mr. Lauer was formerly pastor of prominent Presbyterian churches in New York. He retired a number of years ago and for some time has been living on his ranch. He is survived by a widow, two sons and a daughter.

NATURALIST HAS LEFT.

After spending a month in Pasadena resting and writing, John Burroughs, the famous naturalist, left today for his home in the Catskill Mountains. He will stop in Santa Barbara and San Francisco for a few days. Before leaving, Mr. Burroughs stated that he would probably return to Pasadena in the fall to spend the winter.

Foothill property. H. L. Hayman, La Canada.—[Advertisement.

JITNEY BUSSES PLAN BIG UNION STATION.

LONG BEACH TO HAVE UNIQUE INSTITUTION—PATROLMAN GETS UNEXPECTED BATH.

[EXCLUSIVE DISPATCH.]

LONG BEACH, March 2.—A union jitney station is being planned for Long Beach. The structure, to be two stories high and to cost about $100,000, will be the only one of its kind in the country, it is believed.

The terminal will be erected, it was said this afternoon, at East Ocean boulevard and Locust avenue.

A tourist cafeteria, one of the largest eating houses of its kind in Southern California, is planned for the second floor of the proposed building. It is planned to make the station a terminal for all the local jitney lines and the interurban lines running into and through Long Beach. It is believed that the terminal will solve a number of municipal traffic problems as well as be of great benefit to tourists and residents.

While pursuing a prowler early this morning at Ocean and Pine avenue, Patrolman W. A. Maganety fell in a manhole and narrowly escaped drowning. The hole was filled with water and sides slippery with mud. Finally pulling himself out, half strangled, the officer received a second ducking when a strong gust of wind blew him back into the hole.

FACES COURT ON MURDER CHARGE

Drinking Bout at Harbor Ends in Man's Death.

Sailors Jailed Who Joy Ride in "Borrowed" Car.

Battleships Engage in War-Time Practice.

[LOCAL CORRESPONDENCE.]

LOS ANGELES HARBOR, March 2.—The preliminary hearing of Joseph Brown, local longshoreman, who is charged with murder following the shooting of Charles Michelsen in the latter's apartment at 370 Third street last week, appeared before Police Judge Hugh J. Crawford this morning. After hearing several witnesses the case was postponed until Friday morning.

Mrs. Florence Michelsen, widow of the dead man, was the first witness called by the prosecution. She testified the three had been drinking on the day of the alleged murder. She declared her husband accused the pair of making a date the night before, but Mrs. Michelsen and Brown denied it so the husband laughingly passed it by.

Dr. William Day Moore testified Michelsen met his death by a bullet wound in the breast from a .32-caliber revolver fired at close range. Mrs. D. Monreal, a neighbor of the Michelsens, testified she heard a noise resembling a shot and a few minutes later saw Brown leave the house. Deputy District Attorney Glover is directing the prosecution while Brown is represented by Attorneys Milton M. Cohn and James S. Roach.

Six sailors off the U.S.S. New Mexico, members of a work detail sent ashore for supplies, landed in jail this morning when they borrowed an automobile left standing at Pier A and went for a joy ride. The men were Joseph Allen, Harry Brennan, W. Connelly, Charles Cohen, Joseph Wooten and Roy Christensen. They were turned over to the officers of the New Mexico for trial.

The battleships New Mexico, Mississippi, Idaho and Texas will engage in day torpedo defense spotting and anti-aircraft gun spotting practices off San Pedro this week, it was announced today by Admiral Hugh Rodman. The big ships returned yesterday after spending several days at Santa Barbara.

The battleships are scheduled to leave here on March 22 for San Francisco, where they will go into dry dock at Hunter's Point. The ships will be on dry dock only one day, and in this time members of the crews will scrape and paint the bottoms of the boats.

The return of the battleships from San Francisco probably will result in another exciting race between the ships for the supremacy of the fleet, now being held by the Idaho. Full-power runs will be made by the ships on the return voyage from San Francisco.

DRILL FOR OIL.

Spellacy brothers, the well-known Southern California oil promoters, are planning to drill their first well in San Pedro for oil within thirty days, it was announced today. The Spellacy brothers have just closed the deal for leasing 2000 acres of land, said to contain oil, between White Point and Harbor City.

A meeting was held in the Chamber of Commerce headquarters yesterday afternoon, when ways and means were discussed on how to build a $175,000 ferry boat with the $90,000 estimate of the Harbor Commission. The first figure was reached by local parties as a logical amount for the purpose required.

It was decided to petition the United States engineers to begin work on a ferry slip at East San Pedro as the first unit of the channel-widening project and to have this work completed quickly rather than to await the completion of the other work. Temporary improvements to the present ferry system were discussed.

BUY FRUIT CANNERY.

[LOCAL CORRESPONDENCE.]

RIVERSIDE, March 2.—The Riverside Canning Company's interests were transferred today to the corporation known as the California Growers, Incorporated, composed of the deciduous fruit growers of Riverside, Arlington, Grand Terrace, Nuevo and other districts. The consideration is said to have been $60,000. The cannery will be operated as a part of a chain of canneries located in Fallbrook, Elsinore, Hemet and Ontario.

NEW BUILDINGS FOR REDLANDS COLLEGE.

SCHOOL TO SPEND $300,000 FOR DORMITORIES AND NEEDED CLASSROOMS.

[LOCAL CORRESPONDENCE.]

REDLANDS, March 2.—President Victor L. Duke of the University of Redlands announced today at the chapel exercises that three more buildings will be erected for the university this summer, making a total of five buildings for the year. There is now being completed a boys' dormitory costing $65,000 and a science Hall that will cost $125,000. President Duke announced that as soon as they are completed work will start on another girls' dormitory to cost $50,000 and two fine arts buildings to cost $65,000. This will make a total of $300,000 in building for the year.

Some time ago there was a campaign in which $150,000 was raised here and in Southern California for building. The baptists of the north have planned for $20,000,000 for education purposes on a five-year programme, of which the University of Redlands is to receive $1,142,000, of the amount $650,000 to be for endowment and the remainder for building.

This money will not be available at once while the buildings are needed now. Prominent men of the denomination and an eastern woman will advance $111,000 for the three new buildings so they can be built this summer. The two fine arts buildings will be of two stories and will be the wings of the main building to be erected later, they being set at the north end of the campus facing the administration building. The main building will be an auditorium and chapel building with a great pipe organ, to cost $150,000 and to seat 15,000 persons. The two buildings to be built now will be connected with it by a cloister way.

The girl's dormitory will be of about the same size that is now being finished for the boys, to accommodate about fifty-six students. The Fine Arts Building will release the president's home, which has been used as a Fine Arts Building.

SIX SPLIT APARTMENT COST, WALLOP H.C.L.

[BY A. P. NIGHT WIRE.]

CHICAGO, March 2.—Six Chicago business and professional men today adopted a community plan to escape payment of high rents. The men contributed equally toward a fund of $27,000 to purchase an apartment building which, with their families, they expect to occupy. It was agreed a common fund should be established, out of which running expenses of the apartment would be paid.

When Your Eyes Need Care

Try Murine Eye Remedy. At your druggist's, 50c per bottle. For Book of the Eye Free, write Murine Eye Remedy Company, Chicago.

The Days of Real Sport - - - - - - - - - - - - - - - - By BRIGGS

THE GUMPS—HO HUM! WHAT'S $10,000?

It's Getting Pretty Dry at That - By BUD FISHER

CALIFORNIA WOMAN GAINED 30 POU

For Two Years Was Run-down Condition.

Could Eat But Little Nerves Were Upset.

"Tanlac Has Done M World of Good."

"One year ago today I was hospital, but now since taking lac I have not only gained pounds, in weight, but am eat better health than I have in ye said Mrs. E. C. Luther, 318 thorn street, Inglewood, Cal.

"Before I began taking Tan had been in wretched health a badly run-down condition for years. I could not eat scarcely thing and when I did manage force down a little something stomach would become so badly set I was in misery for hours was in constant pain and my ne were so badly upset I could get little sleep. I gradually lost w until I was little more than a sh and was so weak I could barely about and could not begin to do housework.

"I had tried many different t ments and medicines, but none them did me any good. Finally, husband brought me a bottle of lac and I began taking it and al immediately I commenced to better, I continued taking it continued to improve until now in just fine condition. I ha splendid appetite, eat anyth want without having a partic trouble with my stomach and sleep all night long without waking up. My strength has co ly returned, so that now I can my housework with the gre ease. I am surely glad my hus got Tanlac for me, for it has do done me a world of good and always have a good word to say it."

Tanlac is sold in Los Angeles, adena and San Diego by The Drug Stores under the personal rection of a special Tanlac repre tative.—[Advertisement.

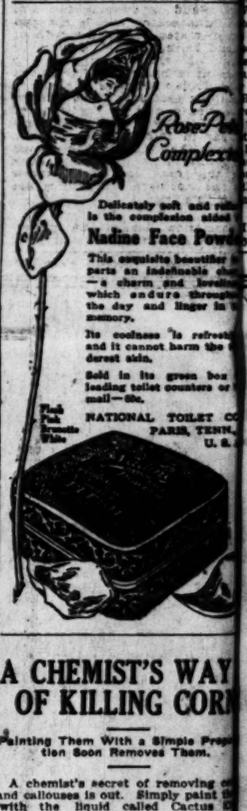

Rose-Pe Complexi

Delicately soft and rad is the complexion added

Nadine Face Powde

This exquisite beautifier parts an indefinable cha —a charm and loveli which endure throughout the day and linger in t memory.

Its coolness is refreshi and it cannot harm the f dorest skin.

Sold in its green box leading toilet counters or mail—50c.

NATIONAL TOILET CO PARIS, TENN., U. S.

A CHEMIST'S WAY OF KILLING CORN

Painting Them With a Simple Preparation Soon Removes Them.

A chemist's secret of removing corns and callouses is out. Simply paint the corn with the liquid called Cactus Corn Compound and they soon drop off.

The pain stops as soon as the "paint" is applied, and when the corn or callous comes off, the skin is left unbroken. There is neither annoyance nor danger in this method, as with corn plasters or cutting. It can be used at home by anyone without the slightest trouble.

A small bottle of Cactus Corn Compound, costing only a few cents at any drug store, is sufficient to remove dozens of corns. Don't cut corns, it makes them grow just that much faster. Kill them with Cactus Compound. Your druggist will refund your money if you are not satisfied.—[Advertisement.

STIFF JOINTS SORE MUSCLE

Limber Up Quickly Under the Soothing, Penetrating Application of Hamlin's Wizard Oil.

In cases of rheumatism and lame back it penetrates quickly, drives out soreness, and limbers up stiff, aching joints and muscles.

Wizard Oil is an absolutely reliable, antiseptic application for piles, burns, bites and stings. Sprains and bruises heal readily under its soothing, penetrating qualities.

Get it from druggists for 30 cents. If not satisfied return the bottle and get your money back.

Ever constipated or have a bad headache? Just try Wizard Liver Whips, pleasant little pink pills, 30 cents. Guaranteed. — [Advertisement.

A Health Builder For Weakened Lungs

Where a continued cough or a threatened the lungs, Eckman's Alterative will help to stop the cough, strengthen the lungs and restore health. 50c and $1.50 bottle at druggists, or from ECKMAN LABORATORY, Philadelphia.

(Continued on Second Page.)

The Los Angeles Times

WEDNESDAY MORNING, MARCH 3, 1920.

SPORTS MOTORING FILMLAND DRAMA

...ADDOCK BACK IN FINE FORM.

...k Sprinter Should Make 'Em All Step this Year.

...lands and Pomona to Send Joined Team North.

...bination to Tackle Stanford and California.

BY PAUL LOWRY.

...wjee board is needed to tap ...e information that it's going ...ke some mighty fast stepping ...e part of the college sprinters ...California, and the entire Coast, ...ell, to catch any of that trio ...IAC. speeders—Charley Paddock, Bill Isenhouer and Gene ...ter.

...ese estimable young men un... their baptism of fire for ...1920 season in and about the ...100-yard dash was being ...ated on the Occidental track ...Saturday.

...addock was rewarded with his ...victory of the year, being ...ked in 10s. flat, but Isenhouer ...Schiller were so close on his ...s that a yard stick would have ...asured the difference between ...m at the finish.

...With Paddock running his first ...e of the season in 10s flat and ...s team mates less than a fifth of ...second behind him it requires no ...tch of the imagination to ...ture up a basketful of triumphs ...r the Trojan snippers of time.

...Recalling that Jess Wells of Stan... annexed first in the hundred ...the "Big Meet" with California ...year in 10 2-5s, it is not hard ...believe that U.S.C. will chalk up ...points in her little dope book ...n the track and field meets ...h the northern universities are ...off this year.

• • •

...Information leaked out yester... that Redlands University and

(Continued on Second Page.)

L.A.A.C. TEAM TASTES DEFEAT.

[BY A. P. NIGHT WIRE.]

KANSAS CITY (Mo.) March 2.—The basketball five of the Kansas City Athletic Club tonight defeated the team from the Los Angeles Athletic Club, national amateur athletic union champion, 47 to 31.

The Los Angeles team is on its way to Atlanta, Ga., to defend its title in the annual national A.A.U. tournament.

OAKLAND PUGILIST WANTED ON MANN ACT.

[BY A. P. NIGHT WIRE.]

SALT LAKE CITY, March 2.—A complaint charging violation of the Mann White Slave Act was sworn out today against Melvin P. (Knockout) Brown, Oakland, Cal., pugilist, being held by the police here with Miss Lillian Hall, who is said to be wanted in Reno, Nev., to face a forgery charge. Miss Hall, the police say, passed bad checks in various California cities. Miss Hall, whose true name is said to be Rossi, is reputed to be a member of a prominent San Francisco Italian family. Brown will be held for trial here. Miss Hall will be returned to Reno.

TROJANS WOULD BOX BEARS AND STANFORD.

College boxing between U.S.C. and California and U.S.C. and Stanford may become a reality if the northern colleges fall in with the wishes of the Trojans in the matter.

Graduate Manager Henry Walthall Bruce of U.S.C. has written to the respective managers of California and Stanford stating the wishes of the Wesleyans to do battle with the inmates of Berkeley and Palo Alto.

Bruce yesterday voiced the opinion that the Trojans have five men who can lick their weight in bears and red shirts. Hence the challenge to the north. Jimmy Woodward of football fame is coaching the U.S.C. exponents of the manly art.

OREGON TEAMS TO MEET HERE.

Coast Leaguers Tackle College Nine at Ontario.

Aggies Coming South for Two Games with U.S.C.

Tilts with Trojans Set for March 22, 23.

[EXCLUSIVE DISPATCH.]

PORTLAND (Or.) March 2.—The Portland Coast League ball club will meet the baseball team of the Oregon Agricultural College way down in Ontario, Cal.

That two strictly Oregon products should have to get together at the tip end of another State 1500 miles distant may seem rather paradoxical.

The explanation is simple. Portland's ball club reports for training at Ontario on March 10. Two weeks later the Oregon Aggie ball tossers invade California for games with Stanford, perhaps California, and at any rate, the University of Southern California in Los Angeles.

The games with U.S.C. will be played on Monday and Tuesday, March 22 and 23. The Aggies will make the trip to Ontario for two games March 24 and 25.

James J. Richardson, manager of student activities at the Oregon Agricultural College, was a Portland visitor, and arranged the game with Judge McCredie. The Beavers are to meet the Chicago Cubs on March 16.

HUNTINGTON PARK WINS CASABA TITLE.

Huntington Park High School yesterday won the basketball championship of the Bay League through the failure of the Compton High School team to put in an appearance for a scheduled contest. The game was declared forfeited to the Huntingtonians by the score of 2 to 0.

BOUT FULL OF KEEN ACTION.

George and Trambitas Fight a Draw at Doyle's.

Youngster Scores Knockdown in Third Round.

Farrell Gets Decision Over Chink Scrapper Lee.

BY ED O'MALLEY.

Young George was a fighting fool for sure at Jack Doyle's pavilion last night, where he hooked up with Alec Trambitas in the feature event. The Pacific Electric fistic idol was at his best—was never idle a moment, had his wallop in fine-working shape and fought with the fierceness of a famished tiger. Trambitas also was chock full of the battling spirit and exchanged swat for swat at all times.

Trambitas's lightning-like right and left jabs in the first round rather dazzled George and the latter was on the short end when the gong tapped. In the second session the youngster tore loose and scored heavily now and then with hard rights to the stomach. Trambitas paid back in kind and the round ended in a vicious rally, with the crowd yelling itself hoarse.

In the middle of the third round George caught his man with a right flush to the jaw, toppling him onto the canvas. Alec was up like a shot, fighting back furiously to regain the lost ground.

The final round was a fierce mix-up of give and take and the bell clanged with the men whaling away at each other for dear life. The decision of a draw was well received.

In the semiwind-up George Shan Lee lost to Young Farrell. Lee, who is a Chink scrapper, made a big hit with the crowd by giving Farrell a stiff argument in all of the four rounds.

The other bouts resulted as follows: Willie Hunefeld handed a lacing to Gene Watson; Charley Moy hung it on Kid Mende; Ralph Pena and Morton Davis milled to a draw, and Al Williams bested Tony Rose.

BIG GOLF MATCH SET AT TOLEDO AUGUST 7.

[BY A. P. NIGHT WIRE.]

NEWARK (N. J.) March 2.—W. D. Vanderpool, secretary of the United States Golf Association, announced tonight that Saturday, August 7, has been selected for the international professional team match over the links of the Inverness Club at Toledo. This will precede the national championship over the same course, August 10 to 13.

Mr. Vanderpool also announced receipt of a letter from Henry Gulane, secretary of the Royal and Ancient Club, containing information concerning the British championships.

The women's championship meeting at Newcastle, Ireland, will be held May 20. Entries will close April 24 with the draw three days later. The amateur championship will start June 7, with the open beginning June 28.

NEW ASSOCIATION IS PLANNED BY GOLFERS.

[BY A. P. NIGHT WIRE.]

SAN FRANCISCO, March 2.—Arrangements for organization of a new and representative State golf association have been accepted by the Southern California Golf Association and the Pacific Golf Association, it was announced at the annual meeting of the latter association here today. Eight directors and a president, elected by the directors, will govern the new association, according to announced plans.

GRANT BIG SUM FOR SPANISH ATHLETES.

[BY CABLE AND ASSOCIATED PRESS.]

MADRID, March 2.—The government intends to grant a sum, probably amounting to 150,000 pesetas, to be used for the training expenses of the Spanish athletes who are to participate in the Olympic games at Antwerp next summer.

SEATTLES ARRIVE AT PRACTICE GROUNDS.

[SPECIAL CORRESPONDENCE.]

HANFORD, March 2.—With the Seattle Coast League club here ready to begin its spring training rainy weather promises to delay the players in working off the stiffness gathered during the winter season. Applications for practice games are coming in from clubs in all parts of the San Joaquin Valley.

TIA JUANA RESULTS.

[EXCLUSIVE DISPATCH.]

SAN DIEGO, March 2.—Medford Boy won the Honey Boy handicap today on a muddy track at Tia Juana. The results:

First race, five furlongs: Miss Manage won, Virgie second, Fit third. Time 1:09.

Second race, five furlongs: Ben Payne won, Virginia D'Or second, Cofield third. Time 1:07.

Third race, one mile: Praetorian won, Freda Johnson second, Debra third. Time 1:54 1-5.

Fourth race, one mile: Thirteen won, Commander second, Bee's Wing third. Time 1:53 2-5.

Fifth race, one mile: Medford Boy won, Double Van second, Fit third. Time 1:52 3-5.

Sixth race, one mile: Pulaski won, Red Man second, Zamloch third. Time 1:54 3-5.

Seventh race, five and one-half furlongs: Dandy Van won, Miss Parnell second, Lady Marigan third. Time 1:19 1-5.

Gangway for Swimming!

It's the Finest Sport and Exercise in the World,

According to Miss Grace Carvelle, former swimming instructor at Columbia University, who has agreed to give a swimming exhibition for the ladies of the Los Angeles Athletic Club Friday morning. Vance Vieth, aquatic expert of the club, and Miss Carvelle had some heated arguments yesterday on the relative merits of the Australian and American crawl. Miss Carvelle and the two mermaids on the side of the plunge are appearing at the Orpheum this week.

DEL MONTE HAS A STRONG POLO TEAM.

WILL TRY HARD FOR COAST HONORS THIS YEARS—EASTERN SQUADS COMING.

That Del Monte will make a strong bid for the polo honors of the Coast this season was the prediction of Fred A. Purner, Del Monte sports' manager, who arrived in Los Angeles yesterday. The famous veteran, Hugh Drury, is once again captaining the Del Monte four, which will have Eric Pedley at No. 2, Harry Hunt at No. 1 and probably Elmer Boeseke of Santa Barbara at back, in the tourney at Coronado, which gets under way this week.

This will make a strong aggregation with a team handicap of eighteen goals. Drury is a seven-man and the other three had their ratings raised this year by the Polo Association. Pedley is five, Boeseke four and Hunt two.

The Eastern-British polo squad is also coming from Del Monte to Coronado. It has Thomas Le Boutillier and G. Maurice Heckscher of the Meadow Brook Club as forwards and Majs. Tate and Magor, British officers, in the back field.

REDLANDS-POMONA TO MEET STANFORD.

[BY A. P. NIGHT WIRE.]

STANFORD UNIVERSITY, March 2.—Announcement of a three-cornered track meet with Pomona College and Redlands University at Stanford, March 20, was made today. Stanford will meet the same teams at Pomona March 20 after clashing with the University of Southern California team at Los Angeles March 27.

OFFER TROPHY FOR EXPERT SWIMMERS.

CUP TO BE GIVEN BEST 100 YARDS BACK-STROKE MERMAN AT L.A.A.C.

A Norman Manning cup for the best 100-yard back stroke junior swimmer in the Los Angeles Athletic Club is the latest trophy to be offered for competition, according to an announcement yesterday by Swimming Instructor Vance Vieth.

The trophy, a handsome affair standing some twenty-six inches high, must be won three times for permanent ownership, all races to be handicaps. Manning donated the cup in order to develop interest among the club junior paddlers for the national championships, which are to be held at Alameda on April 1.

The first race for the cup will be swum tomorrow night. The following entries are assured for the event, said Vieth yesterday: Ray Kegerls, Southern California back-stroke champ; Kenneth Carraher, 150-yard back stroke champ; Gerard Vultee, Richard Stith, Karl Doerr, Jack Kilburn and Jerry Witt.

TO START ALL-CLASS HANDBALL TOURNEY.

A handball tourney in all classes is soon to be started at the Los Angeles Athletic Club, according to an announcement yesterday by handsome Charley Keppen, the swivel-chaired athletic manager of the club.

Besides the regular classes there will be a novice event for men who have never played in a tournament before. Entries will open in a few days.

POST TO STAGE BOXING SHOW AT WASHINGTON PARK GROUNDS.

Local followers of fistiana will have a chance to glimpse Benny Leonard, the world's lightweight king, in action next Saturday afternoon at Washington Park. Victory Post No. 54 of the American Legion is putting on a boxing show to raise funds for a clubhouse, and Leonard has donated his services, as have all the other scrappers on the card.

Leonard's opponent will be Frankie Callahan, an eastern featherweight. Such famous old-timers as Jim Jeffries, James Corbett, Leach Cross and "Kid" McCoy will lend weight and distinction to the proceedings by alternating as referees. It is figured that the combined strength of these old has-beens is sufficient to withstand the onslaught of any two disgruntled pugilists who may be in the ring at one time.

A HUMDINGER.

The works is slated to start at 2 o'clock with every bout guaranteed to be a humdinger. A whole mess of the headliners at Vernon will be seen in the hempen square. The complete programme to date follows:

Benny Leonard vs. Frankie Callahan, Danny Goodman vs. Tommy O'Brien, Alec Trambitas vs. Claud Ketchell, ever Hammer vs. Phil Salvadore, Cliff Jordan vs. Tom Rosell, Ray Smith vs. Henry Gastine and Benny Vierra vs. Young Garcia.

If is possible, said the sponsors for the show last night, that La Rue-Bob Grant and Benny McCoy-Babe Herman bouts may be substituted for some of the above-named mix-ups.

CUBS HERE IN GOOD SHAPE.

To Begin Practice at Pasadena Today; Tigers Work Out; Angels Leave.

BY HARRY A. WILLIAMS.

The baseball situation, which was in a high state of foment yesterday, is more settled.

All maneuvers were successfully executed. The Angels departed, the Cubs arrived and the Tigers partook of their first workout. There will be pronounced activity in three sectors of the western front today.

In Pasadena, Manager Fred Mitchell will launch the Chicago team at Tournament Park at 10 a.m. This will be the initial workout of the Cubs, who will claw up the turf again in the afternoon, starting at 2 p.m. The Pasadena Chamber of Commerce has gone to the palms of fixing the park up in good shape so that the visitors can muss it up again. Morning and afternoon shifts are on the Mitchell programme right along.

ONLY ONE FAN.

The usual brilliant galaxy of Chicago fans did not accompany the Cubs this trip. Only one visiting enthusiast was observed when the team disembarked at Pasadena. He was a long Chicago bug which the team discovered on the train and adopted.

John O. Seys, secretary of the Cubs, reported a satisfactory trip, and voiced the sentiments of the party in expressing his pleasure at being in our midst again. After these few kind remarks, Mr. Seys rolled into his bunk at the Hotel Green.

MITCH. OPTIM.

Mitchell says the athletes are in good health, and ready to begin the work which will put them in shape for what he hopes will be a pennant-winning race. He is very optimistic regarding the chances of the Cubs, who have already copped one championship under his management.

In addition to the professional Pasadena gladhanders, the team was met at the Gare de Santa Fe by William Wrigley, Jr., baseball magnate, chewing gum baron and Sultan of Catalina Island. With him was A. D. Lasker, president of the Lord & Thomas Advertising Company, who, like Mr. Wrigley, is a heavy stockholder in the Chicago baseball club.

All the athletes proved to be present with the exception of Turner Barber. This bird is holding out somewhere in America, and not eating at the club's expense. Therefore, he is not expected to be overweight when he arrives.

WEEJEE ALEX.

Scribes present were amazed to see Grover Cleveland Alexander, sometimes known as Alexander the Great, take himself off the train along with the rest of the athletes. Alex was supposed to be here. The other night some guy called up the newspaper offices on the phone and introduced himself as Alexander the Great. It must have been the other guy long since dead playing a joke on the weejee board. If we had known it was the original Alex speaking we would have asked him more questions. He did say that he liked it in Paradise, but we suppose he was simply giving Pasadena a boost.

Today chewing gum will be issued to the visiting athletes. This will sweeten their breath, whiten their teeth, aid their digestion and renovate them generally. Fresh packages will be on the menu daily. The Cubs are one bunch of athletes who don't have to chew second-handed gum, or gum held over from the day before. When they rise up in the morning they do not have to explore the bed post in an effort to locate a cold, clammy wad hung up the night previous. Too many people when it comes to chewing gum are like a dog with a bone. After chewing it for awhile they go off and bury it, and then when hungry dig it up again. Not so with the Cubs. They do not gnaw on the same piece twice.

In the Cub squad are the following:

Pitchers—Alexander, Vaughn, Tyler, Carter, Newkirk, Martin, Bailey, Hendrix and Stoiz.

Infielders — Hollocher, Heraog, Deal, Merkle, Lear, Groth, Pearce and Twombly.

Outfielders — Robertson, Flack, Letter, Paskert, McCab, Friberg and Marriott.

Catchers—Killefer, O'Farrell and Daly.

TO PLAY TIGERS.

Mitchell is eager to get his men in shape for the first series with Vernon, which will be a three-game affair at Washington Park on March 12, 13 and 14. The week following they will take on the Angels for three games.

The Angels got away for Elsinore in good shape at the allotted hour, passing up the Ford trailer for a day coach on the Santa Fe. There came near being a mutiny at the

(Continued on Second Page.)

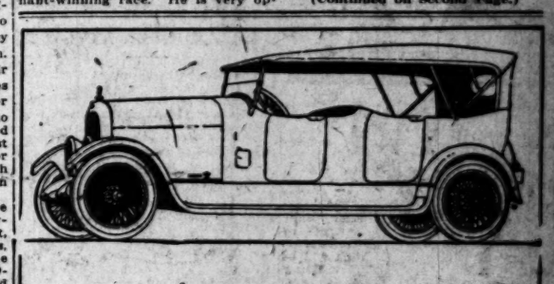

Accuracy

What real accuracy of manufacture means when translated into terms of motor car performance is best illustrated in the new series Marmon 34.

A quieter motor, a smoother motor, a more efficient motor—because of the splendid accuracy of the Marmon manufacturing methods "born of the war."

MARMON 34

AL G. FAULKNER COMPANY
DISTRIBUTOR.
1035 South Figueroa St. LOS ANGELES
MARMON MOTOR CARS
California, Nevada, Hawaiian Islands
1636—1666 California St SAN FRANCISCO

SENSIBLE

(THE SPRING-WEIGHT TOP COAT)

FROM THE STANDPOINT OF APPEARANCE, PERFORMANCE AND COMFORT, A LIGHT WEIGHT OVERCOAT FROM THE NOTABLE SELECTIONS PRESENTED HERE IS ONE OF THE MOST SENSIBLE CLOTHES' INVESTMENTS A MAN CAN MAKE, JUST NOW. PLIABLE, EASY-FITTING GARMENTS FROM MAKERS REPUTED AMONG THE BEST HERE AND ABROAD $40, $45, $50 AND MORE.

FASHION PARK AND KUPPENHEIMER CLOTHES, DUNLAP COATS AND HATS FOUND HERE ONLY.

"Desmond's"

SPRING NEAR SIXTH

Rose Petal Complexion

Delicately soft and refined is the complexion aided by Nadine Face Powder

This exquisite beautifier imparts an indefinable charm and loveliness which endures throughout the day and lingers in the memory.

Its coolness is refreshing and it cannot harm the most delicate skin.

Sold in its green box at leading toilet counters or by mail—50c.

NATIONAL TOILET CO. PARIS, TENN., U. S. A.

Flesh Pink Brunette White

A CHEMIST'S WAY OF KILLING CORNS

Painting Them With a Simple Preparation Soon Removes Them.

A chemist's secret of removing corns and callouses is out. Simply paint them with the liquid called Cactus Corn Compound and they soon drop off.

The pain stops as soon as the "paint" is applied, and when the corn or callous comes off, the skin is left unbroken. There is neither annoyance nor danger in this method, as with pads, plasters or cutting. It can be used at home by anyone without the slightest trouble.

A small bottle of Cactus Corn Compound, costing only a few cents at any drug store, is sufficient to remove dozens of corns. Don't cut corns, it makes them grow just that much faster. Kill them with Cactus Compound. Your druggist will refund your money if you are not satisfied.—[Advertisement.

STIFF JOINTS SORE MUSCLES

Limber Up Quickly Under the Soothing, Penetrating Application of Hamlin's Wizard Oil.

In cases of rheumatism and lame back it penetrates quickly, drives out soreness, and limbers up stiff, aching joints and muscles.

Wizard Oil is an absolutely reliable, antiseptic application for cuts, burns, bites and stings. Sprains and bruises heal readily under its soothing, penetrating qualities.

Get it from druggists for 30 cents. If not satisfied return the bottle and get your money back.

Ever constipated or have a bad headache? Just try Wizard Liver Whips, pleasant little pink pills, 25 cents. Guaranteed. — [Advertisement.

A Health Builder For Weakened Lungs

When a continued cough or cold threatens the lungs, Eckman's Alterative will help to stop the cough, strengthen the lungs and restore health. 50c and $1.20 bottle at druggists, or from

ECKMAN LABORATORY, Philadelphia

CALIFORNIA WOMAN GAINED 30 POUNDS

For Two Years Was in Run-down Condition.

Could Eat But Little and Nerves Were Upset.

"Tanlac Has Done Me a World of Good."

"One year ago today I was in hospital, but now since taking Tanlac I have not only gained the pounds in weight, but am enjoying better health than I have in years," said Mrs. E. C. Luther, 318 Bothorn street, Inglewood, Cal.

"Before I began taking Tanlac I had been in wretched health and in a badly run-down condition for years. I could not eat scarcely anything and when I did manage to force down a little something my stomach would become so badly upset I was in misery for hours. I was in constant pain and my nerves were so badly upset I could get but little sleep. I gradually lost weight until I was little more than a frame and was so weak I could barely get about and could not begin to do my housework.

"I had tried many different treatments and medicines, but none of them did me any good. Finally, my husband brought me a bottle of Tanlac and I began taking it and almost immediately I commenced to feel better, I continued taking it and continued to improve until now I am in just fine condition. I have a splendid appetite, eat anything I want without having a particle of trouble with my stomach and can sleep all night long without ever waking up. My strength has entirely returned, so that now I can do my housework with the greatest ease. I am surely glad my husband got Tanlac for me, for it has simply done me a world of good and I will always have a good word to say for it."

Tanlac is sold in Los Angeles, Pasadena and San Diego by The Owl Drug Stores under the personal direction of a special Tanlac representative.—[Advertisement.

Expansion Planned for Municipal Links; Trojan Babes Trounce L. A. High.

WILL ENLARGE GOLF COURSE.

Popular Griffith Park Links to be Improved.

An Immense Water System is to be Installed.

Nearly Hundred Thousand Players Registered in 1919.

Popularity of the Griffith Park Municipal golf course has risen to such an extent that the playing capacity must be increased, according to the Advisory Committee of players which has just recommended the the employment of William Watson, a noted golf architect, to supervise the construction of a longer and better course, with grass greens. Manager A. B. Cloes declares that grass greens will give the course an added playing capacity of 25 per cent., as the time lost in sweeping the sand putting greens will be done away with.

The proposed improvement will entail an expenditure of several thousands of dollars and may require more than a year, before completion. They involve the installation of a water system over the entire course, although it is not contemplated to water the fairways. Nearly all the Southern California golf courses have renounced sand greens because of the growing congestion of players.

BIG CONGESTION.

The annual report of Manager Cloes shows that nearly 90,000 players registered at Griffith Park during 1919. The congestion has made it necessary for the Advisory Committee to adopt strict starting and playing regulations, and a new appointment system has been installed whereby players may obtain appointment cards a week in advance. Six matches an hour are started in this way, and for those who are fortunate enough to have appointments, the long wait is eliminated.

The players themselves maintain the golf course through the payment of fees so the burden of the expense does not fall upon the general public. The Park Department which controls the municipal links has appointed an Advisory Committee of players.

INGLEWOOD HIGH TO HAVE STRONG TEAM.

Inglewood High is directing all its efforts toward developing a championship track and field team. This institution is equipped with what is undoubtedly the finest track in Southern California. It is a quarter-mile oval with ample room for seven lanes. Within the oval is a football field, three cement-lined jumping pits and two cement tennis courts. Immediately following the baseball season the entire field will be sodded, so that the next season, Inglewood will be prepared to match her field with any in the State.

The Bay League track meet will be held on this field on March 27, 1920. A feature of this meet is that, unprecedented in former meets, all of the sprints will be run on that part of the track directly opposite the grand stand. In this way the spectators will be able to see the entire race instead of merely the finish, as has been hitherto the case. All of the races will finish on the opposite side of the track from the grand stand.

HOLD DRAWING TODAY.

With fourteen entries in for the squash racket tourney soon to start at the L.A.A.C., Athletic Manager Charley Keppen announced last night that the drawings will be held today.

YOU
WILL NEVER
KNOW
How Good Sea Foods Can Taste
Until You Try Them at
GUS MANN'S
MARINE CAFE
(Formerly Jim's Chowder House)
617 South Spring
"Everything From Under the Sea"

AUTO THIEVES GET THREE CARS.

Three automobiles went wrong on the streets of Los Angeles during the past twenty-four hours. Persons seeing any of these stolen cars are requested to report same to Erven, Hickok or Rose of the Auto Club theft bureau or to police officials:

Buick, 1916 roadster, gray, 480532; Hudson, 1917 sedan, black, 284423; Ford, 1918 touring, black, 159953.

CUBS HERE IN GOOD SHAPE.

(Continued from First Page.)

depot when the athletes found that the train carried no diner, but Killefer subdued the players by passing out ham sandwiches.

After seeing the men safely on the train, Red himself beat it for Elsinore in his flivver. President Powers did not accompany the club, but will touch at Elsinore later in the week on his way back from Palm Springs. Bert Niehoff missed the train while burnishing up his face with a safety razor, but is understood to have ridden a bus down later in the day. Killefer will send his men through two workouts today, and continue this programme throughout the trip.

TIGERS SPLASH.

Bill Essick mobilized his forces at Washington Park in the afternoon and made the best of a sloppy field. Infield practice was impracticable, so the men limited themselves to batting practice and to passing the Spalding. None of the athletes stood out above the others, as all the taller and heavier ones sank in the mud until they were no taller than the short light ones. Those heard splashing about the field were Chadbourne, Edinston, Borton, Fromme, W. Mitchell, J. Mitchell, Alcock, Fisher, Ross, Morse, Hill Lanfranco, Mann, Kessler, DeVormer, Gorman, Hodges, Schneider, Long and Moffit.

Essick plans to put the men through their paces at 10:15 a.m. and 1 p.m. today, when there will be more doing.

WHEEZER MISSING.

Bert Wheezer is now regarded as the mystery man of baseball. He is even more puzzling than the "monkey burglar." Not since last season has Mr. Dell been near the Vernon offices, or wheezed one word concerning baseball. Whether he is working for large wages, or merely sulking in his bungalow, nobody seems to know. There is no positive evidence that he is a holdout, and none that he isn't.

However, indications are that he is considerably displeased about something, which may be his contract. However, until he comes to headquarters and unburdens his sorrows, he will be generally regarded as a passive sort of holdout. Later if he doesn't kick through, it is believed, the economic blockade will be applied to him. In which case Wheezer will be forced to live on war bread unless he has money in the bank.

SAMPSON ENTERS THE OPEN GOLF MATCHES.

Harold Sampson of Del Monte has made entry for the Southern California open golf championship, which will be staged over the Annandale Club course this week. Sampson ranks as one of the best professionals in the State. He won the Pacific Northwest open title last year. Sampson is a slender fellow who weighs only 125 pounds. Since the first of the year he has been superintendent of the two golf courses at Del Monte.

BASEBALL SEASON TO OPEN AT TAFT.

The baseball season at Taft will open next Sunday afternoon, when the fast Stahl and Dean semi-pro club, under the management of Joe Pirrone faces the Taft nine.

Pirrone has requested the following players to report to him at 5:30 a.m. Sunday morning at Sixth and Spring streets: Bill Piercy, Otto Finley, Sam Ferraris, C. Salazer, O. Palmer, Slug Lorenson, Irish Meusel, "Farmer" Van Osdoll and Ed Miller.

L.A.A.C. GOLF ON MARCH 17.

The open golf tournament for the championship of the Los Angeles Athletic Club will be held on the links of the Brentwood Country Club, play in the qualifying round to start on the morning of March 17.

Ed Doran, Bob Edgren and Leo Starr, the committee in charge of the event, met yesterday at the club, and completed all arrangements for the holding of the tourney. Qualifying round play will be over eighteen holes, either morning or afternoon.

Players finishing with the thirty-two best low gross scores will qualify. One match apiece must be played each week. The tourney is open to all members of the L.A.A.C., and entries can be made with Charley Keppen.

NORRIS WILLIAMS MOVES UP A PEG.

[BY A. P. NIGHT WIRE.]

NEW YORK, March 2.—Changes in the national 1919 tennis rankings, due to the finding of mislaid data, were announced today by the United States Lawn Tennis Association.

R. Norris Williams, II, of Boston, was advanced from sixth to fifth place, changing with Wallace F. Johnson of Philadelphia, Howard Voshell of Brooklyn went from fourteenth to twelfth place, passing Nathaniel W. Niles of Boston and Willis E. Davis of San Francisco.

Several results of the Church cup intercity series in which Voshell defeated Johnson 7-5, 6-0, were omitted in the ranking, which was based on a mathematical system and issued last December.

U.S.C. "FROSH" WIN DUAL MEET.

Defeat L. A. High Track Team by Eight Points.

Pioneers Manage to Grab Only Three Firsts.

Boyle Heaves Discus 121 Feet and Five Inches.

Dean Cromwell's University of Southern California freshman track team took a well-contested meet from Los Angeles High School on the Bovard Field oval yesterday afternoon by a score of 60 to 52.

The Pioneers grabbed only three first places—the high jump, 220-yard dash and the relay race—but cleaned up on the seconds and thirds, and in this way managed to hold the score down.

The failure of Rothe of Los Angeles High to cross the finishing line in the 440-yard dash robbed him of a certain first. Just before he hit the tape Rothe stumbled and fell, only his head and shoulders falling across the line. Before he could pick himself up Leahy of U.S.C. and two Los Angeles High runners had finished.

Boyle of U.S.C. won the shot put with a toss of 44ft. 6in. and heaved the discus 121ft., 5 in. Leahy of U.S.C. showed a burst of speed in the 100-yard dash and defeated Clark of L. A. in 10 4-5s., fair time considering the soggy condition of the track.

THE SUMMARY.

880-yard dash: Foss (U.S.C.) first, Coleman (L.A.) second, Wilson (L.A.) third. Time 2m. 14s.

Shot put: Boyle (U.S.C.) first, Richards (L.A.) second, Furman (U.S.C.) third. Distance 44ft. 6in.

100-yard dash: Leahy (U.S.C.) first, Clark (L.A.) second, Nichols (U.S.C.) third. Time 10 4-5s.

Pole vault: Emmons (U.S.C.) first, Leadingham (U.S.C.) second, White (L.A.) third. Height 11ft. 3in.

High jump: Drake and Becker (L.A.) tied for first, Lewis (U.S.C.) third. Height 5ft. 6in.

440-yard dash: Leahy (U.S.C.) first, Schoenvrain (L.A.) second, Olds (L.A.) third. Time 54 3-5s.

220-yard dash: Clarke (L.A.) first, Nichols (U.S.C.) second, Kimball (L.A.) third. Time 23 3-5s.

Discus throw: Boyle (U.S.C.) first, Morris (L.A.) second, Anderson (L.A.) third. Distance 121ft. 5in.

220-yard low hurdles: Lewis (U.S.C.) first, Niederhof (L.A.) second, Parkes (L.A.) third. Time 28 1-5s.

Mile run: Marvin (U.S.C.) first, Boyd (L.A.) second. Time 4m. 52 4-5s.

Broad jump: Reighley (U.S.C.) first, McRae (L.A.) second, Minskey (U.S.C.) third. Distance 19ft. 5¼in.

EARL CADDOCK THROWS FRENCHMAN CHEVALIER

[BY A. P. NIGHT WIRE.]

NEW YORK, March 2.—Earl Caddock of Iowa, former heavyweight wrestling champion, threw Salvadore Chevalier, the French expert, with a head scissors and arm lock in 58m. and 11s. here tonight.

The contest preceded a match between Strangler Lewis and Jim Londos.

Chevalier weighed 200 pounds, fourteen more than his opponent.

The Frenchman was the aggressor during the greater part of the first half hour. He was in difficulty twice later, but each time his defeat was delayed when the men went off the mat and, under agreement, assumed erect positions.

Six minutes before the finish, Caddock obtained a head scissors and tried to pin his man with an arm lock. Chevalier wriggled out, but only to fall victim to the same hold.

Ed "Strangler" Lewis threw Jim Londos, the Greek champion, with a headlock, in 2h. 4m. and 43s.

U. OF C. CUBS TO PUT ON BOXING TOURNEY.

The University of California (southern branch) is planing to stage a bona fide boxing tournament in the near future at the Cub Institution. Coach Cozens, who is in charge of all athletics has appointed Ben Einsig, former L.A.A.C. boxer as chairman of the boxing tourney.

Ben Einsig will instruct the would-be pugilists as well as put them in shape. Boxing has been a minor sport at the Berkely institution and the same plans are to be adopted for the local college.

At present there seems to be about thirty-five aspirants out for the different classes; the weights being 115, 120, 125, 130, 135, 145, 152, 160 and 170 pounds, and the unlimited classes. The bouts are to be governed by the amateur athletic rules.

WESTERN TEXAS WANTS A RATING.

[BY A. P. NIGHT WIRE.]

FT. WORTH (Tex.) March 2.—J. Walter Morris, president of the newly-formed Western Texas League, as well as the Texas League, today forwarded to the National Association of Baseball Clubs the application of the new organization for entrance into the federation. The Western Texas League Circuit asks a charter under class D rating.

CAMERON TURNS IN BEST GOLF SCORE.

[SPECIAL CORRESPONDENCE.]

REDLANDS, March 2.—The weekly sweepstakes for the golfers at the Country Club occupied the attention of eight who braved the heavy condition of the fairway, made so by the rains, and suffered thereby. The best net score was turned in by A. C. Cameron with his 84, a very poor score for him. Raymond Hornby turned in an 87, which shows just how hard the going was.

The following were the scores made by those who were on the greens:

Name	Out	In	Gross	Hdcp	Net
A. Cameron	54	50	104	20	84
R. Hornby	46	49	95	8	87
W. B. Pierce	51	49	100	12	88
A. MacDonald	55	55	106	20	86
R. Merrill	54	50	104	15	89
Williams	54	56	110	20	90
E. M. Cope	58	52	110	20	90
L. L. Mabee	52	55	107	16	91

PADDOCK BACK IN FINE FORM

(Continued from First Page.)

Pomona College are planning to send a combined track and field team north about March 20 to meet the Stanford and California teams.

At any rate wires are being pulled all along the line to have the conference meet date switched from March 20 to March 27. Redlands and Pomona authorities have sounded out the Occidental folks, and finding the latter agreeable, are now working on the arrangements.

Redlands and Pomona each have some creditable track and field performance, but neither is strong enough singly to give much of a battle to either the Cards or Bears.

Combined the Southerners may give the upstaters quite an argument. The Baptists have plenty of strength on the track, while the Sagehens boast of some nifty weight men. Chief of the latter is Gene Widdess, who recently hurled the discus a matter of some 132ft. 10½in., breaking the Southern California as well as the State intercollegiate record in several different places.

Long-legged Green of Stanford set the dual California-Stanford mark at 127ft. last spring on the Berkeley oval. The Coast record is held by Edwards of the University of Washington, who sailed the flat disc 140 ft. 10in. in 1915. Widdess has it in him to shatter this before finis is written to the 1920 season.

On the track Redlands can put men into the various events that will give the northerners an awful combat for their money. Bill Yount can run the hundred in 10 1-5s., step the high hurdles in 15 2-5s., tear off a fast quarter mile and do most anything else than an all-around man is expected to do.

Then there is Kilby, the 49s. wonder in the quarter mile. He has been in poor shape the past two years, but Coach Cunningham promises to reverse matters this spring. Theer is the added incentive of a trip to Antwerp with the Olympic games team to work for, and Kilby can be counted to run as never before.

* * *

The dual track meet scheduled between Redlands and Occidental on the Tigers' track yesterday afternoon was called off because of the soggy condition of the ground.

The rain of Monday night thoroughly soaked the Patterson Field oval, and Manager Harold Dryden of Occidental sent in a hurry-up call to Redlands after making a survey yesterday morning.

Dryden announced that the meet will be held on March 23, four days before the conference meet programmed for Alumni Field, Claremont.

VAN PATTEN-TONER BANQUET.

In honor of L. A. Van Patten of New York, a leading figure in the world of advertising, and T. J. Toner of Detroit, director of sales of the Chalmers factory, who arrived here yesterday, the Greer-Robbins Company, well-known automobile distributors, will give a luncheon at noon today in the blue room of the Los Angeles Athletic Club. Covers will be laid for about seventy-five guests, among whom will be a large number of Chalmers dealers from Southern California and Arizona.

Van Patten, the head of Van Patten, Incorporated, intends spending a month or more on the Pacific Coast so that he may learn at first hand of the great strides in industrial and commercial development that are taking place and projected for the near future. Incidentally, he expects to put in as much of his time as he can in Southern California.

T. J. Toner, for several years a prominent figure in the automotive world, and associated with such names as Chalmers and Flanders, is no stranger to this section.

MORTON TO MIX IT WITH FRANK ROGERS.

[EXCLUSIVE DISPATCH.]

PORTLAND (Or.) March 2.—Puggy Morton of Los Angeles, who has been making a favorable impression on the ring fans hereabouts, will tangle with Frank Rogers of Seattle here tomorrow night. The bout is one of a double headline affair. Morton will go for ten rounds with Rogers, who some time ago fought a great ten-round contest with Harry Casey and is recognized as a tough customer.

The final bout on the card, which has several minor events, will be ten rounds between Joe Benjamin and Freddie Anderson. This is a fight that has been hanging fire for some time and a swift bout is expected. Both are fast fighters and are in fine condition. Anderson is a brother of Bud Anderson, who made the Pacific Coast fans sit up and take notice a few years ago.

The Blue Bird
a Cafe for happiness
BLUE BIRD
FEATURE LUNCHEON
For Men and Women
Moderate Prices and Prices.
DANCING
From 6:15 O'
Lower Floor
HAYWARD HOTEL
Sixth and Spring Streets
CASH PAID
Including All Coupons
FIRST $109.00
THIRD .. $ 98.00
FOURTH .$ 95.00
VICTORY $100.00

...and at Yale

A fact:

At Yale, as at Harvard, Fatima leads. According to the widely-known "Yale Record," Fatima is the largest-selling cigarette at the student grills in Dwight and Byers Halls, as well as at popular tobacco shops around the Campus.

Liggett & Myers Tobacco Co.

The Reason?
"Just Enough Turkish"

College men were among the first to recognize the merit of Fatima's blend, and to carry their preference for it into ever wider circles of society and business.

Today, at nearly every big hotel, and at more and more of the exclusive clubs, East and West, Fatima is the leader—solely because its skillfully balanced blend appeals to discriminating smokers. Neither too *much* nor too *little* Turkish tobacco, but *"just enough* Turkish"—here is the secret of Fatima's distinctive and ever-pleasing taste.

FATIMA
A Sensible Cigarette

20 for 25 cents

gh.
T.
Van Fat-
speeding
ific Coast
t hand of
rial and
hat are
l for the
e expects
me as he
years a
tomotive
ith such
anders, in
OGERS.
ch 2.—
sies, who
impres-
reabouts,
ogers of
ght. The
headline
for ten
me time
and con-
is recog-
d, which
ill be ten
min and
a fight
for some
spected.
re in fine
nother of
the Pa-
d take

The Blue Bird
a Cafe
for happiness

BLUE BIRD
FEATURE LUNCHEON
For Men and Women
Moderate Portions and Prices.
DANCING
From 6:15 On
Lower Floor
HAYWARD HOTEL
Sixth and Spring Streets

ale
ward, Fatima leads.
idely-known "Yale
the largest-selling
nt grills in Dwight
well as at popular
the Campus.
MA
arette
ts

GET THE HABIT

READ
THE
WAR DEPARTMENT
QUARTERMASTER·CORPS
Offerings of
TEXTILES—LIST No. 20
Bids close on March 22nd

Advertised and described in detail in the following papers:

The Dry Goods Economist	The Drygoodsman
The Dry Goods Reporter	The Daily News Record
The New York Commercial	Northwest Commercial Bulletin
The Journal of Commerce	Pacific Coast Merchant

These textiles and other offerings of the Quartermaster Corps such as foodstuffs, clothing, leather goods, hardware, machinery and mechanical equipment, chemicals, etc., are being offered for sale and described in detail in the various trade publications covering those respective fields. Keep in touch with the papers which are identified with the trade in which you are interested. Watch for these offerings. Here's an opportunity you should not overlook.

SEND US YOUR NAME
and we will mail to you regularly the Government bulletins covering special lists you are interested in.

ADDRESS
ZONE SUPPLY OFFICER
Fort Mason
SAN FRANCISCO, CAL.

or your nearest Zone Supply Officer: Boston, Mass.; New York City; Philadelphia, Pa.; Baltimore, Md.; Atlanta, Ga.; Omaha, Neb.; San Francisco, Calif.; Washington, D. C.; Newport News, Va.; Jeffersonville, Ind.; Chicago, Ill.; St. Louis, Mo.; New Orleans, La.; San Antonio, Texas; New Cumberland, Pa.; Columbus, Ohio; or to Surplus Property Division, Munitions Building, Washington, D. C.

CASH PAID
Including All Coupons
FIRST $109.00
THIRD .. $ 98.00
FOURTH .$ 95.00
VICTORY $100.00

WE BUY LIBERTY BONDS

Cash Paid
For War Savings Stamps
United Bond Co.
634 So. Spring Street

AUCTION
RHOADES & RHOADES
Expert Live Stock Auctioneers
Ben A. Rhoades and Harold B. Rhoades, Sales conducted in all parts of California and adjoining States.
Offices:
1201-3-5 S. Main St., Los Angeles.
Pioneer Pico 976—Sunset.

Best in the Long Run

TO pay a dollar or so less on the purchase of an inner tube may *seem* like economy, but is more often extravagance. *Tubes that cost less to* BUY *often cost more to* USE. ¶ The best economy is to buy Goodrich Red Inner Tubes in the first place.

Goodrich
Red INNER TUBES

The B. F. Goodrich Rubber Company, Akron, Ohio
Makers of the SILVERTOWN *Cord Tire*

SAYS PLANT IS NO BONANZA.

Mulholland Shows up False Claims for Monolith.

"Impossible to Make Cement for $2 a Barrel."

Question of Lease-Purchase Over Till Tomorrow.

Fitz E. Beach, editor of the Pasadena Press, appeared before the Board of Public Service Commissioners yesterday to ask for information as to the cost per barrel of producing cement at the Monolith cement plant, stating that his interest, and the interest of Pasadena, is in seeing the plant retained by the city.

The board referred the query to Chief Engineer Mulholland, who made verbal answer.

"It would cost a good deal more than $2 a barrel to make cement at the Monolith plant at the present time," said Mr. Mulholland. "I'd feel as though I was accomplishing a great deal if I could make cement now for $2 per barrel. The price of labor, of fuel oil and of all factors that go into the making of cement has been very greatly increased since the time when the city operated the plant."

A conference on the proposed leasing of the plant to a syndicate of Portland capitalists, headed by Fred A. Ballin, who propose to make a bid for the purchase of the plant, within a year, at not less than the minimum price set by the board, $450,000, was to have been held at the City Hall yesterday between members of the City Council and Special Counsel W. B. Mathews, but was postponed until tomorrow afternoon.

Considerable opposition, with Mayor Snyder and Councilman Fleming, chairman of the Harbor Commission, as leaders, is developing against the city permitting the cement plant to pass out of its control and possession. It is urged that harbor improvements will require a vast amount of cement, and that the city being in a position to manufacture cement will maintain a safeguard against exorbitant prices, even though the plant may not be operated

CASE LEFT TO COURT BEYOND.

Man's Tribunal Refuses to Press Assault Charge Against Dying Man.

Angel Castillo, accused of assault with intent to murder Josepha Castillo last July 19, will not have to stand trial in any earthly court, it was decided yesterday by Judge Willis.

Deputy District Atorney Powell obtained testimony from four witnesses to the assault and rested his case. Then the defendant took the stand and attempted to testify. When the prosecutor saw the man's enfeebled condition, due to an incurable disease, he announced that he would not urge a conviction in such a case. It was apparent that Castillo would live but a few days.

The court then discharged the jury, dismissed the case and ordered the defendant taken to the County Hospital for medical treatment.

SAYS WIFE TOOK HER PHOTOGRAPH TO NEW.

ALSO CARRIED CANDY AFTER SEEING SLAYER TRIED, HUSBAND CHARGES.

Details of a supposed trip by his wife to San Francisco to give Harry New, the convicted slayer, a picture of herself and a box of candy before he entered San Quentin prison, will be brought out by Frank Port, the husband, he says, during the coming trial of the divorce suit of Mrs. Rose Port. Mr. Port, a bell boy at a downtown hotel, declares that Mrs. Port attended practically every session of the New trial and that she made the journey to the bay on the same train with New's mother, Mrs. Port, in her suit, charges cruelty.

While the New trial was in progress, the husband asserts, his wife on occasions took their 7-year-old son to the home of neighbors and asked them to take care of the child for an hour. Then, he says, she sometimes remained away as long as two days and when she returned, she had forgotten where she had left her boy.

The Ports were married in June, 1911. The child is now in the custody of his grandmother, Mrs. Mary Penney. The father declares he will ask the court to place the boy in the care of "some responsible person."

DRAGGED BY RUNAWAY TEAM; MAY NOT LIVE.

FORMER SOLDIER IS GRAVELY HURT IN BRAVE ATTEMPT TO CHECK HORSES.

Edgar Wachington, 25 years of age, of 615 East Fourth street, was perhaps fatally injured yesterday when he was dragged almost a block while trying to stop a pair of runaway horses and was then run over b ythe heavy wagon to which they were hitched. The youth, according to surgeons at the Receiving Hospital, is suffering from internal injuries.

Mr. Wachington, who is a veteran of several battles in France, sprang from a street car near Central avenue and Third street when the horses, drawing an express wagon, dashed in front of the car. He seized the runaways by the bits. They were stopped by pedestrians who went to the ex-soldier's assistance, but not until he had been run over.

Police officers who took the unconscious youth to the Receiving Hospital stated that his prompt action in seizing the horses without doubt saved the lives of several persons who were in the path of the runaways.

ENGINEERS ELECT.

Los Angeles Chapter Announces List for Ensuing Year.

Returns for the election of officers of the Engineers' and Architects' Association, Los Angeles Chapter, were completed yesterday and the results announced.

The officers included Frank H. Joyner, president; A. L. Harris, vice-president; H. Z. Osborne, second vice-president; William D. Armstrong, Myron Hunt, F. C. McMillan, F. H. Olmsted, directors; Clarence W. Cook, Rolland H. Holbrook, and A. L. Sonderegger, Auditing Committee. These men were elected for the 1920 term.

The local organization recently affiliated with the American Association of Engineers whose headquarters are in Chicago. It is also affiliated with the Engineers' and Architects' Association of Southern California.

DEVASTATED FRANCE.

J. P. Morgan's Sister to Stage Show for Relief Fund at Clune's.

Miss Anne Morgan, sister of the late J. Pierpont Morgan and first vice-president of the American Committee for Devastated France, has arranged for the staging of a spectacular production at Clune's Auditorium, April 19 to 24. Mrs. Hancock Banning is chairman of the Los Angeles Women's Committee of the enterprise and Count William Burt Jarvis, is director-general.

The spectacle will be given under the auspices of the local branch of the American Committee for Devastated France. Lucien N. Brunswig is State chairman. Count Jarvis, an experienced theatrical man, declares that in addition to being unique, the spectacle will be one of the most pretentious ever given on the Pacific Coast. He has engaged a number of stars to appear in the cast. Count Jarvis has worked under the direction of Miss Morgan in the East.

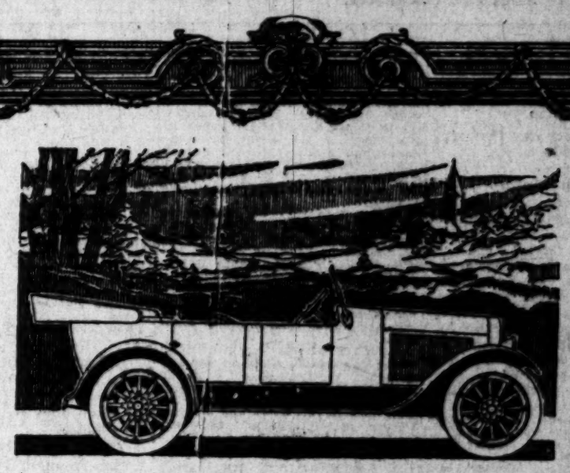

It's Here—The New Sport-Type
CHALMERS

You are cordially invited to attend the first Los Angeles showing of this new Chalmers, which takes place in our showroom beginning today and continuing the remainder of the week.

This is the car that delighted great crowds at the New York, Chicago and San Francisco shows. This sport-type Chalmers is a combination of beauty of line and comfort that has hardly been approached in any other design.

The radiator is higher and the body lines lower. The windshield is low and the top is low and you sit snugly in those tilted seat cushions with a comfort difficult to express. This is one car in which you have most anything you could wish for—rare ability and richness of line and detail. Well-nigh faultless—the chassis is unchanged.

Greer-Robbins Co.
Twelfth and Flower Streets

Car Manufacturers Know What Lubricant To Use

AT LAST lubrication gets the attention it deserves. Car owners, as well as manufacturers, realize that *longest service* depends on correct lubrication.

The makers of these cars O. K. Gredag:

American	Franklin	Olympian
Beggs	Glide	Paige
Birch	Hollier	Paterson
Bour-Davis	King	Piedmont
Buick	Kissel Kar	Premier
Chandler	Kline	Raulang
Chevrolet	Locomobile	Re Vere
Cleveland	McFarlan	Roamer
Crow Elkhart	Maibohm	Saxon
Davis	Marmon	Sayers
Dixie-Flyer	Moon	Singer
Dort	National	Stearns
Elgin	Oakland	Winton
	Oldsmobile	Wolverine

Tests by manufacturers—over long periods—have proved that Gredag does not congeal in cold weather—does not run thin on hot days. It lubricates clingingly at all times, coating the parts with a smooth film.

Take the squeaks out of your car with

GREDAG
The Clinging Lubricant
For Gears and Cups

REVIEWS.

DOUBLE BILL THRILLS.

BALLESTER AND GENTLE WIN BIG TRIUMPHS.

By Edwin Schallert.

The red glare of intermingled love and jealousy, illuminating that dual exposition of tragic passions, "Cavalleria Rusticana" and "Il Pagliacci," was once again reflected from the local stage last night at the Mason. Time and again a group of the stellar projectors of dramatic emotion, whom the San Carlo Opera Company has brought to Los Angeles, thrilled to prolonged applause, with their interpretation, the audience which occupied every inch of available space in the house. It was a gala night of the engagement, made so by the presence of such singers and actors of lyrical drama, as Alice Gentle, Vincente Ballester and Manuel Salazar, Hans Linne, well known to this city, was guest conductor.

I doubt if we have seen a finer Tonio in many a day than Ballester's. The vengeful buffoon is without doubt the singer's greatest creation during his appearance here. The deluge of bravos and handclappings which greeted his prologue was so insistent that he had twice to repeat the melodic section. His portrayal of the clown is very original and forceful. Such tricks as the eating of the apple in the midst of his struggles to keep Canio from rushing on Nedda and her lover Silvio, and, during the ensuing scene, his cracking of the whip with which Nedda had previously spurned his attentions, lent a subtlety to the conception of the role which stirred the higher senses. And all the time he does these things Ballester never for one minute forgets that he is singing.

Salazar received a big ovation for his rendition of the "Ridi Pagliacci," but apparently owing to the length of the performance, this was not repeated. Salazar's Canio is one of the best things he has done, because he can allow his powerful voice full headway, and the roughnesses of forced dramatic singing enhance rather than diminish emotion.

Rosina Zotti was hardly effective vocally as Nedda, although she understands the demands of dramatic action as the well-schooled opera singer should. The chorus sang the Bell Song in this opera and also the Prayer in "Cavalleria" with excellent results.

What a magnificent Santuzza Alice Gentle presented last night. I have heard her sing the role before, but I have never seen her lose herself so compleely in the interpretation. She made the jilted Sicilian girl a tiger-cat of ferocity. She sang the vocal numbers with an amazing brilliance of style, and her emotion in the dramaic scenes was terrific.

Boscacci gave us a smooth-voiced and lyrical Zuriddu, and measured up well to his dramatic partner. His drinking song was very effective. Paola Gallazi and Ada Paggi were pleasing additions to the cast, and Alice Homer as Mama Lucia was dragged around the stage to hear the struggles of everybody in quite the usual fashion.

The two love triangles in "Cavalleria" and "Pagliacci" always square very nicely on the operatic stage. It's a case of offsetting the idea of "Don't Change Your Husband" with "Why Change Your Wife?" First the man gets the worst of it and then the woman is made to suffer, but the composers have each done their greatest in these two works and the two operas together are always a joy in their melodiousness and harmonic richness.

Linne's conducting of the music revealed finesse and judgment — a certain elegant facility in handling the orchestra, which suffered hardly any marring because of his brief association with the company. He received a special round of applause when the singers were encored at te close of "Cavalleria."

"ROTTERS" CONTINUES AT LITTLE THEATER.

Clever in lines and ingenious in situation, H. F. Maltby's play, "The Rotters," which is a typical comedy-satire of English middle-class life, is entertaining and amusing audiences in the second week of the presentation at he Egan Little Theater. Harry Corson Clarke, who plays the role of the thoroughly respectable head of a thoroughly discreditable English household, reveals an exceptional finish in a portrayal requiring a keen sense of characterization and the foreign mode of life. His portrait is very clearly drawn.

Wallace Reid is an interesting figuret in the play, as the young chauffeur who is a sort of a Crichton in the household. He carries the role with ease and convincingly. Leta Nelson manifests a good understanding of the type of English girl, half grivolous, half-serious, who would be attracted to the more intelligent man, even despite his lower social position, and who has enough mischief to make her invite his attention. Margaret Davis portrays cleverly the precocious child of the household, and Nadyne Montgomery affords humor of the broader kind as the servant Phoebe.

JACK PICKFORD PLAY AT THE VICTORY.

Boyhood days are the happiest days, as you will become only too well aware again on viewing Jack Pickford in his very refreshing comedy, "In Wrong," this week at the Victory Theater. It has just the kind of role that enables Jack to make adolescent youth the joyous expression of life on the screen.

Pickford always appears especially well in this kind of picture because of his naturalness. He plays the part of a grocer's boy who has been condemned as a rather worthless character. After losing his girl to a city chap, and being fired from his job, Jack redeems himself in the eyes of everybody by a clever coup.

Many amusing happenings occur during the story, not the least laughable of which is where Jack captures the bank robbers at the climax with no more formidable weapon than a pitchfork.

A Lyons-Moran comedy, an outing Chester picture, and a recital on the organ make up the balance of the programme.

Impromptu Polo Game.

Polo enthusiasts will have an opportunity of seeing a real game by a real polo team in Katherine MacDonald's starring vehicle, "The Turning Point," at Tally's Broadway.

The picture is a society drama of much elegance and eclat, and while the company was at Del Monte it was necessary to film a polo game. The season for this form of sport was not on at the time. However, Miss MacDonald was acquainted with Hugh Drury, captain of the Del Monte polo team and holder of the world championship, and he and four other members of the team happened to be at Del Monte. By persuasion on the part of Miss MacDonald, the other three members of the team were communicated with and Capt. Drury put on a game.

Outside the members of the team only Miss MacDonald and Nigel Barrie, her leading man, took part in the filming of the scenes, and it is here the star's ability as a horsewoman is shown.

C. Clifford Biehl, the tenor who is singing this week at Grauman's Theater, has been signed up for an extensive eastern tour at the expiration of his local engagement by Theodore Bendix, the musical manager, who is at present in this city looking for talent for entertainments in picture houses. Mr. Bendix also announces the discovery of another singer of unusual ability in Miss Mable Stewart, coloratura soprano. He states that these two were the only young artists he selected out of a possible 200 aspirants during the hearings at the office which he has secured in the San Fernando Building. He will continue the hearings for about ten days longer.

Bendix was formerly engaged in ensemble musical work, and last appeared in this city as the leader of a string quartette on the Orpheum circuit. His brother, Max Bendix, is musical director of the Gallo English Opera Company, which is shortly to present a season of light opera at the Mason.

No Sahara in Music.

There is no lack of music shows apparently in the Orpheum's cellar of light and frivolous concoctions this season, for every week is bringing a new one ever since prohibition started. "Extra Dry," which has come and gone, has been followed by "The Rainbow Cocktail," and next on the list is "The Cottage." Whether or not this show hits the timely note as well as its predecessors—by taking a whack at the high cost of renting a bungalow—is not indicated, but the play is said to have a real plot and to present a series of pretty stage pictures.

Opera Season Nearing Close.

The San Carlo grand opera engagement at the Mason is nearing the close. This afternoon "Romeo and Juliet" will hold the attention; tonight the last appearance of Alice Gentle in "Carmen;" tomorrow evening "Traviata," with Marcella Craft; Friday evening the only performance of Rossini's comedy opera, "The Barber of Seville," with Mario as Rosina and Mario Valle as the barber. This is a favorite role with this baritone.

Saturday afternoon "Madame Butterfly," with Craft, is scheduled. The last performance of "Trovatore" will be Saturday evening.

Theda's Success on the Stage.

Theda Bara has made a very big hit in the A. H. Woods play, "The Blue Flame," which has just opened in Washington, according to word received from the eastern city yesterday. The play is scheduled to open in New York March 15.

Before the Camera and on the Screen.

Edith Roberts. Marguerite De La Motte. Clara Kimball Young.

Picture Fascinators.

Margaret de la Motte is playing the leading feminine role in Jack Pickford's play of youth, "In Wrong," at the Victory; Clara Kimball Young is starred in the Parisian photodrama, "The Forbidden Woman," at the Kinema, and Edith Roberts is a Universal luminary whose light is steadily waxing brighter.

FLASHES.

PAVLOWA TO VISIT US.

WILL TOUR AMERICA DURING FALL AND WINTER.

By Grace Kingsley.

Mlle. Anna Pavlowa is to tour this country again this year, according to advices just received by L. E. Behymer, who will manage the dancer while she is in the West. She will reach New York in November and will probably arrive in California about a month thereafter.

At present Mlle. Pavlowa is in Paris, appearing at one of the leading theaters there with her large ballet organization and orchestra, which she expects to bring to this country with her. The company includes one of the best-known male premiere dancers of Russia, it is announced, though his name is not mentioned, perhaps because it was difficult for the cable to spell it.

Previous to going to Paris, Mlle. Pavlowa made a tour of South America, where she was universally successful. Following her tour of this country she hopes to make a trip to Russia.

Among the numbers which the dancer will present are two new ballets which she has recently composed. The productions given will be the most ambitious which she has ever undertaken.

Bessie Love Ill.

Bessie Love, A. J. Gallaghan Productions star, is the latest victim of the "flu." But even though she is confined to her home, she is busy, for she is reading over again Charles Dickens's story, "The Old Curiosity Shop," in order to acquaint herself thoroughly with the character of Little Nell, which she expects to portray on the screen. Mr. Callaghan expects to make the production a sumptuous and realistic one.

Another famous story of child life by a well-known California writer is now under consideration for Miss Love. Negotiations for the purchase of the picture rights are under way between the author and Mr. Callaghan.

Queena Mario Journeys.

Queena Mario, whose voice is thrilling the multitudes at the Mason this week is to take a trip to Catalina tomorrow, accompanied by her mother and some other members of the San Carlo grand opera company.

Maeterlinck to Speak.

Maurice Maeterlinck, the Belgian poet, is scheduled to lecture at Trinity Auditorium the evening of March 12. He will speak on "The Immortality of the Soul," but before launching forth into this ethereal subject, it is annouced, he will tell in humorous vein some of his experiences in this country. Mr. Maeterlinck does not speak English fluently, so will speak in French in the main part of his lecture, with a translator at hand.

Nazimova's Next One.

Mme. Alla Nazimova, Metro star, who is about to commence work on "L'Homme Riche," from the continuity prepare by Charles E. Whittaker, contemplates making as her following production a film version of "La Maison de Danses," a Spanish story. Mr. Whittaker has been retained to write the continuity for this one also.

Sylvia Breamer Here.

Sylvia Breamer, who has been absent from the screen for a few months past, and who has been engaged as a Mayflower star, arrived in town yesterday accompanied by a maid, a parrot and a dog.

Alice Hollister Resumes.

After an absence of two years on account of ill health Alice Hollister returns to the screen via Goldwyn, for whom she will play the leading part in "Milestones," from Arnold Bennett's play.

Miss Hollister has the distinction of being the first screen vampire, it is said, antedating even Theda Bara's squirming lure, as she played in a picture called "The Vampire" before Miss Bara set the fashion in "A Fool There Was." She is likewise remembered for her characterization of Magdalene in "From the Manger to the Cross," made in Jerusalem.

Margaret Loomis Busy.

When Bryant Washburn starts work on his next Paramount-Artcraft picture, "What Happened to Jones," Margaret Loomis will be his leading woman.

Miss Loomis appears in for a streak of very good luck, because, following "What Happened to Jones," she will play the leading feminine role in William de Mille's next special production.

Kosloff Claims Hard Luck.

Theodore Kosloff, Lasky star, considers he has had the prize bad luck with the automobile cops. The other day he was fined for speeding, went up to the Police Court to pay his fine, leaving his car standing, and returned to the machine only to find it had been tagged for being parked too near a fire plug!

Mystery Note.

Grace Carvelle, at the Orpheum, wished on Lois Josephine, the dancing star, a little green parrot, and Miss Josephine has been spending hours at a time trying to teach the bird to say "Mama," and other innocent words, but without avail. Behind her yesterday stood Sam Hearn, grinning like a fiend, as he confided to Edith Clifford that a trick had been played on Miss Josephine, and that the bird couldn't say a word. Just then polly spoke up, exclaiming "The h—l I can't!"

And now Miss Josephine is wondering how polly learned such words, and is looking suspiciously at Miss Carvelle every time the two meet.

David Warfield May Fail.

There is a rumor that David Warfield, who comes to the Mason next week in "The Auctioneer," may possibly succumb while here to the lure of motion pictures. In any event it is known he is to visit one or two of the studios.

Selznick Star Arrives.

Eugene O'Brien, Selznick star, will arrive in Los Angeles tomorrow morning, according to an announcement made by Harry, Rapf, West Coast production manager for Selznick. Mr. O'Brien will be accompanied by Robert Ellis, his director, and shortly after their arrival will commence work on his fifth Selznick production, "The Figurehead."

Will Make Patriotic Film.

Marshall Neilan, whose first independent picture, "The River's End," is eclipsing box office records the country over, has been requested by the Department of the Interior to make a special Americanization picture with Marjorie Daw in the leading role. As soon as a suitable story is obtained, Mr. Neilan will comply with the government's request.

Jack Kerrigan's Latest.

Jack Kerrigan is responsible for this one, and I wash my hands of all responsibility: It was during the filming of Kerrigan's latest Bruntou production, "The Green Flame," that Jack and his leading lady, Fritzi Brunette, made a street scene in the downtown district of Los Angeles. While they worked a throng of several hundred curious idlers collected about them. At the completion of the scene Kerrigan and Fritzi were approached by a gloomy individual considerably frayed at the edges.

"Great thing, this popularity," observed the man, waving a hand toward the crowd.

"Poor man," said Fritzi, "you seem to have known better days."

"At one time in my life I, too, was a favorite, even as you are now."

"Indeed!"

"Yes, miss, I was the tatooed man in the circus."

"How did you lose your job?" inquired Kerrigan.

"Oh, the public went dotty on motion pictures," replied the man, sadly, "and mine refused to budge."

Picture Editor Here.

Thomas Oliphant, motion picture editor of the New York Mail, is spending a few weeks in Los Angeles, looking over the picture colony. It is his first trip to California, and he says he is much surprised at the bigness of the industry here. Mr. Oliphant has been in the film business in the East for several years, and is also the author of a number of successful vaudeville sketches.

Will Write Hawaiian Play.

Earl D. Biggers, author of "Seven Keys to Baldpate," and other plays, who has been spending the winter in Honolulu, where he expects to find material for a new play.

Mr. Biggers visited the Lasky studio yesterday, and held a confab with Cecil de Mille, in the course of which he expressed himself as delighted with the way in which Lasky has filmed his plays.

Bebe Daniels Collects Stamps.

Bebe Daniels, Lasky Star, is sending broadcast a plea for stamps—canceled ones. She wants them from every nation on the globe except from the United States, for she explains that she has a sufficient supply available from this country to satisfy all her needs.

It is not that Miss Daniels has contracted the stamp collecting disorder that she is sending forth the wild appeal, but she wants to gather them in order to raffle them off and donate the proceeds to a charity to which she is a regular contributor.

Toothache on the Films.

Miss Norma Kimball Molar and J. Douglas Goldcrown may be playing leading roles soon on the silver sheet, with Jack Dalton Pyorrhea as the insidious villain, if plans which are now under way for the formation of a syndicate to make educational motion pictures showing the care of the teeth are carried out. Dr. Frank C. Campbell, local dentist, is heading the enterprise. The plan is to make pictures to educate the public as to the vital necessity of safeguarding the teeth, as well as films to be used in the dental colleges to demonstrate to students just how more difficult oral operations are performed.

MUSICAL.

CORTOT IMPRESSES.

DISTINGUISHED FRENCHMAN PLAYS AT TRINITY.

By Jeanne Redman.

The distinguished French pianist, Alfred Cortot, played last evening at Trinity Auditorium to a house of moderate size. Cortot was heard here last year when he was soloist with the Paris Conservatory Orchestra and he made an eminently effective impression. Last evening that impression was strengthened, and we felt that we had if anything under-estimated the man upon the occasion of our previous hearing.

Cortot has an exquisite command of his forces; he has the cleanest and clearest technique; he is the French pianist of impeccable taste. I observed last evening, while enjoying the poise of Cortot and his lack of pose, that the movements of his body were not dictated by the effort of technical difficulties, but by a definite rhythm of the work he was playing. Furthermore, he is one of the finest pedalists I recall; his foot is as sensitive and as responsive as his fingers, and above all, he has a most superior control of his increases and decreases in tempo and in tone.

The opening number on the programme was a Cortot transcription of an old concerto by Vivaldi, which was exceedingly interesting and very Bachian. Cortot tells us that the work is sometimes quoted as a work of Bach, and certainly there are strong resemblances, especially well preserved and accentuated by Cortot, who has shown a fine discrimination in the transcription.

Cortot played the twenty-four preludes of Chopin. It has been said that having written the preludes, Chopin need have composed nothing more and still would be counted an immortal. Certainly there is nothing finer in his work than this group as a group. Cortot understands the Pole—the "Frenchman of the North"—and I have rarely if ever, heard a more emotional or a richer Chopin, with all the sentimental overdoses left out.

Naturally the Ravel "Jeux d'Eau" was a lovely picture; I do not know that I have ever heard the Ravel played so exquisitely. The Debussy "Cathedral Engloutie" was a sculptural and grey vision, played with exceeding sensitivity.

With several other modern numbers, Cortot showed quite clearly where his interest lies. The programme was an extremely fine one and its interpretation unimpeachable. Cortot has given some titles to the Chopin preludes, which indicate that he regards them in a literary fashion, as well as musically. The No. 1 is called "Waiting Feverishly for the Beloved One," and the slow one in B-Minor is called simply "Homesickness," and so on through the long list. Cortot will present a different programme at Trinity Saturday afternoon.

SCOTCH LASSIES ARE BONNIE AT PANTAGES.

It's a bonnie week at Pantages. Largely due to the entertaining hootmon pep injected into the show by Jessie Blair Stirling and her Glasgow Maids, who offer a snappy series of Scotch dancing, singing and bagpipe numbers. The bagpipe music is accompanied by a bass drum played in typical Scotch fashion by Jessie MacDonald. Misses Jessie Stirling, Mary Sinclair, Grace FacDonald, Violet Robson, Elizabeth Stephen and Anne Fraser are also in the divertisement.

Ventriloquial diversion of a novel and rather elaborate kind is provided by "The Great Howard." He represents a surgeon at the war front, and the comedy is supplied by the dummies on whom he is supposed to operate. Other interesting acts are the Chung Hwa Four, a Chinese singing quartette; the Four Casting Melles in an aerial act; Fiske and Fallon, who sing and play new numbers, and Dick Henry and Carrie Adelaide, dancers.

Antonio Moreno in a thrill picture and "Snub" Pollard in a film laugh feast complete the programme.

FUTURIST MUSIC SHOW AT BURBANK.

All the men will wear women's clothes and all the women wear men's garb in 2020, according to the futurist vision of that year furnished by Ed Armstrong and his company of players in "Rap Van Winkle, Jr.," the latest musical melange at the Burbank Theater. Also, the women are running the world, while the men are forced to stay at home and perform domestic duties. The reversal of the general order of things in the show brings many a laughable situation and plenty of opportunities for that able jokesmith, Armstrong.

The musical numbers please, as sung by the principals of the company, and bring the Baby Dolls to the fore. They include "Fishing," "Old Gray Mare," "When the Harvest Moon is Shining," "It's the Wise Little Fellow that Stocked Up His Cellar Who Gets Beautiful Girls," and the "Twelve O'Clock Ball."

"Billie" Emerson, a newcomer, George Rehn, Howard Evans, Harlan Thompson and the Armstrong Trio are special hits.

Theaters—Amusements—Entertainments

CALIFORNIA THEATER— Main at 8th

California THEATRE MAIN AT 8TH

A powerful drama of mystery, love and the unwritten law.

Samuel Goldwyn Presents PAULINE FREDERICK in 'The Woman In Room Thirteen' ADDED FEATURE "EDGAR" by BOOTH TARKINGTON First of the Famous Series of Boyhood Comedies

"It's a Goldwyn Picture"

Directed by FRANK LLOYD

WEEK NEXT WILL ROGERS in "WATER, WATER, EVERYWHERE"

MILLER'S— Main Near 9th

TONIGHT IS KENTUCKY NIGHT

'Little Shepherd of Kingdom Come'

WITH Jack Pickford FLANAGAN AND EDWARDS IN THE LATEST 2-REEL HALLROOM BOYS COMEDY

BY JOHN FOX, JR.

THIS WEEK ONLY

It's a Goldwyn Picture

GRAUMAN'S RIALTO— Broadway Near Eighth

GRAUMAN'S RIALTO BROADWAY NEAR 8TH

BEAUTIFUL SHRINE OF PARAMOUNT—ARTCRAFT MASTERPIECES

STARTING AT 10:30, 12:00, 2:00, 4:00, 5:45, 7:45, 9:45

CECIL B. DE MILLE'S

WHY CHANGE YOUR WIFE?

A PARAMOUNT-ARTCRAFT DE LUXE PRODUCTION.

Divorce solves nothing. More love and sympathy and understanding is what your wife needs most!

GRAUMANS MILLION DOLLAR THEATRE Broadway at Third

MILTON CHARLES' Morning Organ Recitals 11:15 to 11:30 a.m.

SPECIAL FEATURE: "I Know Why" sung by Bennie Davis and the Organ Human Voice

JESSE L. LASKY PRESENTS

WALLACE REID IN "Excuse My Dust"

A Paramount-Artcraft Production. Directed by Sam Wood.

Second Edition—Myer Siegel's Fashion Pageant

NEW MUSIC—NEW GOWNS—NEW GIRLS—NEW DANCES

C. Clifford Piehl singing "I Hear You Calling Me."

GRAUMAN'S SYMPHONY ORCHESTRA— ARTHUR KAY, Conductor

JESSE CRAWFORD AT THE ORGAN

CLUNE'S Broadway Theater 428 SOUTH BROADWAY

DOROTHY GISH IN "MARY ELLEN COMES TO TOWN"

Forsaking the "Sadie" Fountain for the Cabaret. Clune's Topical News Events. Burton Holmes Travelogue. Shows 11:00, 12:50, 2:40, 2:50, 5:00, 6:50, 8:00, 9:30.

THEATER DE LUXE Alvarado, Bet. 6th and 7th Sts. OPPOSITE WESTLAKE PARK

ALICE LAKE IN "SHOULD A WOMAN TELL?"

MATINEE DAILY—STARTING 1:30

ALHAMBRA THEATRE 731. So. Hill

WILLIAM FARNUM AMERICA'S FOREMOST SCREEN ACTOR —IN— "HEART STRINGS"

SUPERBA— Bdwy. at 5th

"The Prince of Avenue A," starring JAMES J. CORBETT

the idol of the ring, stage and screen—hear Vernon Grey's orchestra and Jimmy Hammock sing "In Your Arms"—"Good Little Brownie," Century comedy—news weekly.

SYMPHONY— Broadway Bet. 6th & 7th

WM. RUSSELL in "THE LINCOLN HIGHWAYMAN"

"THE PLEASURE SEEKERS," a Musical Comedy

PALACE— 7th Street at Broadway

BESSIE BARRISCALE in "BECKONING ROADS"

VICTORY— Broadway at Ninth

JACK PICKFORD'S "IN WRONG"

LYONS-MORAN COMEDY

OUTING CHESTER. ORGAN RECITALS

Theaters Amusements—Entertainments

EGAN LITTLE THEATER— FIGUEROA AT PICO PHONE 5855

EVERY NIGHT INCLUDING SUNDAY

WALLIE REID

Himself—in flesh and blood. And

HARRY CORSON CLARKE

in the English comedy success

The Rotters

the play the whole town is talking about. Nights, $1 and $2, including war tax; Thursday and Saturday Matinees, all seats, $1.

KINEMA THEATER— Grand at 7th

Kinema theater Grand at 7th

ONE WEEK ONLY

CLARA KIMBALL YOUNG

in the Parisian Romance The FORBIDDEN WOMAN

TEN SUPERB FEATURES

OPERATIC VERSION 3RD ACT. FROM "MME. BUTTERFLY"

KINEMA ORCHESTRA Nicola Donatelli, Conductor

Jazzalites Supreme in Syncopathic Conception, Introducing "THE SCREAMING SAXOPHONE" Played by L. E. Singer.

Weekly — Pictorial Review, Organ Solo, Laugh-o-graphs, Kartoon Komedy.

BARITONE SOLO.

MASON OPERA HOUSE— BROADWAY AT FIRST FORTUNE GALLO PRESENTS

MATINEE TODAY "ROMEO AND JULIET"

SAN CARLO GRAND OPERA CO.

With Mario, Boscacci, Ballester; TONIGHT, "Carmen," with Gentle, Zotti, Salazar, Valle, Debisai; Thurs. Eve., "Traviata," with Craft, Agostini, Ballester; Fri. Eve., "Barber of Seville," with Mario, Boscacci, Valle; Sat. Mat., "Butterfly," with Craft, Agostini, Valle; Sat. Eve., "Trovatore," with Shull, Salazar, Ballester. Tickets, 50c to $2.50; Wednesday and Sunday Mats., 50c to $2, plus 10% tax. Pacific Coast Tour direction Ellison & White Musical Bureau; local direction L. E. Behymer.

WEEK BEGINNING NEXT MONDAY, MARCH 8

DAVID WARFIELD in "The Auctioneer"

Mail Orders Now. Seats Tomorrow 9 A.M.

Prices—Eves., 50c to $3.00. Wed. and Sat. Mats., 50c to $2.50

CLUNE'S AUDITORIUM— FIFTH AND OLIVE STS. PHONES, 14668; PICO 900

LOS ANGELES SYMPHONY ORCHESTRA

ADOLF TANDLER, Conductor

NEXT FRIDAY AT 2:15 P.M. JAIME OVERTON SOLOIST

NEXT SUNDAY AT 3:00 P.M. JOSEF RICCARD SOLOIST

SYMPHONY PRICES: 50c, 75c, $1.00, $1.50, $2.00.

"POP" CONCERT PRICES: 25c, 50c, 75c, $1.00.

MAJESTIC THEATER— Popular Mat. Today 2:15

THE WILKES STOCK COMPANY in GUY BOLTON'S AND FRANK MANDEL'S NEW COMEDY DRAMA

"THE FIVE MILLION"

with EVELYN VARDEN and EDWARD EVERETT HORTON

ANOTHER FIRST TIME IN LOS ANGELES SHOW

NIGHT PRICES: 25c, 50c, 75c and $1. Mats. Wed. and Sat., 25c to 50c. Phones: 61133—Pico 585.

Next Attraction, "THE PROFESSOR'S LOVE STORY," by J. M. Barrie.

MOROSCO THEATER— MATINEE TOMORROW

OLIVER MOROSCO PRESENTS THOMPSON BUCHANAN'S GREAT HIT

"CIVILIAN CLOTHES"

WITH HERBERT HEYES AND ELEANOR WOODRUFF.

9th MONTH

MATS.—10c TO 50c. EVES.—10c TO 75c

N.B.—"CIVILIAN CLOTHES" PRICES IN EVERY OTHER CITY, $2.50.

PANTAGES VAUDEVILLE— Matinee Today at 2:30 Tonight at 7:00 and 9:00 "Meet Me At Pantages"

A DANDY SHOW FULL OF FUN AND MERRIMENT, headed by vaudeville's favorite Scotch act, JESSIE BLAIR STIRLING'S SEVEN GLASGOW MAIDS; also GREAT HOWARD, ventriloquist; CHUNG HWA FOUR, Chinese comedy quartette; FOUR CASTING MELLOS, Daring gymnasts; FISKE & FALLON, delightful singers; HENRY & ADELAIDE, charming dancers; ANTONIO MORENO, as the Secret Service Detective in "The Invisible Hand," etc.

ORPHEUM— The Best in Vaudeville

SAM HEARN Rube with Fiddle and Bow

MAX FORD & HETTY URMA New Songs and Dances

BERT FITZGIBBON The Original Dafydil

CHARLEY GRAPEWIN "Jed's Vacation"

EDITH CLIFFORD Comedienne Orpheum Orchestra Hearst News—Topics of Day

"THE RAINBOW COCKTAIL" With Bruce DeLette & Helen Corne

LOIS JOSEPHINE & LEO HENNING All Class-A-All Charm

HICKEY BROTHERS Variations of Vaudeville

ISHIKAWA BROS. Jap Equilibrists

Every Day at 2—10c to 75c. Every Night at 8—10c to $1.25. Phones: 10477, Main 977

MISSION PLAY By John Steven McGroarty, with FREDERICK WARDE and Mrs. Tyrone Power, at Old San Gabriel Mission.

Now open, with Matinee 2:15 and Evening 8:15. Play every afternoon (except Monday) including Sunday, 2:15. Evenings Wednesday and Saturday, 8:15. Ticket Office, Main Floor Pac. Electric Bldg., Tel. 13624 and 13123, and Theater Ticket Office, Alhambra 198. All seats reserved. Well heated. Prices, $1, $1.50, $2. Take Pacific Electric car, Pacific Electric Bldg., 6th and Main Streets.

GORE'S BURBANK 6th & Main

ED ARMSTRONG & HIS BABY DOLLS IN RIP VAN WINKLE, JR.

HIPPODROME— Main St. at 4th—Almost

NOW SHOWING MITCHELL LEWIS in "THE LAST OF HIS PEOPLE" AND VAUDEVILLE.

GARRICK— COM. SUNDAY, "THE LONE WOLF'S DAUGHTER."

NORMA TALMADGE in "SHE LOVES AND LIES," shown together with "A TWILIGHT BABY" A DISTINCTIVELY DIFFERENT COMEDY.

Amusements—Entertainments

THEATER— FIGUEROA AT PICO
NIGHT INCLUDING SUNDAY PHONE 60211

...n is talking about. Nights, $1 and $2, including ...ay and Saturday Matinees, all seats, $1.

...TER— Grand at 7th

...MA theater Grand at 7th.

ONE WEEK ONLY

TEN SUPERB FEATURES

OPERATIC VERSION 3RD ACT FROM "MME. BUTTERFLY"

KINEMA ORCHESTRA Nicola Donatelli, Conductor

Jazzelites Supreme in Syncopathic Conception, introducing "THE SCREAMING SAXOPHONE" Played by L. E. Singer.

Weekly — Pictorial Review, Organ Solo, Laughographs, Kartoon Komedy.

BARITONE SOLO.

WOMAN

...HOUSE— BROADWAY AT FIRST FORTUNE GALLO PRESENTS

...DAY SAN CARLO ...LIET" GRAND OPERA CO.

...r; TONIGHT, "Carmen," with Gentle, Zotti, Salazar, ...Traviata," with Craig, Agostini, Ballester; Fri. Eve., ...dario, Boscacci, Valle; Sat. Mat., "Butterfly," with ...Eve., "Tosca," with Shull, Salazar, Ballester, ...nday and Sunday Mats., 50c to $2, plus 10% tax. Ellison & White Musical Bureau; local direction L. E.

...NG NEXT MONDAY, MARCH 8

...ARFIELD in "The Auctioneer"

...$3.00. Wed. and Sat. Mats., 50c to $2.50 Seats Tomorrow 9 A.M.

...ORIUM— FIFTH AND OLIVE STS. PHONES, 14608; PICO 900

...ANGELES ...NY ORCHESTRA

...LF TANDLER, Conductor

...Y NEXT SUNDAY AT 3:00 P.M.

...N JOSEF RICCARD SOLOIST

...PRICES: 50c, 75c, $1.00, $1.50, $2.00. ...RT PRICES: 25c, 50c, 75c, $1.00.

...ER— Popular Mat. Today 2:15

...KES STOCK COMPANY in ...RANK MANDEL'S NEW COMEDY DRAMA

...VE MILLION"

...N and EDWARD EVERETT HORTON ...T TIME IN LOS ANGELES SHOW

...50c and $1. Mats. Wed. and Sat., 25c to 50c. ...ones: 61138—Pico 585.

...OFESSOR'S LOVE STORY," by J. M. Barrie.

...ER— MATINEE TOMORROW

...NTS THOMPSON BUCHANAN'S GREAT HIT

...N CLOTHES"

...IEVES AND ELEANOR WOODRUFF.

...MONTH

...O 50c. EVES.—10c TO 75c ...C PRICES IN EVERY OTHER CITY. $2.50.

Matinee Today at 2:30
Tonight at 7:00 and 9:00
"Meet Me At Pantages"

...UN AND MERRIMENT, headed by vaudeville's ...AIR STERLING'S SEVEN GLASGOW MAIDS; also ...: CHENG HWA FOUR, Chinese comedy quar- ...; Daring gymnasts; FISKE & FALLON, delightful ...charming dancers; ANTONIO MORENO, as the ...Invisible Hand," etc.

...HARLEY ...CAPEWIN ...s Vacation" LOIS JOSEPHINE & LEO HENNING All Cute—All Charm

...EDITH CLIFFORD ...Comedienne RICKEY BROTHERS Varieties of Vaudeville

...Orchestra ISHIKAWA BROS. Jap Equilibrists

...Next—Topics Day "THE RAINBOW COCKTAIL"

With Bruce Delette & Helen Cefne

...y Night at $—50c to $1.75. Phones: 10477, Main 977

...John Steven McGroarty, with FREDERICK WARDE ...Mrs. Tyrone Power, at Old San Gabriel Mission. ...and Evening 8:15. Play every afternoon (except ...Evenings Wednesday and Saturday, 8:15. Ticket ...Bldg., Tel. 13626 and 13123, and Theater Ticket ...e reserved. Well-heated. Prices, $2, $1.50, $2. ...Electric Bldg., 4th and Main Streets.

...RMSTRONG & HIS BABY DOLLS IN ...P VAN WINKLE, JR.

Main St. at 4th—Almost ...OW SHOWING "THE LAST OF HIS PEOPLE" ...D VAUDEVILLE

NORMA TALMADGE ...LOVES AND LIES," shown together with "A TWILIGHT BABY" ...DISTINCTIVELY DIFFERENT COMEDY.

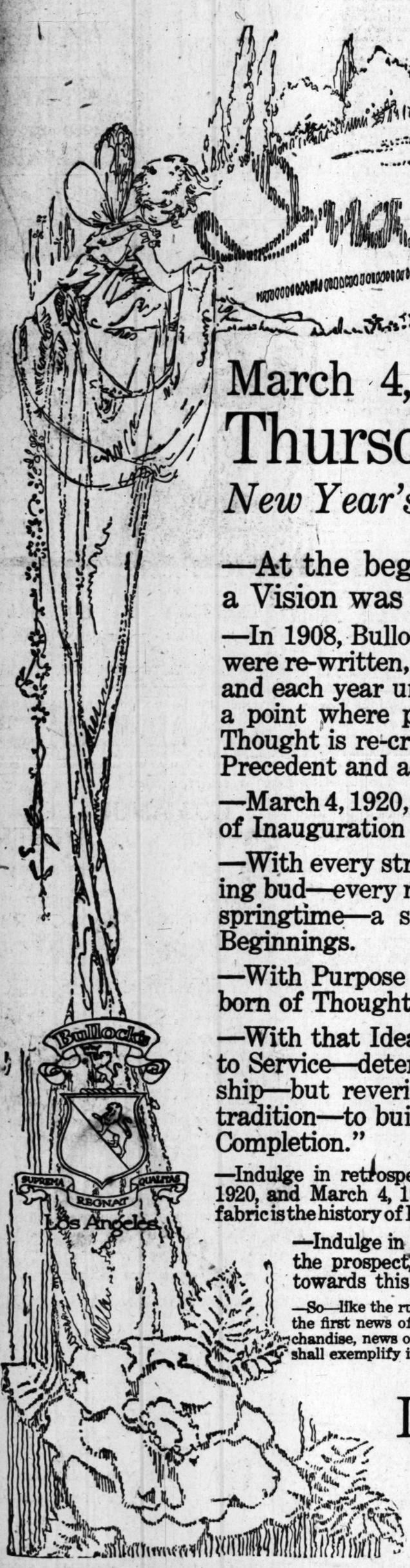

"ONE O'CLOCK SATURDAYS"

BULLOCK'S CLOSES SATURDAY AT ONE O'CLOCK EVERY SATURDAY THROUGHOUT THE YEAR

March 4, 1907, Bullock's Began Thursday, March 4, 1920

New Year's Day of Bullock's 14th Year

—At the beginning, Purposes were written—a Vision was born.

—In 1908, Bullock's first Inauguration Month, Purposes were re-written, Vision was re-born. March 4, 1909-10-11, and each year until now, March 4th, 1920, becomes again a point where past and future meet and fuse—where Thought is re-crystallized, where Purpose acknowledges Precedent and accepts responsibility anew.

—March 4, 1920, and straight to you speeds this first news of Inauguration Month whispering inspiration.

—With every strong young blade of grass—every unfolding bud—every melody from the golden throated birds of springtime—a symbol of Bullock's, of March, of new Beginnings.

—With Purpose etched deep, rich product of the Vision born of Thought.

—With that Ideal—which is Bullock's, reaching Upward to Service—determined to link Friendship unto Friendship—but revering principle which has almost become tradition—to build a Business "Which Shall Never Know Completion."

—Indulge in retrospection if you will—span the gap between March 4, 1920, and March 4, 1907—(interwoven like the threads in a fine drawn fabric is the history of Bullock's with that of Los Angeles and the Southland).

—Indulge in retrospection if you will, Bullock's eyes are toward the prospect, toward this year of days reaching on ahead—towards this realm of time which is the realm of Opportunity.

—So—like the rush of bird wings adown the steeps of morning—swift—comes the first news of Inauguration Month at Bullock's—News of the new in merchandise, news of the new in Value, and in concentration upon Standards which shall exemplify itself in Service—news of the Spring, of Bullock's and

Inauguration Month

To Commence Thursday

March 4, 1920

"Doorways"

—March 4, 1907, Bullock's opened its first two "doorways" to Los Angeles.

—Now Bullock's gauges success by the friends who have since passed through those doorways, and the "Doorways That Have Opened" during "The Years Between."

—These Friends that have so increased in numbers from year to year—these friends reflected in increased areas, in intensified sincerity, in Service the way to which lies through the first two "doorways" and the "Doorways That Have Opened" during "The Years Between."

—Those first two "doorways"—one on Seventh Street, the other on Broadway—led into a store which in those days (March, 1907, the first month of Bullock's business entry) was indeed large for the business which was then in its infancy. The total area in this first Bullock building was 182,700 square feet.

—March 4, 1908, Bullock's first Inauguraton Month, established a precedent which 1909, 1910, 1911 took up and strengthened—passing on to Inauguration Month, 1912, the distinction of marking Bullock's first expanse.

—At this time, construction was well under way on a new ten-story basement and sub-basement, Class A Building, which would occupy a frontage of 70 feet on Broadway and add 157,842 square feet to the area of the business which saw its commencement a bare five years before.

—During the year 1912 this building was completed and another "doorway" of Bullock's opened to the people of Los Angeles—enlarging opportunity for service.

—Another five years witnessed still further widening activities—this time towards the West—in 1917 Bullock's embraced that splendid eight-story building, now known as Bullock's Hill Street Building—bringing the total area of Bullock's up to 458,557 square feet.

—Then another "doorway" opened—which you may pass through today from Broadway and from Hill Street into Bullock's Art and Gift Store.

—In 1919 the way was opened for another forward step—the greatest which Bullock's has ever taken—concerning the absorption of the property West from Bullock's on Seventh Street.

—This new step forward has already sponsored the opening of two more "doorways" to Bullock Service—one on Hill Street, opening into Bullock's New Trunk Store of Trunk Stores—a store in which 8000 square feet are devoted exclusively to Good Luggage.

—Another Bullock doorway on Seventh Street commands the prospect into that new Bullock Store of Outdoor Clothes for Woman—"Fashion's Fairway."

—Such is the stamp of trust and confidence which Bullock's measures, with full appreciation, into responsibility—and it will be Bullock's endeavor to maintain and develop service with sincerity up to the standard of those friends—reflected by the "doorways" and the "doorways" which have opened during "The Years Between."

March 4, 1907
March 4, 1920

—Thursday, March 4
First Day of
Bullock's 14th Year

EXODUS SOON IN FRENCH COLONY.

Many Prominent Californian Gauls Homeward Bound.

Rush Follows Letting Down of War Passport Bars.

Travelers for Other Lands Also Booking Heavily.

The great homecoming is due in France.

After years of war exile, the passport bars are practically down. French men and women of America are rushing to reserve steamer accommodations. Telegrams from New York announced yesterday that vessels to sail for Havre and Bordeaux in June and July are already booked to capacity. And among the thousands who will flock to their homeland, for the first time since 1914, are some of the most prominent French people of Southern California.

Among those who will make the journey are Capt. and Mrs. Paul Perigord of Pasadena, recently married, and Mrs. Perigord's parents, Dr. and Mrs. James McBride, also of the Crown City; Mr. and Mrs. L. J. Christopher, Louis Sentous, the French Consul, with Mrs. Sentous and their son, Emil; Leon Escallier, vice-president of the Bank of Italy, and Mr. and Mrs. F. F. Pellissier.

The Perigord party will sail on the steamer La France in June, the Sentous party and Mr. Escallier on the same boat next month, and the Pellissiers on the same craft in May. The Christophers are to go across in the early fall.

Jules Pages, the famous American artist, will go from here in the summer, with Mrs. Pages, to resume his position at the Julian Academy, Paris.

Many parts of Europe, besides France, that are now free of the war blight are also attracting Southern California travelers. Mr. and Mrs. Gardner Sullivan will sail on the Cretic for Genoa, Italy, this month, for an extended tour abroad. Franz Obrikat, who will be among the passengers on the La France this month, expects to proceed to Switzerland. Other Southern Californians are to go to points in the British Isles, to Antwerp and elsewhere.

Among late bookings made by the United Steamship Company of this city, besides those mentioned, are:

This month: A. D. Cajal, retired merchant of this city, on the Savoie for France; Mrs. Charles de Gheest, for Havre, and Angel Zarraga, for France.

Next month: M. Amestoy, Victor Fleury, Pierre Cazes, A. Huper, Louis Zaepfel, Mrs. Alice Ubrun and son, Mrs. Juillette Chabre and son, Mr. and Mrs. Wiegold and Mrs. M. Massy and her daughter, Miss Marie Massy, all for France; Mr. and Mrs. Robert Lammens and two sons for Antwerp on the Lapland, and Mr. and Mrs. W. D. Littlejohn, their three daughters and their brother, Quintin Littlejohn and his family, for Glasgow on the Columbia.

May: Mr. and Mrs. De la Garza and their daughter and secretary on the Imperator for England.

TO LIVE ABROAD.

Mr. and Mrs. Joseph Bachellerie and their children are booked to sail soon for Bordeaux, where they will reside. Still other bookings include: Romain Aymard, Joseph Espitallier, Miss Guillaumette Cazes, Mrs. Marie Fargade and daughter, Jules Fallandy, Miss Juliette Veilleque, Mr. and Mrs. Joseph Martin, Mrs. Marie Nicolas and son, Mrs. M. Bernadat, Mr. and Mrs. Louis Vincent, Mr. and Mrs. Rene Eyraud, Charles Errin and Mr. and Mrs. Joseph Pendrade, all to sail for Havre this spring; Mr. and Mrs. Adolph Collens and Adam Trierweiller, for Antwerp, and Mrs. Alice Peier and son and Mrs. Emma Besler and son, for Switzerland, via France.

CARRIES WAR TO FOE'S CAMP.

Tennant Gets Temporary Order to Stop Rent Raising or Eviction.

Judge Weller yesterday issued a temporary restraining order requiring Mr. and Mrs. A. Mitchell, owners of the premises at 119 West Avenue 51, to show cause why they should not be restrained from increasing the rent, interfering with the peaceable possession of the place by the tenant, or attempting to evict him.

Starting the first action of the kind in Los Angeles during the rent-raising flurry, U. M. Jones, a member of the Rent Payers' Association, applied, through his attorney, M. O. Graves, for an injunction and secured the temporary order which is made returnable March 10. Attorney Graves said the landlords raised the rent of his client, threatened to oust him, seized the garage and told Mr. Jones they were going to lock him out. Mr. Jones decided to take the initiative, says Mr. Graves, and started action.

THANKFUL FOR HER HEALTH

Before Taking Lydia E. Pinkham's Vegetable Compound Mrs. Penkey was Miserably Ill.

Ottawa, Ohio.—"After the birth of my baby I was troubled with serious female trouble. At times I was so weak and nervous I could not stand it to hear my baby cry. I tried doctor's medicine with no results. At last a friend advised me to try Lydia E. Pinkham's Vegetable Compound which I did and am completely cured. I am thankful for your wonderful medicine and you can use my testimonial as you think best."—Mrs. JOHN PENKEY, R. 3, Box 6, Ottawa, Ohio.

Lydia E. Pinkham's Vegetable Compound, made from native roots and herbs, contains no narcotics or harmful drugs, and today holds the record of being the most successful remedy we know for woman's ills. If you need such a medicine why don't you try it?

If you have the slightest doubt that Lydia E. Pinkham's Vegetable Compound will help you, write to Lydia E. Pinkham Medicine Co. (confidential) Lynn, Mass., for advice. Your letter will be opened, read and answered by a woman, and held in strict confidence.

Guaranty Book Talks

He fined himself ten cents

—every time he used the word "ain't"—this otherwise normal young man, who wanted to improve his English—

—put the coins into one of our little "home safes," quite a few of them for a while—cured himself of the habit—was surprised and *interested* in what it cost him—

Results: loss of a bad habit; acquirement of a good one—the *savings habit*—

—he now has almost a thousand dollars—and still growing—

—hardly a person but could "fine" himself out of a dime a day, and be the better for it—financially and otherwise—

—one gets a "home safe" here by opening a savings account for a dollar or more—

[*Established 1890*]

Member Federal Reserve System.

Guaranty TRUST & SAVINGS Bank

SAVINGS, TRUST, COMMERCIAL

SPRING AND SEVENTH STS. N.W. CORNER

Harbor Branch at San Pedro

BARNES MUSIC CO.

231-233 South Broadway

Income Tax

Reports compiled for corporations, partnerships, individuals, trusts and estates in accordance with the law and regulations. D. WEBSTER EGAN, Income Tax Consultant. 850 Title Insurance Bldg. Telephone Broadway 498.

TWO MORE VICTIMS DYING.

Four deaths probably will be the toll of the automobile-street-car collision early yesterday morning at Main and Washington streets, according to hospital surgeons who say that Mrs. Vertie Olivus, aged 22, bride of a month whose husband was killed, and Theodore A. Dabovick, aged 44, whose wife was killed, have but little chance for recovery. Mrs. Olivus is at the County Hospital and Mr. Dabovick at the Angelus Hospital. Both have fractured skulls and other injuries.

Mr. Olivus and Mr. Dabovick were both well-to-do ranchers of near Lankershim. The Olivus wedding had been celebrated February 9 and the honeymoon trip had been completed only two days before the fatal accident. The police say that the automobile in which the four victims were riding, skidded at the corner when Mr. Dabovick, the driver, applied the brake, and the collision followed. The two men and two women were pinned beneath the wreckage. The bodies of the dead were taken to the W. H. Stroether Company undertaking rooms in Hollywood.

FOR CROSS-TOWN BUS LINE IN HOLLYWOOD.

A hearing upon the application of A. M. Hewitt of Hollywood for a permit to establish a cross-town jitney-bus line in the Hollywood district will be held at 2 p.m. tomorrow before the Board of Public Utilities. Mr. Hewitt proposes to maintain a line from Hollywood boulevard and Western avenue to the intersection of Western and Pico street. Twenty-five pay-as-you-enter busses will be put on this run in the event a permit is granted.

POLICEMAN CONVICTED.

Guilty of Extortion from Proprietor of Rooming-house.

Lieut. Ralph Powell of the Long Beach police force, indicted for extortion and bribery, was found guilty by a jury in Judge Houser's court yesterday. His bail was raised from $2500 to $4000, pending sentence on Friday.

The prosecuting witness was J. G. Papadokis, who charged that Lieut. Powell, who was accompanied by Policeman Holbrook, also of Long Beach, received from him $70 following a threat to arrest him for violating the rooming-house ordinance. Holbrook was also indicted. He jumped his bail and is now a fugitive from justice.

ON INFLUENZA SITUATION.

Sixty new cases of influenza were reported to the health department yesterday. There were five deaths from influenza. Thirteen new cases of pneumonia and four deaths were reported.

RESUME SLEEPER SERVICE.

Through sleeping car service between this city, Pasadena, Minneapolis and St. Paul will be resumed March 11, it was announced yesterday by the Salt Lake route. The Los Angeles Limited, running via the Salt Lake and Union Pacific, will carry the extra cars between the Twin Cities and Southern California.

That this district of the Southern Pacific may be represented at the meeting of the traffic men in San Francisco to consider the future of the joint ticket offices and other matters, F. E. Watson, assistant to General Passenger Agent McGinnis left yesterday for the Bay City. Assistant Passenger Traffic Manager Byrne of the Santa Fe and General Passenger Agent Peck of the Salt Lake are already in the North.

With E. S. Blair in charge as general agent, the Denver & Rio Grande has reopened its Los Angeles office in Rooms 231-2 Higgins Building. Mr. Blair held the position of general agent of the Rio Grande here when the government took over the railroads. Since then he has been division freight agent at Salt Lake City.

SAYS NEED'S GREAT.

Fair Price Committee Makes Appeal for Low Garden Water Rate.

The Federal Fair Price Committee yesterday sent to the Board of Public Service Commissioners an appeal for a continuance of the reduced water rate for vacant-lot gardens during the ensuing season, declaring that investigation has shown that there is nearly as much need for it now as during the war period.

This appeal was sent to the Finance Committee, which has under consideration other similar requests. Controller L. M. Anderson also filed with this committee a report on the cost to the water department of collecting and handling of the business of the reduced rate service. It showed, in effect, that the cost equal the amount received from the source. The Finance Committee will probably make its recommendation on the subject of continuing the reduced rate at next Tuesday's session of the board.

Beau Brummel: the shirt for the man who cares

There's a man that you know who always looks well dressed. You have noticed particularly his shirts. They are pleasing of pattern and stylish, but you admire even more the way they fit. He seems so comfortable and at his ease.

This man is the man who cares about his shirt appearance.

To this man a shirt is not merely just a shirt. It must be pretty and becoming—yes. But he demands more. It must be made right, for he knows that if a shirt is not made right it will not fit right and look right, no matter how pretty the pattern.

Beau Brummel Shirts

A REAL COMBINATION OF STYLE AND COMFORT

Beau Brummel Shirts are made to help you look well dressed. They are stylish, first of all, and they have the pleasing patterns and quality fabrics that good shirts should have. And then, they give such satisfying wear.

This is because they are correctly designed and cut. Into every Beau Brummel Shirt are built features that make it fit comfortably and look right.

You like pretty shirts, of course. Beau Brummels will meet your most critical approval. There's a wide range to select from—every kind of cloth, from percale to crepe de chine. And the shirts you select will be as comfortable and neat fitting as they are pretty.

Beau Brummel Shirts for Spring and Summer are now on display.

Sold by good stores everywhere.

M. E. Smith & Co., Omaha

Makers of Good Shirts for More Than 30 Years

THE SHIRT WITH COMFORT POINTS

1 Neck Cut at Proper Slope—Makes Collar Set Comfortably

2 Correctly Cut Yoke Gives Tailored Effect

3 Small, Neat Gusset at Hips Prevents Ripping

4 Shoulder Seam at Proper Place—No Binding

5 Five-Button Center Pleat—Always Dressy

6 Roomy Elbows—Graduated Cuffs

7 Continuous Facing Prevents Tearing

for it now as during the war period.

This appeal was sent to the Finance Committee, which has under consideration other similar requests. Controller L. M. Anderson also filed with this committee a report on the cost to the water department of the collecting and handling of the business of the reduced rate services. It showed, in effect, that the costs equal the amount received from this source. The Finance Committee will probably make its recommendations on the subject of continuing the reduced rate at next Tuesday's session of the board.

CASTORIA

For Infants and Children

In Use For Over 30 Years

Always bears the Signature of Chas. H. Fletcher

Baltimore & Ohio

Prior Lien 3½'s

Yield Over 8%

at present market. Bonds mature in Five Years and are secured by a first mortgage on property whose value is largely in excess of the outstanding issue. An attractive Railroad Bond with speculative possibilities.

Descriptive Circular Mailed on Request.

Jno. O. Knight & Co.

Stocks—Bonds

411-414 Van Nuys Bldg.

Members Los Angeles Stock Exchange — Telephone 10254

FOREIGN GOVT. BONDS

Every day it is more evident that American Securities and the recovery of Europe must progress hand in hand. Five years from now we will probably realize that 1920 was the period of great opportunity in Foreign Government Bonds.

Government Bonds of Great Britain, Belgium and France offer possibilities of profit ranging from 20 to 200%.

Particulars upon request.

Howard G. Rush Company

Established 1910

INVESTMENT SECURITIES

Members L. A. Stock Exchange

Security Bldg., Los Angeles

Telephone 60364

7% First Mortgages

Ranging From $1000 to $4500

Secured by new residence property in southwest section of city on a basis that makes them acceptable by savings banks.

An Additional Security

We hold a Trust Deed providing monthly payments to include interest, on 1st mortgage taxes and insurance. Interest is remitted when due by this Company, eliminating the annoyance of collection.

The Financial Standing of each mortgagor has been investigated before mortgage was signed.

Further information in regard to properties given upon request.

Bond & Mortgage Dept.

Los Angeles Investment Company

INVESTMENT BLDG. Main 5647

Guaranty TRUST & SAVINGS Bank

BUYING — TRUST — COMMERCIAL

BONDS Phone 10312

SPRING and SEVENTH

BOND & GOODWIN

Municipal and Corporation

BONDS

Commercial Paper

Investment Securities

Members of

New York Stock Exchange

Boston Stock Exchange

San Francisco Stock and Bond Exchange

Title Insurance Building

Los Angeles, Cal.

BOSTON CHICAGO PHILADELPHIA SEATTLE

NEW YORK SAN FRANCISCO MINNEAPOLIS PORTLAND

NEWS ITEM

Exports for January, 1920, exceeded exports of January, 1919, by more than $100,000,000.

CALIFORNIA PETROLEUM PFD.

SOUTHERN PACIFIC ASSOCIATED OIL

An interesting analysis on any of the above active issues will be sent free upon request.

Private Wire Service With San Francisco, New York and Other Markets.

For information call 60151, Station 5. For Quotations call 60151, Station 6.

"Prompt and Efficient Service"

A. W. COOTE

Stock and Bond Broker

Member

Los Angeles Stock Exchange

San Francisco Stock Exchange

614 South Spring St.

Phones: 60151 and Main 4117.

Branches: 6716 Hollywood Blvd. and 327 E. First Street, Long Beach.

DAILY TRADE TALK.

Courtesy is Good Business; Home Building; Stocks; Bonds.

BY CHAPIN HALL.

In considering the return of the railroads to private ownership, one of the public's most pleasant anticipations is a return to the courteous consideration for which employees of some, if not most of the roads, were formerly conspicuous.

The public is a trying, inconsiderate and often unreasonable master, but the public, on the other hand, is not slow to recognize and resent affronts. The maxim that the buyer is always right is coming to be recognized as a sound principle, and wherever it is put into effective practice results show its popularity.

Good merchants realize, understand and practice this theory of trade, but they are frequently limited by narrow-visioned employees. Every employer of labor coming into contact with the buying public should arrange for classes in salesmanship, judgment, kindergarten psychology, and above all, courtesy.

A broom was sold the other day by a Los Angeles establishment. A few days later is was returned by the purchaser who claimed that there was a defect in the article. The clerk who made the sale refused to allow the claim; so did his immediate superior. Technically they were probably right. The claim was unreasonable, but an enemy was made, and that customer's influence even though only reflected in a small circle will very soon greatly exceed the few cents it would have cost to make the adjustment. Not only that but the story will spread, and gather moss, until, in the long run, if it were possible to check it, the establishment will lose a great deal of trade that would otherwise have found its way there.

During the easy selling period of the past year many clerks have fallen into a governmental take it or leave it attitude. They know that if one customer did not buy the offering another one almost immediately would, and to use an expression of the street, they should worry. Customers with moderate-sized pocketbooks have been patronized outrageously by poorly-trained and inefficient help, and evidences of downright discourtesy have frequently found their way into the letter box of this department.

A recent issue of the Kingman, (Ariz.) Miner, relates of a returning townsman: "Mr. Leonard says a noticeable thing in Los Angeles is the manner in which the clerks treat their customers, seeming not to care whether they buy or not; acting as they were about to confer a favor in selling their goods, and often becoming insulting when questioned about an article." The same complaint in differing forms comes from Phoenix and other Arizona cities, while even at home some shopper with nerve will occasionally venture a gentle protest.

Of course heads of departments and of the firms do not countenance such methods, and perhaps they do not realize to what lengths it has gone. The condition is not peculiar to Los Angeles, but exists everywhere. However, it is time to remember that the halcyon days are about over. Before long the public will have regained its thrifty tendencies. The era of reckless buying will-nilly, is on its last legs, and then it will be the store or the railroad with the most efficient, courteous and helpful aides which will slide back into normality without a single clashing gear.

The Homebuilders' Act.

Los Angeles builders and investors are looking with interest towards North Dakota, where a homebuilders' act is just coming into operation. If it works in North Dakota, as it seems to be working, there appears no good reason why it could not be applied here to the decided stimulation of home building. The plan is slightly reminiscent of building loans, but goes much farther and may be financed by the State, the city, the county, or any other municipal subdivision. Under the act the homeseeker pays in 20 per cent. of the value of the house he proposes building, and is given twenty years to pay the balance on the amortization plan, which costs him, for a $5000-house, only $28.75 per month, plus insurance and taxes. Purchase of materials are made by the State in large quantities, the builder being given the advantage of rock-bottom prices. It is estimated that a $5000-house built under this plan would cost, under ordinary circumstances, at least $7500. There is no mortgage coming due every little while, and no notes to bother with. The occupant builds the kind of a house he wants, pays his monthly amortizement exactly like rent, and there he is, in fine position to laugh at the landlord and rising rents.

High Cost of Luxuries.

The trail of the pioneer is long and his lair is difficult to find. The question as to whether a grocer profiteers when he tacks a 2-cent profit on food commodity instead of 1½ cents is academic. Important, of course, because many a mickle makes a muckle, but how about a gown reduced for a bargain day from $885 to $350. A corresponding grocer points out that a luxury which will stand a $500 reduction and still retain enough profit to make the business attractive should at least be given contemporary attention.

Lower Price Dawn.

There is another rift in the lute. This time it comes via Harvard University, where a committee on economic research announces that the United States may expect a check in the upward movement of prices, and perhaps a drop. This opinion, which does not contain very much that has not been already thoroughly given in The Times, finally appears to reach the somewhat lame conclusion that prices are to be lower because they have been too high. Aside, however, from the laborings of our economic high-brow friends, the man with his ear to the ground is beginning to hear the groaning sides of filling warehouses where goods are piling up because of exchange restrictions, and best of all, there really seems to be a tendency on the part of labor to stop fooling and speed up production a bit. The still mighty cloudy, but the dawn is nearer.

Los Angeles Stock Exchange.

The feature of the day was the very satisfactory gains made in several of the leading issues, the most important one being General Petroleum, which continued its upward trend, gaining $7 per share from an opening of $142, to a strong closing top sale of $149. Union Oil of California made fractional gains, with closing sales at $175.75. Associated was not so active, but held very firm around $111. The smaller oil companies were not in great demand, but they were wanted in a measure, and prices were generally in very good shape.

Industrials continued as strong as ever, with the Goodyear preferred issue selling as high as $100.50. Most of the prominent local issues show considerable advance in price for the past ten days. Mines maintain their position, no declines being recorded. Liberty Bonds were unusually quiet, the total transactions being the smallest for any day in several weeks. Prices were very weak, only one issue showing an advance, that being the first 3½s, which sold up to $94.75. The general market was inactive and dull, but the feeling on the part of public and brokers was apparent in the undertone, which

(Continued on Tenth Page.)

LATEST NEWS OF FOOD PRICES.

Vegetables Show no Tendency Toward Lower Prices; De Luxe Food is High.

In two weeks retail prices for fresh vegetables have shown little change. Cauliflower has advanced slightly, owing to the fact that the movement for the season is about over, and supplies are getting scarce. Good cauliflower is retailing at about 25 cents per head, compared with 15 to 20 cents for the same grade two weeks ago. Potatoes continue to retail at prices ranging from 6 to 7½ cents per pound. On account of greatly increased consumption during the past two weeks, the present trend of the market is upward, wholesale prices having already advanced 75 cents to $1 per 100 pounds. Fancy lettuce can be bought at 5 cents per head, and in many of the retail stores at three heads for 10 cents. Peas are cheaper, selling now at prices ranging from 10 to 15 cents per pound, according to quality.

In the luxury class, strawberries, fresh asparagus, artichokes and green onions are appearing in the local markets in more liberal quantities. Strawberries are retailing at prices ranging from 50 cents per basket for the extra large sizes to 25 cents for the smaller sizes. Asparagus is expensive, retailers' prices being from 50 to 60 cents per pound. Artichokes are becoming more plentiful, and indications at present point to lower prices in the near future; they are now averaging two for 25 cents, and in most of the markets for the medium large sizes.

LATEST PRICES ON BUTTER AND EGGS.

LOS ANGELES, March 2.—Butter, creamery extras, Produce Exchange closing price, 61½ per lb.

Eggs — Fresh extras, Produce Exchange closing price, 38 per doz.; case count, Produce Exchange closing price, 35 per doz.; pullets, Produce Exchange closing price, 35 per doz.

Cheese—California flats, 29 per lb.

SAN FRANCISCO, March 2.—Butter, unchanged. Eggs, fresh extras, 44½; firsts, 40½; extra pullets, 38½; undersized, 35. Cheese, old-style California flats, fancy, 33½; firsts, 20.

NEW YORK, March 2.—Butter, unsettled, unchanged. Eggs, irregular, unchanged. Cheese, steady, unchanged.

CHICAGO, March 2.—Butter, lower; creamery, 47@64½. Eggs, lower; receipts, 13,622 cases; firsts, 48½@49; ordinary firsts, 41@47; at mark, cases included, 47@49.

KANSAS CITY, March 2.—Butter, packing, 1 cent lower, 35; others unchanged. Eggs, current receipts, 35c lower per case, 13.50; firsts, 1 cent lower, 46.

FINANCIAL.

OFFICE OF THE TIMES.
Los Angeles, March 3, 1920.

Bank clearings yesterday were $13,289,908.63, an increase of $7,060,879.19, as compared with corresponding day in 1919.

	1920.	1919.	1918.
Monday	$11,758,483.65	$7,060,022.89	$4,758,488.65
Tuesday	13,289,908.63	6,229,024.44	5,061,225.53

LOCAL STOCK EXCHANGE.

[Following were the closing prices and sales, as posted yesterday at the Stock Exchange, ground floor, I. W. Hellman Building.]

BANK LIST.

	Bid.	Asked.
Citizens' National Bank	$305.00	....
Commercial National	195.00	....
Farmers' & Merchants' Nat.	....	$310.00
First National	....	290.00
Guaranty Tr. & Sav.	270.00	286.00
Hibernian Savings Bank	175.00	....
Home Savings Bank	190.00	200.00
Merchants' National	189.00	196.00
Security Tr. & Sav. Bank	200.00	210.00
Union Bank & Trust Co.	137.50	150.00
U. S. National Bank	160.00	....

BOND LIST.
(With Accrued Interest.)

	Bid.	Asked.
Edison Elec. Co., 1st Refg.	90½	....
Home Telephone Co.	85	91
Home Tel. Co., 1st Refg.	82½	86
L. A. Railway Co.	72½	....
L. A. R. R. Corp. 5s	60	....
Mission Trans. & R. Co.	98½	100
National Co. of California	....	78
Pacific Electric Ry. Co.	68½	71
Pacific Light & Power Co.	87	....
Pacific Transportation Co.	90½	93
Union Oil Co.	91½	93
Union Transportation Co.	97	97½
U. S. L. D. T. & T. Co.	70	....
Visalia Water Co.	99	....

LIBERTY BONDS.
(With Accrued Interest.)

	Bid.	Asked.
1st Liberty 3½s, 1947	94½	....
1st Liberty Conv. 4s, 1947	93½	....
1st Liberty Conv. 4¼s, 1947	93¾	....
2nd Liberty 4s, 1927	90	....
2nd Liberty Conv. 4¼s, 1942	90	....
3rd Liberty 4½s, 1928	92½	....
4th Liberty 4¼s	93¾	....
5th Victory 4½s	97	....

INDUSTRIAL LIST.

	Bid.	Asked.
California Delta Farms	....	$ 90.00
California Hospital	$ 54.00	....
California Packing com.	73.00	....
Consolidated Realty Co.	71.00	....
Globe Gr. & Mill Co.	....	195.00
Globe Gr. & Mill pfd.	7	9½
Goodyear T. & R. pfd.	100.25	100.50
Goodyear Textile Mills	97.50	....
Hawaiian C. & S. Co.	50.00	....
Hutchinson Sugar P. Co.	14.00	....
L. A. Athletic Club	6.00	14.00
L. A. Brewing Co.	.90	....
L. A. Investment Co.	.93	....
Occidental Life	....	130.00
Pacific Mutual Life	360.00	75.00
S. Joaquin L. & P. pfd.	9.00	....
S. Joaquin L. & P. com.	9.00	....
S. Cal. Edison pfd.	101.00	....
S. Cal. Edison com.	87.50	....
S. Cal. Iron & Steel Co.	95.00	120.00
Sun Drug Co.	.95	....
Title L. & Tr. Co.	180.00	....
Union Sugar Co.	51.00	53.00

OIL LIST.

	Bid.	Asked.
Amalgamated Oil	$ 97.00	$ 98.00
American Crude Oil	.27	.30
Associated Oil	110.75	111.00
Brookshire Oil	.32½	....
Central	....	1.50
Continental Oil	.10	....
Eton Oil Co.	.10	....
Fullerton Oil	....	.75
Gen. Pet. com.	148.00	149.50
Jade Oil Co.	.17½	.18
Mascot Oil Co.	2.40	2.44
Midway Northern	.70	.80
Mt. Diablo	1.53	1.54
Nat. Pac. Oil Co.	.14½	.15
New Penn. P. Co.	.32½	.32½
Olinda Land	.29	....
Palmer Union pfd.	.25½	.55
Palmer Union com.	.06	.08
Premier Oil Co.	.48	....
Republic Pet. Co.	.37½	.39
Rice Ranch Co.	.50	.85
Union	175.50	176.00
Union Oil of Delaware	20.37½	21.75
United Oil Co.	.73	.73
Victor Oil Co.	....	.31
West Coast pfd.	118.00	136.00
White Star Oil Co.	.04	.07

MINING LIST.

	Bid.	Asked.
Oatman District—		
Arizona Tom Reed	$ .01	....
Adams Mining	.01¾	$ .02
Argo Mines	....	.14
Big Jim	.03¾	.04
Black Range	.06	....
Boundary Cone	.01	....
Gold Dust	.12	.13½
Gold Ore	.05¾	.05¾
Gold Road Bonanza	....	.08
Lexington Arizona Mining	.08	.09
Lucky Boy	.04	.05
Nellie Mining	.04½	.05
Oatman United	.04½	.07½
Sunnyside	.04¾	.05
Telluride	.24	....
Tom Reed	1.65	1.70
United Eastern	3.80	....
Other Districts—		
Black Hawk Tungsten	.05	....
Bon Gold Mining	.14	....
Divide Syndicate	.03½	....
Gold Reef	....	.13½
Hecla Mining	4.12½	4.50
Natomas Company	14.00	....
Oro Amigo	.03	.04
Richmond	.05	.20
Virginia Louise	.50	.65
Yellow Pine	1.17	1.20

SALES.

Morning session: 2 Associated Oil at 110.00; 500 Kings Oil at .10; 10 General Petroleum at 142.00; 10 do. at 142.50; 10 do. s. 10, at 145.00; 10 Goodrear pfd. at 100.50; 10 Goodyear Textile at 98.50; 5000 Gold Ore Mining at .05; 1000 Lucky Boy at .04; 500 do. at .05; 1 $100 1st Liberty Loan 3½s, 1917, at 94¾; 2 $50 1st Liberty Loan Conv. 4s, 1917, at 89½; 5 $100 1st Liberty Loan Conv. 4¼s, 1918, at 89½; 2 $50 2nd Liberty Loan 4s, 1917, at 89½; 3 $100 do. at 89¾; 1 $50 2nd Liberty Loan Conv. 4¼s, 1918, at 90; 1 $500 3rd Liberty Loan 4½s, 1928, at 92¾; 14 $100 do. at 92¾; 6 $50 do. at 92¾; 2 $1000 do. at 92½; 9 $100 4th Liberty 4¼s, at 90¾; 1 $50 do. at 90¾; 2 $50 Victory Bonds at 97¼; 20 $100 do., cash, at 97¼; 9 $100 do. at 97½; 3 $1000 do. at 97½; 50 Mascot Oil at 2.35; 400 Mt. Diablo at 1.53; 500 Midway Northern at .61; 1000 do. at .69; 250 National Pacific Oil at .15; 1000 Reliable Pet. at .37½; 2000 do. at .37½; 1700 do. at .37; 2000 do. at .37¾; 1000 Sunnyside at .64½; 1000 Telluride Mining at .24; 1000 do. at .24; 100 United Eastern at 3.80; 40 Union Bank at 137.50; 20 Union at 175.50.

Afternoon: 5000 Adams Mining at .02; 100 Associated Oil at 110.50; 25 Goodrear pfd. at 100.00; 10 Goodyear Textile at 98.50.

Afternoon session: 2000 Big Jim Cons. at .04; 10 General Petroleum at 149.00; 4000 Gold Ore Mining at .05¾; 6 $100 2nd Liberty Loan Conv. 4¼s, 1918, at 90; 1 $50 2nd Liberty Loan 4¼s, 1918, at 92½; 14 $100 do. at 92¾; 6 $50 do. at 92¾; 2 $1000 do. at 92½; 2 $1000 4th Liberty Loan 4¼s at 90¾; 7 $100 do. at 90¾; 2 $50 do. at 90¾; 100 Mascot Oil at 2.40; 400 Mt. Diablo at 1.54; 500 National Pacific Oil at .15; 500 New Pennsyl. Pet. at .32½; 5 S. Cal. Edison com. at 87.50; 100 Tom Reed at 1.67½; 70 Union Oil at 175.75; 500 United Eastern at 3.80.

Informal: 100 Associated Oil at 111.00; 5 S. Cal. Edison com. at 87.50; 100 Union Oil at 175.50; 20 Union Sugar at 51.00.

Error on yesterday's sheet: 1000 United Oil at .75, should be 1000 at .71.

WALL STREET SELLING WEAKENS N. Y. COTTON

COLLAPSE OF BULL CAMPAIGN IN EGYPTIAN COTTON SERIOUS.

[EXCLUSIVE DISPATCH.]

NEW YORK, March 2.—The cotton market opened 40 to 15 points lower on Wall-street selling and the decline was increased later but on covering there was a rally and a firmer tone at noon. March grew stronger in the afternoon and May also advanced on covering.

"The collapse of the bull campaign in Egyptian cotton appears to have been a serious matter," says a New York dispatch to Clement Curtis & Co. "There have been a number of failures in Alexandria, and it is reported that it has been necessary to fix the price on spot cotton."

	Open.	High.	Low.	Close.	Previous close.
January	28.68	28.68	28.70	28.50	29.03
March	34.10	34.75	33.00	33.67	34.23
May	34.95	35.65	34.70	35.54	34.98
July	32.28	32.57	32.09	32.50	32.46
October	29.92	30.05	29.75	30.79	30.01
December	29.96	29.52	29.15	29.37	29.26
New Orleans—					
March	28.93	29.15	28.79	29.13	28.96
May	35.00	36.10	35.50	36.10	35.74
July	32.90	33.08	32.75	33.08	32.95
October	29.88	30.05	29.75	30.05	29.90
December	29.10	29.30	29.07	29.23	29.30

SPOT COTTON.

[EXCLUSIVE DISPATCH.]

NEW YORK, March 2.—The local market for spot cotton was steady, up 25 points to 40.50 cents for middling upland; sales, 484 bales.

Southern spot markets: New Orleans, 40.00 cents; Savannah, 39.50 cents; Augusta, 39.35 cents; Memphis, 39 cents; Little Rock, 39 cents.

MONEY MARKET.

[BY A. P. NIGHT WIRE.]

NEW YORK, March 2.—Mercantile paper, 6½@6¾; sterling, sixty-day bills, 3.80¾; commercial, sixty-day bills on banks, 3.80¾; commercial, sixty-day bills, 3.80¼; demand, 4.46; cables, 3.83¾. Government bonds strong; railroad bonds irregular. Time loans strong; sixty days, ninety days and six months, 5½.

Bar silver, 1.32; Mexican dollars, 1.00¾.

LONDON, March 2.—Bar silver, 83¾d per ounce. Money, 3¾ per cent.

NEW YORK GRAIN MARKET.

[BY A. P. NIGHT WIRE.]

NEW YORK, March 2.—Wheat, spot, quiet; No. 2 red, 2.50, nominal, f.a.b. steamer.

Corn, spot, strong; No. 2 yellow, 1.71½, and No. 2 mixed, 1.69½, cost and freight New York, fifteen-day shipment.

Oats, spot, firmer; No. 1 white, 1.04½.

STEADY TONE RULES ON PRODUCE MARKET.

CAULIFLOWER AND CABBAGE FIRMER; PEPPERS ADVANCE SHARPLY.

While trading was only moderately active on the local produce market yesterday, all fruits and vegetables were very firm, with both farmers' and wholesalers' prices holding up to the level of the preceding day. The strength of the market was due principally to the small receipts, many farmers being unable to move their produce on account of the rains. A firmer market was in evidence for both cabbage and cauliflower, supplies of which are very scarce. There were practically no receipts of the latter commodity yesterday, and nearly all of the good offerings moved at the top price of the preceding day's market. Cabbage was selling as high as $1.50 per dozen heads, an advance of 25 cents. Peas made a sharp advance under a very brisk demand, an increase of 2 cents per pound being registered during the session. All varieties of peppers were also higher. Bells bringing from 22 to 25 cents per pound for the best grades, and Chilis were selling at prices ranging from 15 to 25 cents per pound. Florida peppers were firm and unchanged at Monday's quotations. The market for Mexican tomatoes recovered somewhat from the tone of depression which has ruled the market for this commodity during the past week. Repacked lugs were bringing mostly $2.50 each, comparatively few sales being made as low as $2 per lug. By the pound, prices ruled around 5 cents, an increase of a cent per pound over the prices of the preceding day.

Celery was weaker yesterday, owing to the poor quality of the majority of the receipts. The price range was from $3 to $6 per crate for the ordinary run of the offerings, a decline of 50 cents on the low side of the market. Fancy shipping stock continued to move at $6 per crate, but demand and movement were dull. A similar condition prevailed in the lettuce market, which slumped 10 cents per crate for the poorer grades. Prices yesterday ruled from 60 cents to $1 per field crate.

Onions were unchanged, although the market continues weak and sluggish. The tendency of the potato market was again upward, under pressure of active buying interest. Special brands brought $4 per hundred, with fancy grades showing an increase of 25 cents per hundred and russets 15 cents per hundredweight.

DAILY MARKET REPORT.

These are the actual prices obtained yesterday by Los Angeles wholesalers from their sales to retailers, peddlers, hotels, restaurants, cafeterias, &c. Terms—Cash on the walk:

APPLES—4 cars California, 1 car Oregon arrived. California: Belleflowers, loose, $@5 per lb.; White Pearmains, 2.00@2.50; $@5 per lb.; Yellow Newtown Pippins, 4-tier, 2.00@2.25; 2½, 2.25@2.50; 4@5½ per lb.; Winesaps, $@4.00; $@7 per lb.; Delicious, fancy, 3.50@4.00; $@7 per lb.; Mowers, fancy, 3.00@3.50; Romans, 2.50@2.25; Arkansas Blacks, 3.50@3.75; Greenings, 2.50@2.50; Northern Oregon and Washington: Spitzenbergs, fancy, 3.00@3.25; choice, 2.50; $@7½ per lb.; Winter Bananas, loose, $@7 per lb.; Rome Beauty, 2.75@3.25; loose, $@8 per lb.; Pippins, 3.00 box; Johnathans, 4½@8 per lb.; Arkansas Blacks, 3.50 box; 8 per lb.; Ben Davis, 1.50@1.85 box; White & Winter Pearmains, 2.75@3.00 box; Winesaps, 3.50@4.00 box; 7½ per lb.; Black Twigs, 2.50@2.75 box.

ARTICHOKES—Per dozen, 1.25@1.75.

BANANAS—1 car arrived. Per lb., 8@8½, mostly 8½; red bananas, 9 per lb.

BEETS—Scarce. Per dozen bunches, 40@55; per lb., 4@5; sacks, 3.00@3.50.

BRUSSEL SPROUTS—Per lb., 10@13; poorer low as 7; best shipping stock, 15@17; mostly 17.

CABBAGE—Market steady. No carlot arrivals. Per pound, 3@3½; per crate, mostly 2.00@2.25; sprouts best, 2.75@3.50; poorer, 1.75@2.00; crate; sacks, mostly 3.00@3.50; red cabbage, $@5 per lb., mostly 5.

CARROTS—Per dozen bunches, 35@45; per lb., 1½@2; sacks, 1.30@1.75, mostly 1.40@1.50.

CAULIFLOWER—Market strong, supplies very scarce. Local stock, per dozen, 1.40@1.25; others low as $5; field crates, mostly 2.00@2.50; others low as 1.85.

CELERY—No carlot arrivals. Market firmer. Local and Northern, per dozen bunches, 1.60@1.75; poorer low as 60; crates, 5.00@6.00; fancy shipping stock, 8.00.

CUCUMBERS—Hothouse, wide range in price, 1.00@3.50 per dozen, according to size.

GARLIC—Per lb., 4@6½.

GRAPEFRUIT—No carlot arrivals. California and Arizona, per box, 3.00@4.00, mostly 3.50@4.00. Local, 2.50@3.00 per box.

LEMONS—No carlot arrivals. Market strong. San Fernando Valley stock, fancy packed, 5.25@5.50; in lugs, wide range in price, 3.50@4.75; juice, 2.50; local stock, packed, 2.50@3.00; loose, 2.00@2.50; some as low as 1.25; 300 per lb.

LETTUCE—Local stock, market slightly stronger. Per dozen, 25@35, mostly 25@30; crates, wide range in quality and condition, 65@1.00.

ONIONS—1 car California arrived. Demand and movement slow, market weak. Homegrown, cured Stockton, White Globes, per cwt., 2.75@3.00; Yellows and Browns, 5.00@5.50 per cwt.; lugs 1.75; per lb., 6@7.

ORANGES—No carlot arrivals. California navels, packed, 3.75@5.25 box; best brands, 5.75@6.50. Local stock, packed, 3.50@4.25; large sizes low as 2.00@3.00.

PARSNIPS—Lugs, 80@1.25; sacks, 2.00@2.50; per dozen, 40@50, mostly 40@45.

PARSLEY—Per dozen bunches, 25@30.

PEARS—Winter Nellis, per lb., 6½@7½; per box, 3.00@3.50.

PEAS—Local stock, market firmer. Best, 9@12 per lb.; others, 8@8.

PEPPERS—No carlot arrivals. Local stock: Bells, 22@25 per lb.; poorer, 15@17; chilis, best, 15@25; Floridas, bells 30@40 per lb.; chilis, 20@25.

POTATOES—4 cars California, 3 cars Idaho arrived. Market strong. New stock: Stockton, Burbanks, special brands, 5.75@6.00; favorites, 5.25. Idahos, Russets, 5.50@5.60; bakers, 6.00. Local stock, per boxes 1.75@1.80; local White Rose, mostly 3.75@4.00.

RHUBARB—Local stock, scarce, mostly 1.50@2.25 box.

SPINACH—Per dozen, 20@25.

SWEET POTATOES—Market strong; Jers, 1.40@1.65; new cut, mostly 4.25@4.50; few best high as 4.50.

TANGERINES—No carlot arrivals. California stock, $@5 per lb.

TOMATOES—1 car Mexico arrived. Market weak. Mexicans, crates, best, 2.00@2.25; mostly poor lugs repacked, 2.00@2.50; originals, 1.75@1.85; poorer, 1.50@1.60; and up per lb., bulk, 08@10; poorer low as 4.

TURNIPS—1 car California arrived. Per doz., 50@60; per sack, 2.25@2.60.

POULTRY—Prices to producers:

Hens, 5 lbs. and under, per lb.	$ .35
Hens, 3 lbs. and up to 5 lbs., per lb.	.35
Hens, 3½ lbs. and up, each per lb.	.37
Hens, colored, 4 lbs. and up, each per lb.	.40
Broilers, 1 to 1½ lbs., each per lb.	.40
Broilers, over 1½ lbs. and up, each per lb.	.44
Fryers, 2½ to 3 lbs. each, per lb.	.40
Roosters, soft bone, over 3 lbs. and up, per lb.	.38
Old cocks, per lb.	.30
Rags, per lb.	.29
Doeklings, Pekins, 3½ lbs. and up, each, per lb.	.33
Ducklings, other than Pekins, 2½ lbs. and up, per lb.	.30
Old ducks, 3½ lbs. and up, each per lb.	.27
Geese	.25
Young Tom turkeys, 12 lbs. and up, lb.	.44
Hen turkeys, dressed, 7 lbs. and up, each, per lb.	.41
Hen turkeys, 5 lbs. and up, each, per lb.	.40
Young Tom turkeys, dressed, 12 lbs. up, each, per lb.	.50
Old Tom turkeys	.40
Old Tom turkeys, dressed, per lb.	.41
Squabs, 9 lbs. per doz. and under, per lb.	.24
Squabs, over 9 lbs. and up per doz., lb.	.47
Old pigeons, per doz.	1.75
Belgian hare, 5 to 8½ lbs. each per lb.	.20

Latest Alfalfa Prices.

The alfalfa market yesterday was good. According to the quotations given out at the office of the Alfalfa Growers of California the following prices ruled f.o.b. Los Angeles: Choice alfalfa, 38.00@39.00 per ton; choice dairy alfalfa, 36.00@38.00; No. 1 dairy alfalfa, 33.00@36.00; No. 1 alfalfa, 34.00@36.00; standard dairy, 33.00@34.00; standard alfalfa, 30.00@32.00.

POWER In Your INCOME

Economic production and sales that increase with population make hydro-electric securities dependable income builders.

Great Western Power Company of California 7% Cumulative Preferred Stock puts power in your income.

80% of this company's production is hydro-electric.

Write for Circular T-3

GIRVIN & MILLER

GOVERNMENT MUNICIPAL CORPORATION BONDS

MERCHANTS NATIONAL BANK BLDG.—LOS ANGELES

SAN FRANCISCO — SANTA BARBARA — SEATTLE

Zellerbach Paper Company

7% Cumulative Preferred Stock

Callable at 105 and accrued dividends

Dividends payable February, May, August and November 1

Exempt from Federal Normal Income and California Personal Property Taxes

Company has been in business for forty-three years and has grown into one of the foremost manufacturers and sellers of paper and paper products.

Issue limited to $2,500,000 is preferred both as to assets and earnings.

No additional stock having prior or equal rights can be authorized during the life of this issue without the written consent of two-thirds of the outstanding Preferred Stock.

No mortgage or other lien can be placed on any real or personal property of the Company or of its subsidiaries without the written consent of two-thirds of outstanding Preferred Stock.

Net tangible assets $364 per share. Net quick assets $230 per share.

Sinking fund requires retirement of 6 2-3% annually, which assures all permanent holders receiving the call price of 105 within 16 years.

Application will be made to have stock listed on San Francisco Stock and Bond Exchange.

We Own and Recommend This Stock

Price $100 and Accrued Dividends Per Share

BLYTH, WITTER & CO.

U. S. GOVERNMENT, MUNICIPAL AND CORPORATION BONDS

521 Trust and Savings Bldg. Phone Broadway 327

LOS ANGELES

PASADENA 614 Chamber of Commerce Bldg. — SAN DIEGO 624 First National Bank Bldg.

SEATTLE — SAN FRANCISCO — NEW YORK

$250,000

H. G. CHAFFEE COMPANY

8% CUMULATIVE PREFERRED STOCK

TAX EXEMPT IN CALIFORNIA

Exempt from Normal Federal Income Tax

Dividends Payable April 1st and October 1st — Par Value of Shares $100

Redeemable in whole or in part at 102½ during first five years and thereafter at 105

Authorized by the Commissioner of Corporations of the State of California

CAPITALIZATION:	Authorized	Now to be Issued
8% Cumulative Preferred Stock	*$300,000	$250,000
Common Stock	300,000	250,000

*The remaining $50,000 preferred stock can only be issued under special restrictions.

A letter from President H. G. Chaffee, dated February 13, 1920, we summarize as follows:

The H. G. Chaffee Company at the completion of this present financing will operate approximately sixty stores, which total includes the stores previously operated by the Acme Stores Corporation of Los Angeles and the stores of the H. G. Chaffee Company. The Company operates a general grocery business on a strictly cash basis with no deliveries. Its policy is to carry first-class merchandise at as low a price as possible, guaranteeing satisfaction in every respect and emphasizing service.

PURPOSE OF THE ISSUE: The proceeds from the $250,000 preferred stock are to be used in the retirement of the present outstanding preferred stock, amounting to $40,500 par value; to further extend and more adequately finance the business because of this expansion and to purchase the capital stock of the Acme Stores Corporation.

EARNINGS: The combined business of the H. G. Chaffee Company and the Acme Stores Corporation shows earnings approximately two and one-half times the dividend requirements on the preferred stock. The earnings of the H. G. Chaffee Company alone have been in excess of $25,000 a year, and with the combined organization the net profit, estimated very conservatively by H. G. Chaffee, should not be less than $50,000 per year.

SAFEGUARDS: The stock is preferred both as to dividends and as to assets. No mortgage or other lien can be placed upon its property or any of its assets, nor can the Company issue any bonds or debentures or other like obligations; except purchase money mortgages not over sixty per cent. of the bona-fide purchase price of the property, maturing not later than five years after purchase without written consent of seventy-five per cent. of the preferred stockholders; net assets must be at all times 200 per cent. of the par value of the outstanding preferred stock. Net quick assets must be at all times at least 100 per cent. of the par value of the preferred stock.

The Company agrees to carry satisfactory insurance in Board Companies in an amount equal to 120 per cent. of the par value of the preferred stock outstanding.

Issuance of the remaining authorized stock is carefully restricted.

SINKING FUND: The company will create a sinking fund into which will be paid annually an amount equal to at least 33 1-3 per cent. of the net earnings after deducting taxes and depreciation and interest on the preferred stock.

All legal matters in connection with the reorganization of the Company and the issuance of this preferred stock were handled by Messrs. Landreth, Musick & Newell, attorneys, Pasadena, California, for the H. G. Chaffee Company, and approved by Messrs. Gibson, Dunn and Crutcher, attorneys, Los Angeles, California, for Blankenhorn-Hunter-Dulin Company.

Taking into

PIONEER HOUSE
E. F. HUTTON & CO.
MEMBERS
New York Stock Exchange
New York Cotton Exchange
Chicago Board of Trade
218 W. Fourth Street — Home Phone 10502, Sunset Main 3179
Hotel Alexandria — Home Phone F7810, Sunset Main 8982.
Pasadena—Hotel Maryland Tel. Fair Oaks 68
Through Wires to Chicago and New York Without Relay.

PRIVATE WIRES. COAST TO COAST
STOCKS BONDS A.H. WOOLLACOTT CO. GRAIN COTTON
MEMBERS LOS ANGELES-SAN FRANCISCO STOCK EXCHANGES
ORDERS PROMPTLY EXECUTED ON LOCAL and EASTERN EXCHANGES
228-242 I.W.HELLMAN BLDG. PHONE MAIN 44

LOGAN & BRYAN
Members New York Stock Exchange, New York Cotton Exchange
Chicago Board of Trade
LOS ANGELES OFFICE, 210 West Seventh Street
L. N. STOTT, Resident Partner DEWITT HARLOW, Manager

Audits — Tax Reports — Systems
KLINK, BEAN & COMPANY
PUBLIC ACCOUNTANTS
1020 Title Insurance Building
Los Angeles
San Francisco 69405—Main 2295. Los Angeles

ARONSON & COMPANY
BONDS INVESTMENTS STOCKS
Herman W. Hellman Bldg.
Broadway 5750

STEVENS, PAGE & STERLING
STOCKS AND BONDS
PRIVATE WIRES TO NEW YORK.
F. C. Stevens — James R. Page — E. C. Sterling
61575—Pico 3070 — 420 Van Nuys Bldg.

E. L. McCormack & Co.
410 Van Nuys Building
Phone Pico 606.
Bonds and Stocks
Member L. A. Stock Exchange.

DRAKE, RILEY & THOMAS
Government, Municipal and Corporation Bonds
Pico 787 — 310-14 VAN NUYS BLDG.

George H. Burr & Co.
Investment Securities
A National Yet A Personal Service
Atlanta, Boston, Chicago, Cleveland, Hartford, New York, Philadelphia, Portland, Ore., Pittsburgh, St. Louis, San Francisco, Seattle
HOW it can aid you in solving your investment problems is explained in Letter L 2.
Copy on request.
Citizens Nat. Bank Bldg.
Los Angeles

CALLAHAN COUNTY, TEXAS
Holds the center of the stage. Oil development here is progressing by leaps and bounds. Read the Texas Oil Ledger of February 21—confirm our statements. Then investigate our holdings in this county, totaling 11,000 acres, while our stock still sells at par value, $1.00 per share.
TEXAS TREASURE OIL CO.
908 Citizens National Bank Bldg., Los Angeles, Cal.

BB OIL LOUISIANA BB
Many 5000 to 30,000 barrel high-grade oil gushers brought in last three months.
Investors making fortunes buying wildcat and proven leases in the Seven Wonder Fields of Louisiana.
Black Bros., Brokers
Ranger and Desdemona, Texas.
SHREVEPORT, LA.

NEW OIL MAPS FREE
This past year we distributed over 140,000 OIL MAPS without charge.
Our new 1920 OIL DEVELOPMENT AND GEOLOGICAL MAPS of Texas and LOUISIANA OIL FIELDS are now ready for distribution. These two maps, which we send free, are offered by map brokers at $1.00—we send them without charge.
Do not buy a TEXAS or LOUISIANA OIL STOCK without consulting these two geological maps.
WRITE TODAY
DUNBAR & COMPANY
Publishers
Dept. 37 — El Paso, Texas.

Windsor Square
Wilshire's
Highest Class — Lowest Priced
Residence Property.
R. A. ROWAN & CO.
800 Title Insurance Bldg.

We have several first mortgage
BONDS
and excellent investment value which we can sell, to net you over 7 per cent.
Robert Marsh & Co., Inc.
300 Marsh-Strong Bldg.
Bond Dept. Pico 8415

TWO DIVIDEND PAYERS
CONGRESSIONAL INVADER
We own and offer for sale a few thousand shares of each of above.
PERRY, CALKINS & CO.
715 STORY BLDG. Phone 60874

MONTEBELLO CRUDE
We consider this stock the best buy @ $1 in the entire Montebello Field.
E. H. Schiek & Co., Brokers.
630 I. W. Hellman Bldg.
124 W. 4th St. Pico 3891

Hatfield, Bush & Brick
Brokers
674-5-6 I. W. Hellman Bldg.
Los Angeles
California and Texas Oils

Buy Home Service Company Preferred Stock Paying 8% Has Never Missed a Dividend
R. B. MORRIS
800 Central Bldg. Broadway 6139

Texas Oil & Gas Leases
Drilling Contracts
Real Estate
Hamell & Glover
629 Story Bldg.

Are you watching the progress of
BEATTY OIL & DEVELOPMENT CO.
on its Eagle Rock holdings?
816 CALIFORNIA BLDG.,
Los Angeles, Cal. Phone 14034.

9 PAYMENTS
monthly buys outright any stock or bond. Purchaser secures all dividends. Odd lots our specialty. Write for selected list and full particulars — FREE.
CHARLES E. VAN RIPER
Member Consolidated Stock Exchange
50 BROAD ST., NEW YORK

NEW YORK STOCK EXCHANGE

[BY A. P. NIGHT WIRE.]

NEW YORK, March 2.—Business on the stock exchange today was extremely dull and hesitant, the market taking little further heed of the Supreme Court ruling in the U. S. Steel Trust case and other developments usually accounted as favorable.

The decision of the railway brotherhoods to accept, temporarily, at least the terms of the new railroad bill exercised virtually no influence beyond a moderate hardening of transportations in the later dealings.

Trading was light, but pressure was limited to high-grade specialties, embracing motors, oils, equipments, leathers and textiles. Reactions of two to six points in those issues were only partly recovered at the apathetic close. Sales amounted to 465,000 shares.

Firmer money tendencies were an overshadowing factor over all other events bearing upon quoted values. There was no lack of money at 10 per cent., but 9 to 9½ per cent. was offered for time funds without appreciable response.

The rate for demand bills on London rose to 3.45¼, within 2 cents of its extreme rally from the acute depression of a month ago.

Liberty and Victory issues featured the bond market, the former rallying substantially, while the latter fell to lower records. Other bonds, including internationals, were mixed at trivial changes. Total sales (par value,) $14,350,000. Old United States bonds were unaltered on call.

STOCK QUOTATIONS IN NEW YORK CITY.

[Furnished by Logan & Bryan, Members New York and Boston Stock Exchanges, Van Nuys Bldg., Los Angeles.]

NEW YORK, March 2.—Following are the closing prices, sales, and high and low quotations today:

Sales.	Stocks—	High.	Low.	Closing bid.
600	Alaska	1⅞	1⅞	1⅞
100	Alaska Juneau	2	2	1⅞
500	Atlantic Gulf & W. I.	142¼	141¼	141½
1,000	Allis Chalmers	39	38½	38¼
200	Alloy Steel	43¼	43	42½
200	Am. Agr. Chemical	86¼	86	85
800	Am. Beet Sugar	80	79¾	80
400	Am. Car & Fdy. Co.	130¼	128¼	128¾
2,300	Am. Can Co.	43	41¾	41¾
100	Am. Can Co. pfd.	97	97	96¾
100	Am. Cotton Oil	40¼	40¼	40
1,000	Am. Drug Syndicate	12½	12¼	12¾
1,400	Am. Hide & Leather	19¼	18¾	19
8,600	Am. Hide & L. pfd.	93	90½	93
100	Am. Ice Sec. com.	40	40	40
400	Am. Ice Sec. pfd.	59¾	59¾	59½
1,800	Am. Int'l Corp.	90	89¼	89¾
200	Am. Linseed	78	77¼	77
6,100	Am. Locomotive	93½	92	92
400	Am. Ship. & Com.	20½	20⅛	20⅛
200	Am. Steel Fdy. com.	41	41	40¾
240	Am. Steel Fdy. pfd.	91	91	91
1,700	Am. Smelt. & Ref. Co.	69¾	68¾	68¾
100	Am. Sugar ref.	124¾	124	124
100	Am. Sugar pfd.			115
1,800	Am. Tobacco	85¼	82¾	82¾
400	Am. Tel. & Tel. Co.	97¼	97¼	97½
7,400	Am. Tobacco sec.	56¾	53¾	56
1,900	Am. W. Paper pfd.	41¾	41	40¾
22,200	Am. Woolen	118½	118	115¼
1,300	Am. Zinc & Lead	18½	17	18¾
400	Am. Zinc & Lead pfd.	93	92	93
600	Anaconda	57	56¾	56¾
200	Atch. T. & S. Fe	83	82½	82¾
500	A. T. & S. Fe pfd.	78	78	77¾
58,400	Baldwin Locomotive	119	108¾	108¾
100	Baldwin Loco. pfd.			104¾
3,100	Baltimore & Ohio	37	36¼	36¾
100	Balt. & Ohio S.W.	48	48	47¾
10,700	Bethlehem Steel "B"	85½	84½	84¾
100	Beth. Steel pfd.	91.00	91.00	91.00
500	Booth Fisheries	10¾	10¼	10¾
300	Bosch Magneto	110	109	108
2,500	Butte & Superior	25½	25	25
100	Brooklyn R. T.	13⅝	13¼	13⅜
4,000	Cadillo Oil	20¼	19	20⅜
1,300	California Packers	75¼	74⅜	75
400	Cal. Petroleum Co.	34	33	33½
600	Cal. Petroleum pfd.	98	97	97
1,600	Canadian Pacific	121¼	119¼	120
5,400	Central Leather	79	76¾	77
700	Cerro de Pasco	47	46	46
1,900	Chandler Motors	122¾	120	121
1,500	Chesapeake & Ohio	57	56	56¾
1,500	Chile Copper	17	16¼	16¾
400	Chino Copper	33	32¾	32¾
900	C. & G. W.	10¾	10	9⅞
100	C. & G. W. pfd.	20	20¾	20
200	C. & N. W.	85¾	85¾	85
3,700	C. M. & St. Paul	38⅜	37¾	38
2,100	C. M. & St. Paul pfd.	37¾	37¼	37¼
3,900	Coca Cola	37¾	36	36¾
300	Columbia Gas	58¾	55¾	58¼
1,200	Columbia Graphophone	41¾	41	41¾
2,400	Consolidated Gas	81	78	81½
1,400	Cont'l Candy	10¾	10⅜	10⅝
300	Cons. Textile Corp.	11	10¾	10¾
8,100	Corn Products	82¾	80¾	81¾
1,600	Crucible Steel Com.	100	98½	100
500	Cuba Cane Sugar	42¼	41¼	41¾
200	Cuba Cane Sugar pfd.	80	79¾	79¾
200	Davis Mines			11
300	D. L. & W.	177	171	171
300	D. & R. G.	7½	7½	
1,200	D. & R. G. pfd.	14¾	14¼	14¼
4,100	Endicott Johnson	108	99¾	100¾
700	Erie	14¾	41	14¾
400	Erie 1st pfd.	25	24	23½
1,400	Famous Players	70	68¾	69¼
1,700	Fisk Tire & Rubber	34	33¾	33¾
250	General Cigars	64¾	64	65
200	General Electric	157	156	155¾
23,800	General Motors com.	253½	235¼	236¼
1,100	Goodrich Rubber com.	67	66¾	66¾
200	Goodrich Rubber pfd.			92
2,600	Great Northern pfd.	78¾	77¼	77¾
500	Great N. Ore Ctfs.	36¾	36¾	36¾
400	Hupp Motors	13½	13½	13½
700	Hudson Motor	57	57	56
400	Illinois Central	87	87	86
700	Inspiration Copper Co.	52	51¾	51¾
1,900	Industrial Alcohol	77¾	76¾	76¾
1,500	Industrial Alcohol pfd.	100	98½	99
1,500	Int'l Nickel	21¾	20¾	20¾
1,300	Int'l Paper	72	70¾	70¾
500	Inter-Met. Cons. Co.	4¼	4	4
100	Inter-Met. Cons. pfd.	12⅜	13⅜	13¼
400	Int'l Marine	21	20¾	20¾
200	Int'l Marine pfd.	82¼	82	82
3,000	Interstate Callahan	19⅜	19⅛	19⅜
900	K. C. Southern	19¾	19¼	19¾
100	Kennecott Copper	28¾	28¾	28¾
900	Kelly Springfield com.	108	107¼	107¾
2,900	Keystone Tire Co.	31¾	30	30¾
1,900	Lackawanna Steel	68	67¾	67¾
200	Louisville & Nashville	103⅜	103	103
300	Loose Wiles Bis. Co.	51	51	51
6,400	Mex. Petroleum Co.	169	166	167¼
500	Mid. Copper Co.	21¼	20¾	20¾
5,200	Middle States Oil	33¾	32	32¾
1,900	Midvale Steel	45¾	44¾	44¾
4,900	Minn. & St. L.	18¾	17¾	17¾
100	M. St. P. & S. S. M.	73	73	72
1,700	M., K. & Texas	10¾	10¼	10¾
4,800	Missouri Pacific	30	29¼	29¾
500	Missouri Pacific pfd.	47¼	47	47¼
500	National Biscuit			110
200	National Enamel	70	70	70
400	Nevada Con.	14½	14	14¾
200	N. Y. Air Brake	106	104	106
1,000	N. Y. Central	72¾	71¾	71¾
400	Nova Scotia Steel	54¾	54¼	55¾
6,000	N. Y. N. H. & H.	34¾	33¾	33¾
400	N. Y. Ont. & W.			19¾
500	Norfolk & Western	94¼	91¾	92¾
1,100	Northern Pacific	79¾	78	78¾
1,100	Ohio City Gas	42¾	41¾	42¾
1,000	Oklahoma Producers	5¾	5¼	5¾
1,400	Ontario Silver	7¼	6¾	6¾
500	Otis Steel	28¼	28	28¼
7,700	Pan-American com.	82½	80½	82¾
100	Pan-American "B"	76¼	76	76¼
2,500	Penn. R. R. Co.	43	42¾	42¾
2,000	People's Gas	46¾	46¼	46
3,200	Pere Marquette com.	20¼	19¾	19¾
1,100	Philadelphia Co.	36¾	35¾	36¼
3,200	Pierce-Arrow com.	15¾	15	15
600	Pierce Oil com.	17¾	17¼	17⅜
100	Pittsburgh Coal	54¼	54¼	54
200	Pitts. & W. Va. com.	28	27¾	28
600	Pressed Steel Car	93	92	91¾
100	Pond Creek	17¾	17¾	17¾
600	Puente Allegre Sugar	17½	17	17¼
200	Pullman	114½	114¼	113
900	Ray Consolidated	17¾	17¼	17¾
200	Ry. Steel Spring			74¾
100	Ry. Steel Spring pfd.	104	104	104
5,000	Reading	76	75	75
100	Reading 2nd pfd.			33
19,000	Republic Iron & Steel	87	85¾	85¾
23,900	Rock Island	38½	37¾	37¾
400	Rock Island 7th	76¾	76	75
200	Rock Island 6th	65¾	65¼	64¾
1,800	Royal Dutch, N. Y.	98	97	97¼
200	Rumley com.	40	39	39½
400	Saxon Motors	15¾	15	14¾
100	Seaboard Air Line			9
200	Seaboard A. L. pfd.	18¾	18	17¾
7,900	Sinclair Oil	39¾	38¾	39¼
400	Shattuck Copper	12	11¾	11¾
4,100	Shell Trans. & Trading	74	73¼	74¾
4,500	St. L. & S. F. com.	24¾	23¾	23¾
200	Do. 1st pfd.	32½	32	32
25,300	Southern Pac.	95	93¾	94¼
8,000	Southern Railway	25¾	25	25¼
200	Southern Ry. pfd.	57	56¾	57
9,200	Studebaker com.	83	81¾	82¾
200	Stutz Motors	113¾	113	112
700	Tennessee Copper	10	9¾	9¾
3,100	Texas Oil	177	173	173¾
1,400	Texas Pacific	37¾	36½	36¾
1,400	Tobacco Products	67	65¾	65¾
2,500	Transcontinental Oil	22¾	22¼	22¾
200	Union Oil of Delaware	51½	51	50¾
2,500	Union Pacific	120	117¾	119¼
100	Union Pacific pfd.	86½	86¼	86¼
1,300	United Food Products	57	56¾	57
1,400	United Retail Stores	69¼	69¼	67¼
100	United R. R. of S. F.	9¾	9¾	9¾
100	U. S. Cast Iron Pipe			16½
100	U. S. Realty & Const.	44¼	44¼	44¼
8,500	U. S. Rubber	95¾	94	94¾
84,800	U. S. Steel Cor.	98¾	94¾	94¾
500	U. S. Steel Cor. pfd.	110	110¼	110¼
100	U. S. Smelting			46
500	U. S. Smelting pfd.	48¼	48	48
1,500	Va.-Car. Chemical Co.	63	62	62¾
1,400	Varadium Steel	48	47	47¾
1,600	Wabash	10¼	9¾	9¾
3,700	Wabash "A"	20¼	19¾	20
200	Westinghouse	56¾	55¾	56¾
1,000	Western Md. com.	11¾	11	11¾
100	Western Pacific pfd.	90	90	90
1,200	W. & L. E.	13¾	12	12¾
700	White Motor Co.	83¾	83	83¾
1,000	Willys Overland	24¼	23¾	23¾
100	Wisconsin Central	80¼	80¼	80
700	Worthington P. com.	77	76	76¼
100	Cons. Cigars com.	57½	57¼	57

*Ex-Rights.
Total sales of stocks—563,600 shares.
Total sales of bonds—$14,685,000.
Money—Opened at 10 per cent.; closed, 10 per cent.; ruling rate, 10 per cent.; last loan, 10 per cent.; highest, 10 per cent.; lowest, 10 per cent.

FLORIDA CITRUS CROP NOT INJURED BY COLD.

[BY A. P. NIGHT WIRE.]

TAMPA (Fla.) March 2.—O. E. Stewart of the Florida Citrus Exchange said today that the citrus crop for next year in this section could be little damaged by the cold wave which swept over the peninsula last night.

February was 5.7 degrees below normal in temperature and grapefruit and orange blooms had not developed sufficiently to be damaged, he said.

LISTED NEW YORK BOND QUOTATIONS.

[Furnished by Logan & Bryan, Members New York and Boston Stock Exchanges, Van Nuys Bldg., Los Angeles.]

NEW YORK, March 2.—Following are quotations on active bonds today:

	Closing—Bid.	Asked.
Amer. Smelt. & Ref. 5s	81¾	82¾
Amer. Tel. Col. 5s, 1946	80⅞	80⅞
Armour 4½s, 1939	85	85½
Atchison Gen. 4s, 1995	76	76½
B. & O. Ref. 5s, 1995	64¾	65
B. & O. Conv. 4½s, 1933	63⅝	64⅜
Cal. Gas Unifying 5s, 1937	85	87
C., M. & St. P. Conv. 4½s, 2014	71⅜	72
C., M. & St. P. Gen. & Ref. 4½s, 2014	60¼	61
C. R. I. & P. Ref. 4s, 1934	69½	69¾
D. & R. G. Col. 4s, 1936	63	63¾
Great Northern 4½s, 1961	82¾	83⅝
Illinois Central Joint 5s, 1953	89⅝	90⅛
Missouri Pacific Ref. 5s, 1923	86¼	90
Missouri Pacific Ref. 5s, 1926	85½	87
Missouri Pacific Gen. 4s, 1975	55¼	56
Northern Pacific P. L. 4s, 1997	74⅜	74⅜
Russian Int. 5½s, 1926	42	46
Pacific Gas Gen., 5s, 1942	78¼	79
Russian Ext. 5½s, 1921	31	35
Rio Grande Western 1st 4s, 1939	59	61
St. L. & S. F. F. L. 4s, 1950	58	58½
St. L. & S. F. Adj. 6s, 1955	63	63⅛
St. L. & S. F. Inc. 6s, 1960	48	48¾
St. L. S. W. Inter. 5s, 1952	55	57¼
Southern Pacific Conv. 5s, 1934	100	101
Southern Pacific Ref. 4s, 1955	74¼	74⅜
Union Pacific 1st 4s, 1947	81⅜	81½
Western Pacific 5s, 1946	80	81½
W. U. Tel. Col. Tr. 5s, 1938	86¼	87⅜
Wilson 8s, 1941	95¾	96¼
Liberty 3½s	94.80	95.00
Liberty 4s	90.20	90.24
Liberty 2nd 4s	89.70	89.74
Kansas City Sou. 5s, 1950	69½	69¾
C. G. W. 4s, 1959	74¾	75
Seaboard Air Line 4s, 1980	45	47
Colo. Sou. 4½s, 1935	70¾	70¾
Liberty 3rd 4½s	92.20	92.24
A. & O. 5s	78¾	79¾
Inter. Rapid Transit 5s	53¾	54
Hudson & Manhattan Ref. 5s	57¾	59
Liberty 1st 5½s	91.60	91.64
Liberty 2nd 4¼s	90.00	90.04
Libery 4th 4¼s	90.00	90.04
Victory 4¾s	97.20	97.24

NEW YORK CURB CLOSE.

[Furnished by Logan & Bryan, Members New York and Boston Stock Exchanges, Van Nuys Bldg., Los Angeles.]

NEW YORK, March 2.—Closing quotations:

	Close—Bid.	Ask.
Industrials—		
Air Redtn.	42	45
Aetna Exp.	7¾	8
Chevrolet	500	510
Curtis Aero.	7	10
Holly	45	50
Do. pfd.	90	100
Lake Torp.	2¾	3
Maxim		¾
Sch. Boat.	12½	14
United M.	40	50
U. S. Steamship	2¼	2¾
Wright-M.	3	5
Ollette	169	175
Peerless	40	50
Rubber	10¼	10¾
Dictagraph	2	3
J. Marcia	5	7
Chalmers	3	6
R. Candy	14	15
Oils—		
Barnett		1
Boston Wyo	1 1-16	
Cosden	8	8¼
Profit	2	2¼
Viradow	17	18
Elk Basin	8¼	8½
Fed. Oil	3¾	3⅞
Glen Rock	7	8
Met. Pet.	2¾	3¼
Merritt	18	18½
Midwest Ref.	160	165
Midwest Oil	1½	2
Do. pfd.	1¾	2
Northern	40	45
Okmulgee	1¼	1⅝
Sapulpa	5⅜	5¾
Seaboard	7-16	

	Close—Bid.	Ask.
Island Oil	4¾	5¼
Marland	5¾	5⅞
Prod. Ref.	5¾	6¼
U. Asphalt	79½	80¾
Simms	36	36½
Mining—		
Big Ledge	⅜	7-16
B. & N. Y.	1⅞	1⅝
Cal. & N.	5-16	
Caledonia	32	35
Can. Con.	1¼	1⅜
Cons. Ariz.	9-16	11-16
Tono. Div.	2¾	2⅞
White Oil	29	29¼
G. Monster	¾	
Hecla	4¾	4⅞
Howe S.	3¾	4
Iron Blos.	⅛	¼
J. Verde	7-16	9-16
Kerr Lake	3⅝	4¼
Magma Cop.	35	37
Mason Val.	2	2½
Motherlode, old	46	52
Do. new	4⅜	5¼
Nipissing	10⅜	11
Ohio Cop.	9-16	¾
Ray Herc.	1¼	1⅜
Stewart	17	20
Success	7	7
Tono. Ex.	2¾	2½
U. V. Ex.	37	38
Yerington	4	4
Cities	360	365
Do. pfd.	70	71
Bankers	40	49
Deb. B.	144	
Deb. C.	100	103

OIL STOCKS.

[Furnished by A. H. Crary & Co., 119 West Fourth street, Los Angeles.]

NEW YORK, March 2.—Closing quotations:

	Close—Bid.	Ask.
Anglo	25½	26
Borne S.	450	450
Cheroil	500	500
C'brough	230	240
Continental	500	515
Crescent	35	50
Cum'land	140	150
Eureka	140	145
Galena	70	75
Do. pfd.	99	102
Ill. Pipe	165	168
Ind. Pipe	190	195
Nat. Tran.	29	31
N. Y. Tran.	184	188
N. Pipe	190	195
Ohio Oil	330	335
Prairie Oil	585	600
Prairie P.	220	225
Solar Refg.	340	350
S. Pipe	150	155
S. P. Oil	360	365
S. W. P. P.	80	82
S. Oil Cal.	315	320
S. Oil Ind.	580	590
S. Oil Kan.	580	600
S. Oil Ky.	400	415
S. Oil Mo.	505	509
S. Oil N. J.	704	708
S. Oil N. Y.	390	394
S. Oil Ohio	500	515
Swan & F.	95	100
Union T.	118	121
Vacuum	370	380
Washton	37	42
C'brough pfd.	106	109
Galena new pfd.	96	98
S. Oil N. J. pfd.	113¾	114½
S. Oil Ohio pfd.	107¼	109

FOREIGN BOND LIST: LATEST QUOTATIONS.

[Furnished by Logan & Bryan, Members New York and Boston Stock Exchanges, Van Nuys Bldg., Los Angeles.]

NEW YORK, March 2.—Following are quotations on foreign bonds today:

Bonds—	Close—Bid.	Ask.
Anglo-French 5s, Oct., 1920	96¾	97
U. K. 5½s, Nov., 1921	94¾	94½
Paris 6s, 1921	90¾	90¾
Russian Ext. 5½s, 1921	31	35
Russian Int'l 3½s, 1920	43	46
Dominion of Canada Ext. 5s, 1921	98¾	97
Dominion of Canada Ext. 5s, 1931	92	94¾
Dominion of Canada Ext. 5s, 1926	92¾	93
Argentine 6s, 1920	98	98¾
Dominion of Can. 5s, Mch., 1937	84	88
United Kingdom 5½s, 1937	85¾	86
Russian 6½s, 1919	32	37
Currency	250	270
Italian 5s, 1918	48	52
French 5s, 1931	63	64

NEW YORK METAL MARKET.

[BY A. P. NIGHT WIRE.]

NEW YORK, March 2.—Copper dull; electrolytic, spot and first quarter, 18¾@19; second quarter, 18¾@19¼. Iron unchanged. Antimony, 11.87½. Metal exchange quotes lead firm; spot and March, 9.35 bid, 9.50 asked. Zinc steady; East St. Louis delivery, spot, 8.72½ bid, 8.82½ asked.

DAILY EASTERN CITRUS MARKETS.

CITRUS FRUIT SHIPMENTS, SOUTHERN CALIFORNIA.

	Oranges.	Lemons.
March 1	1	2
Total cars to date this season	8,454	1,951
Total cars to same date last season	8,816	2,334
CENTRAL CALIFORNIA.		
February 28, 29	1	2
Total cars to date this season	3,357	237
Total cars to same date last season	2,230	234

(EXCLUSIVE DISPATCHES.)

NEW YORK, March 2.—Nine cars of oranges and five cars of lemons sold. Market is higher on oranges. Lemon market is strong. Weather fair.

NAVELS—	Arvs.	NAVELS—	Arvs.	LEMONS—	Arvs.	LEMONS—	Arvs.
Whittier, STx	$5.90	Iris, DMx	6.75	Just as Good, CCx	5.50	Paul Neyron, LaVx	6.15
Pico, STx	4.45	Iris, imp., DMx	6.80	Earlibest, CCx	6.00	Fuchsia, LaVx	5.50
Silver Gate, FLCx	4.85	Cock of the Walk, STx	5.40	Bell Cove, CCx	5.50	Elderwood, LMx	5.95
Ivanhoe, ELCx	4.85	Dreamflower, RT	4.25	El Calve, ELCx	6.00	Elmhoe, LMx	5.80
Sunny South, ELCx	4.40	Sunny Heights, RT	5.90	Tapo, STx	6.70	Ruffakin, LMx	4.40
Kenilworth, imp., AHx	7.05	R. Ridinghood, SD	5.45	Hummingbird, STx	5.80	TANGERINES—	Arvs.
Peasant, AHx	5.90	Moose, OKx	6.50	Native Daughter, STx	5.30	R. Ridinghood, SD	3.35
Schoolboy, imp., AHx	4.70*	Proudhorn, OKx	4.85	Quail, OKx	6.70	BLOODS—	Arvs.
				Coyote, OKx	6.15	Kenilworth, AHx, (halves)	2.95

*Ex-third.

BOSTON, March 2.—One car of oranges and one car of lemons sold. Market is unchanged on oranges and lemons.

NAVELS—	Arvs.	LEMONS—	Arvs.	LEMONS—	Arvs.	LEMONS—	Arvs.
El Toyano, AOCx	$6.55	Homer, Qx	5.05	Camel, Qx	5.05		

PHILADELPHIA, March 2.—Two cars of oranges and one car of lemons sold. Orange market is lower on 80s to 126s. Lemon market is firm at prevailing prices.

NAVELS—	Arvs.	NAVELS—	Arvs.	LEMONS—	Arvs.	LEMONS—	Arvs.
Highway, SAx	$4.50	Alamo, FCx	4.95	Quail, OKx	6.45	Coyote, OKx	5.35
		Oriole, FCx	5.05	Ettwanda, OKx	5.15		

PITTSBURGH, March 2.—One car of oranges and two cars of lemons sold. Market is steady on oranges. Lemon market is lower.

NAVELS—	Arvs.	LEMONS—	Arvs.	LEMONS—	Arvs.	LEMONS—	Arvs.
Big Chief, SAx	$3.65	Woodlake Nymph, LAx	$1.65	Squirrel, AHx	4.40	Commercial, AHx	3.00
				P. Chicken, AHx	4.25		

FINANCIAL AND TRADE REVIEW.

(Continued from Ninth Page.)

reflected a more optimistic feeling and some evidence of new buying.

CHAIN STORES CONSOLIDATE.

The Blankenhorn-Hunter-Dulin Company is offering a new issue of $250,000 8 per cent. preferred stock of the H. G. Chaffee Company. The purpose of the issue is to provide funds for the purchase of the Acme Stores Corporation. These two chains of retail grocery stores have operated throughout Southern California as competing units, and are now combining under the name of the H. G. Chaffee Company into an organization which is probably the largest chain of retail grocery stores west of Chicago.

The preferred stockholder is protected by strong safeguards, the company agreeing to maintain net assets at 200 per cent. of the par value of the outstanding preferred stock and net quick assets at 100 per cent

...EY - W. D. WOOLWINE

...GE COMPANY
...CORPORATE NAME
...& COMPANY
...rment or personnel
... to specialize in
...DS AND
...URITIES

BROADWAY 20
11636

...OWN AND OFFER
$50,000
...Light & Power Corp.
... Gold Bonds
Due Aug. 1, 1950
...ll City and County Taxes.
...96 to Net 6.30%
... issues of U. S. Government Bonds.
...d Department
...National Bank
...es over $30,000,000
...ring Sts., Los Angeles

...ils on
...MENT BASIS
... of the foremost Railroads are sell-
...tter than 8%. We strongly recom-
...everal leading issues, not only for
...bstantial enhancement in value. We
...t full information.
... and stocks may be purchased
...ns of our "MONTHLY PAYMENT
LEAFLET ON REQUEST
...D & COMPANY
...n Bonds and Stocks
...h Marengo Avenue
Pasadena, Cal.

...RARY & CO
...ICAGO BOARD OF TRADE
...nds, Grain, Cotton
...VATE LEASED WIRE.
...th St., Los Angeles Main 7559
...ST. LONG BEACH.

...NDREWS & CO.
... Grosse Bldg., Sixth and Spring Sts.
... Telephone 60715.
Branch Offices in Principal Cities

STREET IMPROVEMENT BONDS
INCOME TAX EXEMPT
The Street Improvement Bond House
804 Hibernian Bldg., 310 Watts Bldg.
Los Angeles, Cal. San Diego, Cal.

...TMENT COMPANY
...D BOND BROKERS
A. Stock Exchange
...430 I. W. Hellman Bldg.
...OND HOUSE IN CALIFORNIA.
...Elliott & Horne Co.
...ring St., Phones—10208, Main 7255
... Cash paid for LIBERTY BONDS, W. S. S.
...Allied Petroleum 95c. Frank Oil 90c.
...HFIELD UNITED ..... Chevy
...430 I. W. HELLMAN BLDG.
...West Fourth Street. Phone 12084.
...DLE BORCHERS
...D INVESTMENTS. Los Angeles, California
... Broadway 161.
...Co. DEALERS IN MUNICIPAL AND CORPORATION BONDS
... ORDERS EXECUTED ON ALL STOCK EXCHANGES
...40 W. Fourth St. PASADENA

...SHER FIELD
...ount of stock at $1.00
...N PETROLEUM COMPANY
...10 Trust and Savings Bldg., Los Angeles, Cal.
...ON & COMPANY
...overnment and Municipal Bonds.
... buy and sell all Liberty Loan and Victory
...d Issues.
...Insurance Bldg. Main 8560.
...HUNTER-DULIN CO.
...NT SECURITIES
...Van Nuys Bldg. 210 E. Colorado St.
...Los Angeles Pasadena
...Main 6901

INTERNATIONAL PETROLEUM COMPANY, LIMITED

...shareholders of International ...m Company, Limited:
...TICE is hereby given that the ...rd of Directors of the Company ...solved to issue 1,353,401 Shares ...h (par value $5.00) of the Com... Capital Stock of the Company, at ...ce of $5.00 (Five Dollars) per ... payable in New York funds at ...

...above issue of new stock will be ...d on the basis of share for share ...to Preference and Common Capital ... issued and full paid up as at the ... of business on the 5th day of ... 1920, and each Shareholder is ... to subscribe and pay for one ... Common Share in respect of each ... held by him.
...ders of Bearer Share Warrants ...present their Warrants at the of... of the Company, at 56 Church ..., Toronto, Canada, or at The ...ers' Loan and Trust Company ... William Street, New York City, ..., on or before the 15th day of ... and are entitled to subscribe ...ay for new shares on the terms ...ed above.
...Bearer Share Warrants presented ...ressaid must be accompanied by ...ed check (that is, check duly cer... or accepted by a Bank) or Bank ... made out to the order of The ...ers' Loan and Trust Company for ... of International Petroleum ..., Limited, and payable at par ... Bank in New York City, U. S. A., ... the full amount due of $5.00 per ... on each new share subscribed for. ...Bearer Share Warrants presented ...ressaid will be stamped "Ex... 1920" and returned to the ... presenting them, together with ...are warrants for the new shares ...ed and paid for.
...ders to exercise the rights to sub... for new shares within the time ...and in the manner aforesaid will ...t these rights to forfeiture.
...Books of the Company will be ...d from the 6th day of March, 1920, ... 20th day of March, 1920, inclu... and no Bearer Share Warrants ... "split" during that period.
...Warrants for "rights" will be ... and shareholders who desire to ...warrants in order to sell part of ...holding to enable them to pay for ...w shares must do so on or before ...th of March, 1920.
...ders of Bearer Share Warrants are ...mended to send their warrants, ...er with their remittance, by ...ered Mail, insured, as the Com... is not responsible for Share War... lost in transit, and duplicate ... Warrants cannot be issued.
...By Order of the Board,
J. R. Clarke,
Secretary.
...Church Street, Toronto, Canada. ...February, 1920.

REDONDO OIL

We believe Redondo will be the
Next Big Oil Field
Derrick For Well No. 1
has been completed. Work on this well is below rushed. The well is located right on the Boulevard, corner of Pacific Ave. and Ramino Real.
VISIT OUR REDONDO OFFICE AND GET FULL PARTICULARS. SEE FOR YOURSELF.
FREE geological map showing location of leases and all drilling wells in the vicinity of Redondo.
If you want to secure this stock at
$1.00 per share,
order at once.
Company Plans to Drill Five Wells
BURKE & CO.
BROKERS
Los Angeles Office
338 Citizens National Bank Bldg.
Tel. 62777
Redondo Office
139 No. Pacific Ave.
Tel. 41

WHAT IS AN OIL WELL WORTH?
Free on Request

...copyrighted booklet containing ... valuable statistics and general ...rmation about the oil industry, ...plied by men who put in a lifetime ... the oil business. Only a limited ...ber printed. Get yours today.

The Allendale Co.
Suite 452 Burton Bldg.,
Fort Worth, Texas.

WANTED
...ntebello No. 1 Oil @ $2.00
(Cash is ready; bring stock in.)
...chfield United ..... @ 45c
(We have orders for 1000)
...00 Ranger-Brooks .. @ 80c

FOR SALE
...00 True Oil 3c
...00 Beatty Oil 75c
...chfield-Yorba $1.00
Buy Richfield-Yorba before the well is brought in.
H. N. Willard & Co.
...23 S. Spring. 14515.

C. E. MILLER
...ember Los Angeles Stock Exchange
...d Merchants National Bank Bldg.
Telephone 15814.
...pay best market price for Liberty ... all issues, any amounts.

...Mexico, Texas and Louisiana ... Leases at attractive prices.
W. A. STUART, Broker.
Phone 63357
...Merchants' Nat'l Bank Bldg.
Los Angeles, Cal.

SILVER SHORTAGE

REPLETE WITH INVESTMENT OPPORTUNITY

Recent rises in silver values have been accentuated by the alarming scarcity prevalent throughout the entire world. By the unprecedented demand for the white metal a new opportunity has been introduced into the investment field. The investments in meritorious silver stocks are as scarce as the market itself.

THE PROFITS TO BE DERIVED

from the production of silver will be reflected entirely in the shares of those enterprises seriously developing and operating properties of known worth.

The shares afford the channel for the distribution of dividends to enterprising investors whose perception of the present situation as regards silver is sufficiently keen to mold the opportunity of today, with financial reinforcement, to the realization of tomorrow.

New York brokers are buying silver stocks in large volume for English interests. So quietly and steadily are they operating that little attention has been attracted to their operations.

THE SILVER STANDARD MINING AND

EXTRACTION COMPANY OF NEVADA offers every phase of the great profit opportunity.
Operating in rich silver district of Eldorado Canyon, Nevada.

ABLY MANAGED

conservatively capitalized, sanely developed, completely equipped.
Subject to prior sale or withdrawal, orders will be accepted at
$1.50 Per Share

DO YOU WISH TO KNOW

more of this sturdy, active silver producing enterprise? We recommend immediate purchase.

Wm. Cheadle Borchers
BONDS AND INVESTMENTS
608 Trust and Savings Bldg.,
Sixth and Spring Streets,
Los Angeles, California.

JACK JEFFERSON, the oil scout, gives us weekly reports on oil developments in the Southern California oil fields. He visits every property. Ask us for a free copy of his weekly report.

You-Can-Buy
ON OUR PARTIAL-PAYMENT PLAN

Richfield Consolidated	@	$1.00
Harrington-Dumas	@	1.00
Richfield Union	@	1.00
Richfield United	@	.75
Richfield-Yorba	@	1.00
Placentia-Richfield	@	.75
Golden West Oil Co.	@	1.00
Realty Oil & Dev.	@	1.00
Bella of Montebello	@	1.00
Montebello Crude	@	1.00
Pomona Oil	@	1.00
Allied Petroleum	@	1.00
Frank Oil	@	1.00
True Oil	@	.03
Trojan Oil	@	.15
Adams Drilling	@	1.00
Turner-Brooks Royalty Units	@	100.00
Hale-McLeod	@	.33
Service Oil Co.	@	1.00
Gaddis Oil	@	50.00
Continental O. & R.	@	1.25
Globe Petroleum	@	.25
Triangle Royalty	@	2.50
Ranger Oil	@	.08
Rex Oil	@	.05
Ranger Refining	@	.08
Texas Treasure	@	1.00
Montebello Union & Ref.	@	1.00
Linda Vista	@	.50
Cal. Oil	@	1.00
Redondo Oil	@	1.00
Big 1000 Acre	@	10.00
Tex.-Cal. Oil & Ref.	@	.20
Consolidated Oil & Inv.	@	.08
Hefern Oil	@	1.00

Or Any Other Stocks
On the Partial Payment Plan
One-fourth cash with order, balance in 10 equal monthly installments.
Mail Orders Given Prompt Attention.
EDWIN KENNEDY & CO.
Members Los Angeles Stock Exchange and San Francisco Stock Exchange
720 S. SPRING ST. LOS ANGELES
GROUND FLOOR

Fort Worth National Bank
Has placed a dividend distribution in the mail for the unit holders of
Turner-Brooks Royalty Syndicate
There are still accumulated earnings to be paid and we recommend buying now at $135.00.
Ranger Refining Company
Is a dividend paying security. After paying over $30,000 in dividends nearly $35,000 cash remains in the treasury. Financial statement upon request. Buy now around 7½-8¼c.
WILSON, LACKEY & COMPANY
Stock and Bond Brokers
Established 1914
Orders Executed All Exchanges
414 I. W. Hellman Bldg.
Los Angeles. Main 2751.

CRUDE PRICES GO UP IN THREE BIG FIELDS.

SINCLAIR, HUMBLE, MIDWEST AND OHIO ALL MAKE SUBSTANTIAL ADVANCES.

[BY A. P. NIGHT WIRE.]

TULSA, March 2.—All principal all purchasing agencies in Tulsa announced at the opening of business Tuesday morning that they would meet the advance of 25 cents a barrel in crude oil made by the Sinclair Oil and Gas Company Monday. Companies announcing the increase were the Cosden, Prairie, Texas and Gulf.

HOUSTON, March 2.—The Humble Oil and Refining Company today announced a 25-cent advance on Gulf Coast crude, bringing the price to $2.25 a barrel. This is the second advance in coastal crude in two weeks.

CASPAR (Wyo.) March 2.—The Mid-west Refining Company and the Ohio Oil Company, the largest producers in the Wyoming oil field, today announced increases in the price of oil ranging from 15 to 25 cents a barrel.
The new prices follow:
Rock Creek, Salt Creek, Big Muddy and Pilot Butte, $2.50; Grass Creek and Elk Basin, $2.85; Tance Creek, $2.80.

PITTSBURGH, March 2.—Pennsylvania crude oil passed the $6 mark here today when the Soup Purchasing Agency announced an advance in the price of 15 cents a barrel to $6.10. All other grades remain unchanged.
This is the second advance in the price of Pennsylvania crude within two days and the fifth increase since the beginning of the year.

MEXICAN PRODUCTION BIG.

MEXICO CITY, March 2.—Figures showing the production of petroleum in Mexico increased 46 per cent. last year over the record of 1918, which were made public last night at the Department of Industry and Commerce. More than $100,000,000 has been invested recently in the oil industry of this country and it is said that since President Carranza began issuing provisional permits to oil men forty-five wells have been drilled.

How Do They Do It?

THE doctor said to Frank J.: "You're getting too stout. Better take some regular exercise. You're leading too sedentary a life."
So Frank looked around—and joined the Y.M.C.A.
He attended Gym classes regularly and pretty soon he began to lose some of his surplus fat, felt stronger, had better wind — and worked with less fatigue.
"Oh, boy," he shouts. "This is great. I feel 40 per cent. better. I must get Bill in on this."
And he did. And Bill got Jim, and the three of them have a great time in the Gym and Swim at the "Y."
Why be like Frank was? There's plenty more room in the Gym and Swim for fellows like you.
Join the "Y" Today
YOUNG MEN'S CHRISTIAN ASSOCIATION
715 South Hope Street

LIFT OFF CORNS!

Apply few drops then lift sore, touchy corns off with fingers—No pain!

Doesn't hurt a bit! Drop a little Freezone on an aching corn, instantly that corn stops hurting, then you lift it right out. Yes, magic!
A tiny bottle of Freezone costs but a few cents at any drug store, but is sufficient to remove every hard corn, soft corn, or corn between the toes, and the calluses, without soreness or irritation.
Freezone is the sensational discovery of a Cincinnati genius. It is wonderful.—[Advertisement.

MONTEBELLO CRUDE

We advise immediate purchase.
Now drilling around 3000 feet, with three shifts working every twenty-four hours for an early completion.
One well of 500 barrels will give stock a value of about $5.00 a share.
There are locations for eleven wells.
Price now $1.00 per share. Call at office or write for personal report, or phone — Pico 3891.
E. H. SCHIEK & CO.
BROKERS
680 I. W. Hellman Bldg.
124 W. 4th St. Pico 3891.

J. C. Burch & Co.
Buy and Sell
Adams Drilling & Oil.
Big 1000-Acre Oil
All Richfield Stocks.
All Montebello Stocks.
Trojan Oil.
True Oil.
Liberty Bonds.
619 So. Spring. Bdwy. 2812

LIVE-STOCK MARKETS AT VARIOUS CENTERS.

[BY A. P. NIGHT WIRE.]

LOS ANGELES, March 2.—Weighed and delivered off cars without food and water:
Hogs (hard-grain fed.) 125 to 150 lbs., 14.50; 150 to 175 lbs., 15.00; 175 to 225 lbs., 15.50.
Cattle (on foot, gross weight): Steers, good, 11.50@12.00; medium, 11.00@11.50; heifers, good, 9.50@10.00; fair, 9.00@9.50; bulls and stags, 6.00@6.50; calves, 125 to 150 lbs., 12.50; 175 to 225 lbs., 11.50.
Sheep, ewes, 8.50@9.00; lambs, 14.50@15.00.

CHICAGO, March 2.—Hogs, receipts, 28,000; 15 to 25 cents higher. Bulk, 14.40@15.20; top, 15.30; heavy, 14.10@14.80; medium, 14.70@15.25; light, 15.00@15.40; light light, 14.50@15.15; heavy packing sows, smooth, 13.60@13.50; packing sows, rough, 12.25@12.75; pigs, 13.25@14.50.
Cattle, receipts, 11,000; firm. Beef steers, medium and heavy weight, choice and prime 14.25@16.00; medium and good, 11.50@14.25; common, 9.00@11.50; light weight, good and choice, 12.25@15.25; common and medium, 8.75@12.25; cows, 6.50@12.00; canners and cutters, 4.50@6.50; veal calves, 13.00@16.50; feeder steers, 7.75@11.00; stocker steers, 7.00@10.50
Sheep, receipts, 11,00; slow. Lambs, $4 lbs. down, 17.50@20.30; culls and common, 14.00@17.25; ewes, medium, good and choice, 11.25@14.50; culls and common, 6.00@10.75.

KANSAS CITY, March 2.—Hogs, receipts, 18,000; steady to 5 cents higher. Bulk, 13.90@14.60; heavy, 13.50@14.00; medium, 13.70@14.40; lights, 14.10@14.70; packing sows, 12.00@12.75; pigs, 12.00@14.00.
Cattle, receipts, 8800; steady to higher. Heavy beef steers, choice and prime, 13.25@14.50; medium and good, 11.00@13.25; common, 9.50@11.50; light weight, good and choice, 11.25@13.65; common and medium, 8.25@11.25; butcher cattle, heifers, 6.00@12.50; cows, 6.75@11.15; canners and cutters, 4.50@6.75; veal calves, 12.50@14.50; feeder steers, 7.00@12.35; stocker steers, 6.25@10.85.
SOUTH ST. PAUL, March 2.—Hogs, receipts, 10,200; steady; 25 cents higher. Range, 12.50@14.25; bulk, mostly 14.00.
Cattle, receipts, 3500; killers strong. Fat steers, 6.75@14.00; cows and heifers, 5.50@11.00; calves 25 cents lower, 4.50@14.25; stockers and feeders strong, 5.00@11.75.
Sheep, receipts, 300; steady. Lambs, 6.00@18.00; wethers, 12.00@14.00; ewes, 9.00@12.00.
ST. JOSEPH, March 2.—Hogs, receipts, 2000; market 25 cents higher. Top, 16.40; bulk, 15.65@14.50.
Cattle, receipts, 1500; market 25 cents higher. Steers, 9.00@15.75; cows and heifers, 4.25@12.25; calves, 6.00@11.50.
Sheep, receipts, 3500; market 15 cents lower. Lambs, 18.00@19.50; ewes, 12.00@13.75
OMAHA, March 2.—Hogs, receipts, 9000; market 10 to 25 cents higher. Top, 14.35; bulk, 13.90@14.20; heavy weight, 13.90@14.30; light, 13.25@14.00; heavy packing sows, smooth, 13.25@13.60; packing sows, rough, 12.50@13.25; pigs, 11.00@13.00.
Cattle, receipts, 3500; market generally 25 cents higher on all classes. Beef steers, medium and heavy weight, choice and prime, 13.25@14.50; medium and good, 10.75@13.25; common, 8.75@10.75; light weight, good and choice, 11.50@14.00; common and medium, 8.00@11.50; butcher cattle, heifers, 6.50@11.50; cows, 6.00@11.00; canners and cutters, 3.75@6.00; veal calves, light and fancy weight, 14.00@15.00; feeder steers, 7.75@11.50; stocker steers, 6.75@11.00.
Sheep, receipts 9500; market steady. Lambs $4 lbs. down, 17.00@19.35; culls and common, 13.50@16.30; yearling wethers, 14.50@17.60; ewes, medium and choice, 10.50@12.25; culls and common, 6.50@10.50.
PORTLAND, March 2.—Cattle, no receipts or sales. Grain and pulp-fed steers, 10.50@11.00; choice, 10.00@10.50; good to choice, 9.50@10.00; medium to good, 8.50@9.50; fair to medium, 7.50@8.50; common to fair, 6.50@7.50. Choice cows and heifers, 8.50@9.50; good to choice, 7.50@8.50; medium to good, 6.50@7.50; fair to medium, 5.50@6.50; canners, 3.00@5.50; bulls, 5.00@7.50; prime light calves, 15.50@17.00; medium light, 10.00@15.50; heavy, 7.00@10.00; stockers and feeders, 7.50@8.50.
Hogs, no receipts or sales. Prime mixed, 15.50@16.00; medium, 15.00@15.50; rough heavy, 11.00@15.00; pigs, 12.00@14.00.
Sheep, receipts, none or sales. Lambs, 17.00@18.00; light valley, 16.00@17.00; heavy, 11.50@15.50; feeder lambs, 12.00@45.00; yearlings, 15.00@15.50; wethers, 13.00@13.50; ewes, 10.00@12.00.

MILO AND BARLEY FOR ALL MONTHS HIGHER.

In sympathy with upturn of corn and provisions in the Chicago market, and with barley making strong advances in San Francisco, the local grain market was higher during yesterday's session. Strong advances were registered by both barley and milo early in the session, and with traders in a competitive mood, the game went bald, the market closing strong on all the lings. Milo for all deliveries, except the future, was 25 cents per ton higher, second half of March delivery bringing $2.05 and $2.06 1-4. Immediate shipment barley was up 50 cents per ton. The futures advanced from 50 to 75 cents per ton, with sales in all August delivery at $2.90 and $2.91 1-4. In mixed sales, No. 2 eastern milo and kafir in bulk for 15 days shipment brought $2.43 3-4, while cars of No. 3 yellow corn, sacked, sold at $3.15.

DAILY BOARD QUOTATIONS.

Arrivals—Wheat, 21; barley, 3; corn, 2; milo maize, 2; flour, 9; rice products, 1; feed products, 3; miscellaneous, 2; total, 43. Hay, 10.

Grain—	Bid.	Asked
California feed	....	$ 3.35
California seed	....	2.40
Corn, sacked—		
No. 2 yellow	$3.30	3.50
No. 3 yellow	3.13½	3.17½
Miscellaneous—		
Egyptian corn	3.40	
Eastern kafir, No. 2	2.51½	2.60
No. 2 eastern milo, bulk	2.56½	2.71½
No. 2 eastern milo, sacked	2.40	
Wheat, mixed feed—		
Local	....	51.50
Northern water	47.00	50.00
Utah-Idaho S. B. div.	48.50	52.50
With Los Angeles div.	48.00	52.50
Without Los Angeles div.	....	52.50
Bran—Kansas	....	54.00
Milo maize, car lots—		
On track	2.90	
In transit	2.92½	
10-day shipment	2.92½	3.00
15-day shipment	2.92½	3.00
20-day shipment	2.95	2.99¼
Barley—		
10-day shipment	3.35	3.47½
15-day shipment	3.40	3.47½
20-day shipment	3.40	3.47½

FUTURE DELIVERY—100 TON LOTS.

Milo maize—	Bid.	Asked.
First half March	$2.92½	$2.99½
Second half March	2.95	2.97½
All April	2.95	3.00
All May	2.97½	3.02½
Barley—		
First half March	3.35	3.47½
Second half March	3.35	3.47½
All April	3.35	3.47½
All May	3.37½	3.50½
All June	2.90	2.97½
All July	2.90	2.92½
All August	2.90	2.92½

YESTERDAY'S SALES.

Milo—	
100 tons second half March	$2.95
100 tons second half March	2.96¼
No. 3 western milo and kafir, bulk—	
1 car 15-day	2.43¾
Barley—	
100 tons all August	2.90
200 tons all August	2.91¼
No. 3 yellow corn—	
2 cars, sacked	3.15

FOREIGN EXCHANGE: LOCAL QUOTATIONS.

Following are the foreign exchange rates upon which local business was transacted yesterday, as compiled for the foreign exchange department of the Farmers' and Merchants' National Bank:

	Exchange rate
London, per pound sterling	3.465
France, per 100 francs	7.11
Germany, per 100 marks	1.98
Italy, per 100 lire	5.53
Holland, per 100 guilders	38.95
Sweden, per 100 kroner	18.80
Norway, per 100 kroner	17.20
Spain, per 100 pesetas	14.45
Czecho-Slovakia, per 100 kronen	1.08
Greece, per 100 drachmas	11.05
Bulgaria, per 100 leva	2.60
Poland, per 100 Polish marks	.70
Rumania, per 100 lei	1.41
Belgium, per 100 francs	7.42
Jugo-Slavia, per 100 kronen	.85
Switzerland, per 100 francs	16.20
Serbia, per 100 dinars	5.60
Denmark, per 100 kroner	15.15
Finland, per 100 finmarks	4.53
Hongkong, per 100 local currency	97.28

Buying rates: Great Britain, sight, 3.42; Canadian, sight, 16⅝, per cent. discount.

BOSTON COPPER MARKET

[Furnished by A. H. Cray & Co., 119 West Fourth street, Los Angeles.]
BOSTON, March 2.—Closing quotations:

	Close— Bid.	Ask.		Close— Bid.	Ask.
Ahmeek	40	50	J. Verde	40	50
Arcadian	90	100	Keweenah	1⅝	1⅞
Arcadian	3¼	3¼	Nev. Cons.	14	14⅛
Ariz. Com.	11½	12	Nipissing	10⅞	11¼
B. Hawk	82	84	Nixon	14	17
Calaveras	1	2	N. Butte	16	16¼
Cal. & A.	61	62	Nev. Dong.	10	15
Cal. & J.	20	20	New Idria	5⅝	6
Chief Cons.	4⅜	4⅝	N. Lake	50	51
Cherokee	50	150	S. Lake	1	1½
Cons. Ariz.	⅜	⅝	Trinity	1⅜	2
C. C. Mines	4½	4⅝	Utah Apex	2⅜	2 11-16
Crown R.	50	60	Utah Con.	70	70⅝
Daly West	4⅜	4⅝	Utah Con.	8½	9
Davis Daly	10	10⅜	Utah Metals	2¾	2⅞
E. Butte	12⅜	13	Ventura	14	14⅜
First Nat.	1⅛	1⅛	Victoria	2⅞	3
Gadsden	1	1⅛	Winona	1⅛	1⅜
Glfd. Cons.	19	20			

CALIFORNIA DRIED FRUIT.

[BY A. P. NIGHT WIRE.]
NEW YORK, March 2.—Evaporated apples dull. Prunes, large sizes, scarce. Apricots easy. Peaches steady. Raisins firm.

Tube tractors cost more, worth more.

STOCKS AND BONDS IN SAN FRANCISCO.

[BY A. P. NIGHT WIRE.]
SAN FRANCISCO, March 2.—Following are today's closing quotations and sales on the San Francisco Stock and Bond Exchange:

Bonds—	Close— Bid.	Asked.
Liberty Loan 3½s	95⅝	95⅞
Associated Oil Co. 1st 5s, 1922	97½	99¼
Cal. Gas & Electric Unif. & Ref. Mtg. 5s, 1937	85	....
City Elec. Co. 1st Mtg. 5s, 1937	84	....
First Federal Trust Co. 1st Mtg. 5s, 1943	100	....
Gen. Pipe Line 1st Mtg. 6s, 1925	100	100½
Great Western Power Co. 1st Mtg. 5s, 1946	80	81¼
Los Angeles Electric Co. 5s, 1958	90	....
L. A. Gas & Elec. Corp. 1st Ref. 5s, 1939	....	90
L. A. Railway Corp. 1st & Ref. 5s, 1940	61	....
Mafomes Co. of Cal. Gen. & Ref. 6s, 1965	71¾	72½
Northern Cal. Power Co. Con. Mtg. 6s, 1949	79	80½
Pacific Gas & Elec. Co. Gen. & Ref. 5s, 1942	73¾	79½
Pacific Electric Ry. 5s, 1942	....	79½
Pacific Tel. & Tel. Co. 1st Mtg. Col. Trust 5s, 1937	88	....
San Joaquin L. & P. 5s, 1945	....	85
S. P. R. R. 1st Ref. 4s rdd., 1955	74¾	75¼
Union Oil Co. 1st Lien 5s, 1931	91¾	....
Valley Co. Power Co. 1st 5s, 1950	93¾	96¾
Western Pacific Ry. Co. 5s, 1946	81¼	82¼

SALES.

Morning session—Bonds: 5000 U. S. 3½s at 95½; 1000 do. 1st 4s at 89¾; 2000 do. 2nd 4s at 89½; 2000 do. 1st 4¼s at 90½; 2000 do. 2nd 4¼s at 90; 3000 do. 3d 4¼s at 92¾; 12,500 do. at 92¾; 4000 do. 4th 4¼s at 92¾; 4000 Cal. Gas & Electric 5s at 85¼; 3000 do. at 85¾; 5000 Natomas 6s at 72; 13,000 Miller & Lux 6s at 101½; 1000 General Pipe Line 6s at 100½; 1000 Pacific Gas & Electric 5s at 87¼; 2000 Southern Pacific Branch 6s at 100; 1000 Southern Pacific Ref. 4s at 75. Stocks: 25 East Bay Water Co. A rdd. at 69¾; 20 Spring Valley Water at 68; 125 Pacific Gas & Electric 1st pfd. at 89¾; 10 Hutchinson Sugar at 24¾; 50 Olaa Sugar at 13; 100 Union Sugar at 50¾; 50 Amalgamated Oil at 94½; 110 Associated Oil at 110⅜; 100 Union Oil at 81¾; 5 General Petroleum Johnson at 143; 10 do. at 143½; 25 do. at 143½; 35 do. at 144; 1000 North American Oil at 172½; 118 Cal. Packers common at 75¾; 5 Pacific Tel. & Tpl. pfd. at 87.
Afternoon session—Bonds: 4000 U. S. Government 3½s of 1947 at 95⅜; 25,000 do. 2nd 4s of 1942 at 89¾; 12,000 do. 3d 4¼s of 1928 at 92⅝, 8000 do. at 92¾; 3000 do. 4th 4¼s of 1938 at 90¼; 14,000 do. at 90; 14,000 do. 5th 4¾s of 1924 at 97¼; 7000 do. at 97⅛; 5000 Natomas Co. of Cal. 6s at 72. Stocks: 55 Associated Oil Co. at 110¾; 50 Bank of California N. A. at 200; 27 General Petroleum common at 149; 10 do. at 149¼; 17 do. at 149⅝; 10 do. at 149¾; 15 Hawaiian Commercial & Sugar at 62; 40 Pacific Gas & Electric 1st pfd. at 89¾; 60 Pacific Gas & Electric common at 48¾; 225 Union Oil Co. of Cal. at 170; 25 Union Sugar Co. at 51; 75 do. at 50¾.

MINING STOCKS IN SAN FRANCISCO.

SAN FRANCISCO, March 2.—Following are today's closing quotations and sales on the San Francisco Stock Exchange, furnished by A. W. Coste, 414 South Spring street, member Los Angeles and San Francisco Stock Exchanges:

Sales.	Divide Distrct—	Close— Bid.	Asked.
.....	Allied Divide	.01	.02
3,000	Alto Divide	.03	.04
5,000	Apex	.09	.10
.....	Argentine	.01	.03
11,000	Belcher Divide	.08	.09
15,500	Belcher Extension	.09	.10
5,000	Ben Hur	.02	.03
.....	Ben Hur Extension	....	.01
.....	Berg	.01	.02
4,000	Butte	.04	.05
9,000	Brougher Divide	.12	.14
.....	Cabinet	....	.01
1,000	Chariot Divide	.02	.03
5,000	Divide Annex	.01	.02
9,000	Divide City	.01	.02
1,000	Divide Comb.	.01	.02
27,800	Divide Extension	.03	.04
5,000	Divide Junior	....	.02
.....	East Divide	.02	.03
.....	East Divide Extension	....	.01
.....	Eureka	....	.01
.....	Florence Divide	.02	.04
.....	Frisco	....	.02
.....	Giant Divide	.01	.02
2,000	Gold Reef Divide	.05	.07
.....	Goldsmith	....	.03
3,000	Gold Wedge Divide	.01	.02
8,500	Gold Zone Divide	.22	.25
2,000	Grimes Divide	.03	.05
2,000	Harmill	.03	.04
.....	Hennessy	.01	.02
2,000	Hercules	.01	.02
.....	High Divide	.02	.03
.....	High Divide Extension	.01	.02
.....	Horseshoe	.02	.03
.....	Horsetake	.02	.03
.....	Hull	.01	.02
.....	Jim's Divide	.02	.03
.....	Kennek	.04	.08
.....	Knox	....	.02
1,000	Keystone	.02	.03
.....	Liberty	.01	.01
.....	Lucky Boy	.01	.02
.....	Midway	.01	.05
.....	Mohawk Divide	.01	.02
2,000	Mtn.	.04	.05
.....	Nevada	....	.01
.....	North Divide	....	.02
.....	Northwest Divide	....	.02
2,000	Operator	.02	.03
5,000	Pay Divide	.03	.04
.....	Reno	.01	.02
.....	Revert	.14	.16
35,000	Rosetta Divide	.01	.02
.....	Royal	.02	.03
3,000	Silver Divide Mines	.02	.03
26,500	Silver King Divide	.05	.06
1,000	Smuggler	.02	.03
1,000	Stinson	.01	.02
1,000	Sutherland Divide	.03	.04
.....	Syndicate	.01	....
2,000	Thomson	.02	.03
2,000	Tuscarora	.04	.05
2,150	Tonopah Divide	2.07½	2.10
22,000	Tonopah Belmont	.07	.10
7,000	Tonopah Hasbrouck	.10	.11
.....	Trilby	....	.01
.....	Verdi Divide	....	.15
3,000	Victory Divide	.07	.08
5,000	West Divide	.05	.06
2,000	Western	.02	.03
.....	Wilson	....	.02
.....	Wonder Divide	....	.02

CHICAGO EXCHANGE: PRICE RANGE, SALES.

[EXCLUSIVE DISPATCH.]
CHICAGO, March 2.—Range and sales on the Chicago Stock Exchange today:

Sales.	Stocks—	High.	Low.	Previous Close.	Today Close.
16	Am. Radiator	300	300	300	300
230	Albert Pick	40	40	40	40
7	Am. Ship. pfd.	77	77	77	75
2,011	Armour Leather	16¼	15⅜	15⅝	16⅜
523	Do. pfd	94⅝	94⅝	94⅝	94⅝
1,524	Armour pfd	97¼	96⅝	96⅝	97¼
42	Beaverboard	55	55	55	55
40	Booth Fisheries	10¼	10	10	10⅜
90	Do. pfd	65	65	65	65
200	Briscoe	6¾	6¾	6¾	6¾
100	Bucyrus	22⅜	22⅜	22⅜	21
20	Do. pfd	94	94	94	93½
55	C. C. & C. Rys. pfd	8⅜	8¼	8⅜	8¼
52	Chi. Pneu. Tool	80	80	80	80
75	Cudahy	97½	96⅝	97½	97½
5	Com. Edison	104½	104½	104½	104⅝
200	Cont'l Motors

JEWEL CREATIONS

Public recognition of merit and quality has placed Donavan & Seamans in an enviable position as designers and makers of unusual diamond and platinum jewel creations.

Whether your interest be in an Engagement Ring — Diamond Wedding Ring—Bar Pin—Brooch or Pendant—our choice embodies the newest and correct designs of the most celebrated makers.

We pride ourselves that there can be no finer examples of skilled excellence than the platinum and diamond jewels we carry—Jewels that express luxury without price penalty.

Donavan & Seamans Co.

Established over quarter of century
Goldsmiths, Silversmiths, Jewelers
743 Broadway.

SUPERIOR TO COPAIBA & MATICO
SANTAL MIDY CAPSULES
RELIEVES IN 24 HOURS

Cuticura Talcum Is So Refreshing

An exquisitely scented, antiseptic powder. Gives quick relief to sunburned or irritated skins, overcomes heavy perspiration, and imparts a delicate, lasting fragrance, leaving the skin sweet and wholesome.

After All Others Fail

Get CHAMBERLAIN'S HERBAL MEDICINES For all Chronic and Painful Diseases, Gallstones, Torpid Liver, Constipation, Indigestion, Cancer, Rheumatism. Consult FREE.

DR. B. E. CHAMBERLAIN, New Zealand Specialist, 833 West Eighth St. Hours: 9 to 5. Sunday: 10 to 1. Twenty-one Years in Los Angeles.

Drs. Shores and Shores, Specialists in Chronic and Nervous Diseases. Advice free. 602-9-4 Limner Bldg., 524 S. Spring St., L. A. Hours, 9 to 5; Evenings, 7 to 8; Sundays, 10 to 12.

Paris Office
7 Rue Bergere

New York Office
48 W. 35th St.

The Unique

Cordially extends you an invitation to view their

Spring Styles

Gowns, Suits, Frocks, Furs
Tea Gowns and Bathing Costumes

This Afternoon from Two to Four

A Special Importation of Paris Models will be shown as well as those from the foremost American designers

At the Store
725 So. Broadway

Sixteen Mannequins

THE UNIQUE
725 South Broadway
H. LIEBES & CO., Furs
AT THE UNIQUE

TRAILS CRUZEN GIRL, PACKER.

Mrs. Van Camp's Mother Says She Watched Pair.

Meetings Worried Daughter, Who Hid Suffering.

Three Others Testify About Visits to Woods.

"I knew that Mr. Van Camp was going with his stenographer, Miss Ruth Cruzen, and I watched him for his health; she was worrying all the time," testified Mrs. Mary Moll, mother of Mrs. Euphrasia Van Camp who is seeking a divorce in Judge Crail's court from Frank Van Camp, head of the Van Camp Sea Foods Company.

On cross-examination she admitted she played cards at her home every Wednesday night when Mr. and Mrs. Van Camp called there.

"Mr. Van Camp would pick up a paper and read, and we could not sit watching him so we played cards," she said.

"He would read all the time when I went to his home. One night my daughter jerked the paper out of his hands and he slapped her. She ran up stairs; she chewed the bed clothing, and then she wept," declared Mrs. Moll.

TOOK IT SMILING.

The testimony developed that although Mrs. Van Camp "was worrying" over her husband's alleged attentions to the stenographer, Mrs. Van Camp always met him with a smiling face.

"My daughter thought he would give Miss Cruzen up," testified Mrs. Moll. "My daughter was good and nice. She would give in for everything. She suffered, and I suffered with her—she never let Mr. Van Camp know.

"Did she kiss him and throw her arms around his neck just the same even just before she filed her divorce suit?" asked Attorney Kemp.

Mrs. Moll replied that her daughter did not want him to know how she suffered. She pictured Mrs. Van Camp as a stoic. She said appearances indicated Mrs. Van Camp was a loving wife up to November 29, 1919.

COULDN'T INTERFERE.

Joseph Scott, who represents Miss Cruzen, wanted to know why Mrs. Moll did not go to Miss Cruzen and talk to her about her alleged conduct with Mr. Van Camp; also why she did not see her mother and complain. Mrs. Moll replied she did not feel called upon to interfere. She was helping her daughter and sorrowing with her.

Mr. and Mrs. George Taylor and Mrs. B. A. Moll were called as corroborative witnesses, recounting how Mrs. Van Camp wept and telling of Mr. Van Camp's trips to the eucalyptus grove with Miss Cruzen.

OPERATOR BURNED.

Bernard Gunsul, 1145 Pacific avenue, Long Beach, a substation attendant for the Pacific Electric at Long Beach, was painfully shocked and burned yesterday when he started to clean his switchboard without pulling the switch. He was knocked senseless and badly burned about the arms. He was taken to a hospital at Long Beach, where it was said he will soon recover.

FIRES AT ONE, HITS T'OTHER.

San Fernando Marshal Nabs Burglar Suspect; Finds I.W.W. Card on Him.

When Steve Lezeovde was arrested yesterday by City Marshal Patton of San Fernando, an I.W.W. card was found on him, the officer says. Lezeovde was captured after the Marshal fired at another man with him, while the pair were said to be attempting to burglarize a store in the town.

ANNOUNCES CAMPAIGN TO RESTORE PALESTINE

LOS ANGELES QUOTA $75,000 IN NATION-WIDE DRIVE TO RAISE $10,000,000

Los Angeles will be asked to contribute $75,000 in the nation-wide campaign in America to raise $10,000,000 for the reconstruction and restoration of Palestine as a Jewish national homeland, according to Mr. Haldeman, chairman of the Los Angeles district, Zionist Organization of America.

Mr. Haldeman points out that the reconstruction programme includes the acquisition of large tracts of land, water conservation, water power development, sanitation and drainage in cities and towns, construction of modern harbors, irrigation, reforestation, railroad and highway construction, and the establishment of technical laboratories for agricultural experiment work.

It is believed by Mr. Haldeman that Great Britain will assume the mandate over Palestine for the specific purpose of establishing a national homeland for the Jews. He says that the mass-desire of the Jews in the pogrom-ridden countries of Russia, Poland, Galicia and Romania is so great to escape to Palestine that the Zionist organization has difficulty in holding back immigration until Palestine can be prepared to receive the wanderers.

ON TITLE WORK.

City Attorney Advises on Handling Complicated Torrens System.

City Attorney Burnelly yesterday sent to the City Council a statement regarding the various city departments that are affected by the use of the Torrens system of registration of land titles. It was referred to the Council's Finance Committee. The City Attorney says the system is so complicated that all the duties connected with it, except the strictly legal matters handled by his department, should devolve upon one person or department. He recommends that, as the Board of Public Works is more widely affected than any other city department, it should have jurisdiction over a department to attend to the details of Torrens title transactions.

HONORED BY FRANCE.

Stanford Woman Made an Officer of the Academy.

The French government has made Miss Florence Heywood, American art lecturer in Paris, an Officier d'Academie, in recognition of her work at the Louvre Museum and her efforts to further Franco-American friendship.

Soon after the start of the war Miss Heywood, then corresponding secretary of the Appui aux Artistes, opened an "ouvroir" in her home, and there thousands of garments were made by poor women, many of them wives of destitute artists and models. Her work was recognized at the meeting in the Corbinne, organized by the Societe France-Amerique. During 1917 and 1918 she worked in the war orphan colonies on the Riviera. Miss Heywood is a graduate of Leland Stanford University and is well known in Los Angeles.

GUILTY OF ROBBERY.

J. W. Truitt was found guilty yesterday in Judge Willis's court of robbing Robert E. Sherman at the latter's drug store at Avenue 43 and Pasadena avenue on December 12. Truitt, according to the testimony asked for carbolic acid then held up Mr. Sherman and robbed him of $11. Truitt will appear for sentence on March 5.

SAMPLE USES BONDS AS BAIL.

Smilingly Faces Accusation of Posing as Officer.

Says He's "Goat;" That Money Involved was Earned.

Attorney Confirms Story, but Doesn't Discuss Case.

Ila Hendrick Sample, who during his career in Los Angeles has been known in certain business and social circles as the "Man of Mystery," was arraigned before U. S. Commissioner Long, yesterday, on the charge of impersonating a Federal officer.

Sample was released on his own recognizance by U. S. Atty. O'Connor, Monday evening, after agreeing to appear promptly yesterday at 11 a.m., for arraignment. He was as good as his word, and waived all of the preliminaries and Commissioner Long fixed his preliminary examination for Monday, March 15, at 2 p.m., with a bond of $1500. This was a reduction from $2500, the original amount, with the consent of Asst. U. S. Atty. Lawson.

When the amount was determined, Sample pulled a sheaf of Liberty Bonds out of his pocket, and proceeded to take down the serial number of the instruments, which he later offered as surety for his appearance.

During the few moments occupied by Commissioner Long in disposing of the case, Sample evidently was the least concerned of anybody in the room. If he was at all worried about the final outcome of his case he gave no sign.

Asked for a statement of his position in regard to the charge that on July 3, 1919, he had secured $1250 from A. E. Lillie by representing to Lillie that he was a special agent of the Department of Justice, Sample smilingly said: "I am the goat in this matter. You know when things get so bad that either somebody has to be arrested in order to stave off something else, or an explosion follow, there is need of a goat. I am that goat."

Asked to explain his cryptic utterance, Sample refused to go into particulars, smilingly saying that his side of the case would appear at the preliminary examination. He did, say, however, that the money he is charged with having extorted from Lillie was paid to him by Lillie and his attorney, James E. Kelby, for services rendered by Sample in the patent infringement suit of Lillie against Johnston. This was some months after the case had been settled in the local Federal Court, it seems.

Attorney Kelby confirmed the statement of Sample in this regard, but without speaking of the "special agent" accusation. He said: "Sample did a lot of important work in the preparation of that case. It is true that he did not appear in court as attorney of record, but he assisted in the preparation of the case for Mr. Lillie, running down authorities, collating necessary data, etc. It is true that I paid him by check the money that he is charged with getting from Lillie by means of false representations. His work was well worth what he got out of it. The patent infringement suit was in both departments of the local Federal Court, and, while a motion to dismiss was in abeyance, the parties got together and settled the matter. The money was not paid to Sample until some time after Judge Bledsoe ordered the dismissal of the case. It was for services rendered in that matter, and Sample earned every dollar he got out of it."

A search was made of Sample's room, at the Lankershim Hotel, but no incriminating evidence was found against him, it is stated.

The warrant for the arrest of Sample has been in the hands of Deputy U. S. Marshal Cavanaugh for more than a week, but that officer could never locate the much-wanted man at his hotel. It now seems that Sample had a number of friends in and about the place who kindly tipped him off when an officer was in the vicinity and he remained away.

LEAVE OF ABSENCE.

The City Council yesterday granted a leave of absence until May 1 to Thomas Hughes, member of the Harbor Commission. Mr. Hughes stated that he expects to be absent from the city and a part of the time out of the State during that period for the purpose of atending to private business affairs.

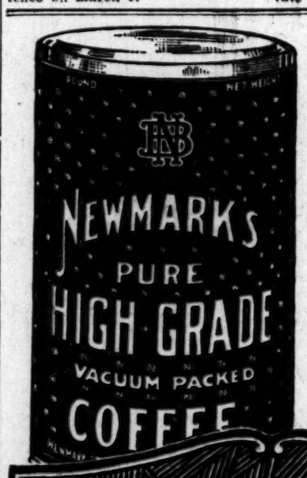

The Delight of All—

whose tastes are keen for a wholesome, pure and a deliciously flavored coffee—which never varies.

Superior quality—the result of over 25 years of skilful blending and expert roasting.

Distinctively Delicious.

Newmark's

(780)

WONDERFUL GARMENTS TO BE SHOWN TODAY.

FRENCH IMPORTATIONS WILL BE WORN AT THE UNIQUE BY LIVING MODELS.

BY OLIVE GRAY.

I was accorded a pre-view of the wonderful French importations to be displayed to the public by living models today at the Unique, and I wish I had a full page in which to tell their beauties.

Each a creation supreme of its kind, every one is worthy the most superlative of adjectives. Fortunate it is that one is not compelled to select but one to write about, since each clamors in its own delightful way for especial commendation.

Perhaps the most striking costume is the coat dress of hard finished worsted, in Venetian red—a garment long, straight from hem to shoulder, broken only by the breast pockets and inset and corded with black patent leather, the wide flare of plisse organdy forming cuffs and upstanding collar. With this ravishing promenade dress is worn a hat in cire satin of the same shade, trimmed with cherries; and tucked underneath the arm of the wearer is Viola Dana's tawny, tiny, pet Pekingese, loaned for the occasion.

The aviation suit is timely and chic. It is of English aviation cloth in aero brown. The charm of coat and breeches, as well as of the cap, lies in the cut, fit and finish.

An evening gown of antique blue and rose, in metallic tissue, brings to mind the picture of a slow-flowing Egyptian river dyed in the sunset's after-glow. A wrap of black net, with row after row of monkey fur, is an enchanting thing! Its rival is a scarf of marron tulle, trimmed in this popular fur—a scarf which winds a sinuous length from the tip of milady's chin to the lower hem of her trailing garment, with inimitable grace. A sports coat of duvetyne in morocco red is batiked in a chaste design, is fastened with gold ball buttons, and is worn above a skirt of white, hair-striped in black. A cire satin sports hat tops this fetching costume.

A stunning bathing suit is of crisp black taffeta, with much hip bouffancy, a cape of rose-colored French ratine, scarfed in the taffeta, and a hat formed from a rose-colored silk scarf, twisted turban-wise around the head.

There are wondrous wraps of fur and of fur combined with tulle, with spangled and beaded net and other filmy fabrics, and there are superb coats and cloaks of rare summer ermine, of seal, of taupe caracul and one, a moleskin cape, is made in scalloped flounces, with a broad scalloped collar—a marvelously lovely thing.

Today the public promenade will take place on the several floors of the Unique.

FOR MEMBER OF ONE OF PIONEER FAMILIES.

Funeral services for Reginald H. Boettcher, 47 years of age, who died at his home, 206 South Fremont street, Monday, will be conducted tomorrow afternoon at the chapel of W. A. Brown. Burial will be in Inglewood Cemetery.

Mr. Boettcher was the son of Herman Boettcher, a pioneer resident of this city, who died about two years ago. The deceased was born in Greeley, Colo., but came to this city with his parents when an infant, and has since resided here. He leaves a widow and three daughters, Helen, Dorothy and Barbara Boettcher.

FALSE ADS COSTLY.

Publicity Methods Cost Second-hand Dealer His License.

The Police Commission, after hearing evidence of false advertising yesterday revoked the licenes of Ben DeCahn to conduct a second-hand furniture business at 1010½ West First street. He advertised that he was selling small lots of furniture as he was on te hpoint of moving to a smaller home, and operated his business from a private residence.

DROPPED POLICEMEN GET NO REHEARING.

The Police Commission was informed by the City Attorney yesterday that it is without power to sanction a rehearing for the eleven men who recently were dropped from the police department on the ground that they had been illegally employed, because of their reinstatement after having been dismissed for cause. This practically closes the matter, so far as the Police Commission is concerned.

HEIR SUED BY WIFE.

Mrs. Gladys Wise Charges Fondness for Another Woman.

Mrs. Gladys Wise, in a divorce action filed yesterday, charges her husband, Kenneth D. Wise, one of the heirs to his father's $120,000 estate, with cruelty and, it is alleged, of being too fond of another woman. The couple were married in Santa Ana July 19, 1917. They separated December 7, last.

SEEKS MISSING SON.

Mrs. Elvira A. Thompson, 6533 Elder street, formerly of Nicollet, Minn., appealed to the police, yesterday, to assist here in locating her son, Jack E. T. Cooper, sometimes known as "Jackie" Thompson, who left home four days ago and has not been heard from since. He is 33 years old and minus two fingers on the right hand as a result of an accident on the border, where he served under Pershing. He also served overseas as a corporal in the Quartermaster's Corps. Cooper is five feet, seven inches in height, and weighs about 170 pounds.

DIES IN DETROIT.

Relatives and friends in this city yesterday received news of the death of Will R. Rodgers at his home in Detroit, Mich. Funeral services for him were conducted last Thursday under the auspices of City of Straits Lodge, No. 452, F. & A.M. Mr. Rodgers was well known here. His widow, formerly Sadie L. Busby, was for ten years in the employ of Los Angeles county. She left here in February, 1919, to reside in Detroit.

Hamburger's
ESTABLISHED 1881
Home 10063 — PHONES — Bdwy. 11

Imported Beaded Bags at Five Special Prices

—Just the necessary flash of color—a bright spot supplying contrast to a costume—there you have the proper function of a beaded bag. Another fact—every one of these bags is imported—every one of them is well made—every one is silk lined. In conclusion the prices are 2.95, 3.95, 6.95, 8.95 and 12.95. We ask that you consider the first two details and not the price. For the price does not even indicate the worth of this merchandise.

At 2.95

—Beautiful drawstring purses for young women, and at a price which as a matter of fact, is really too low for this merchandise—another "Hamburger value."

At 3.95

—The dressy drawstring style, finished with tassel. A great variety of colorings and designs. Silk frill top.

At 6.95

—Very desirable styles, many in the light colors to harmonize with spring and summer suits; cord handle, tassel.

At 8.95

—Handsome large bags with deep bead fringe; rich designs in lovely color combinations; handles run through bead lacing.

At 12.95

—The handsome floral designs and stripes that are so distinctive. Beaded crochet top. A bag of unusual smartness.

(Hamburger's Main Floor—Today)

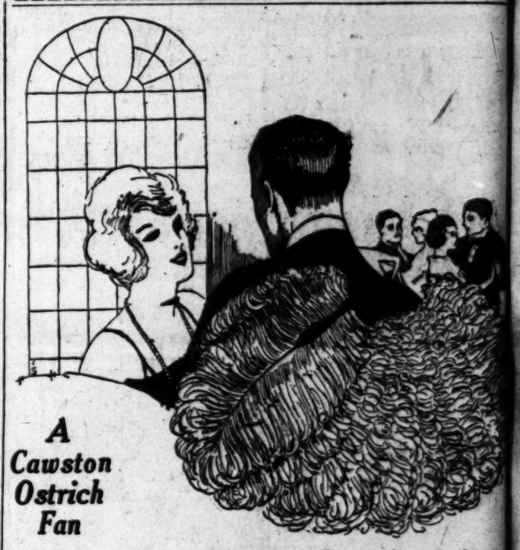

A Cawston Ostrich Fan

To possess one is the secret desire of every feminine heart. Its value as a gift is unfailing in the utmost of pleasure it gives.

CAWSTON OSTRICH FARM
South Pasadena
Telephone 39113
City Salesroom—723 Broadway

Walk-Over

The Van Dyke
Russia Calf,
$10 to $12.
Black Calf,
$12.50

As intrinsically right as a Walk-Over, means most value per dollar.

Jesbery's Walk-Over Shops
612 So. Broadway
For Men and Women
359 So. Spring
For Men.

McBURNEY'S KIDNEY and Bladder Medicine

For Bright's Disease, brick dust deposit, bed-wetting, gravel, dropsy, diabetes and rheumatism. Send 52 cents in 2c stamps to W. F. McBurney, 2907 S. Vermont Ave., Los Angeles, Cal., for 6 days' treatment. Prepaid. $2.04, regular size, all druggists. Liver Regulator, $1.50.

ELECTRIC LIGHT SUPPLY COMPANY
216 West Third Street.
Phones, Main 1429; 60409.
VACUUM CLEANERS
SEWING AND WASHING MACHINES